Cool
Cloudy, cool Wednesday. Fair, colder Thursday. Wednesday's indicated extremes 34 and 52. Thursday's 30 and 50. Tuesday's were 41 and 47.

THE ATLANTA CONSTITUTION

For 84 Years the South's Standard Newspaper

FINAL CITY EDITION

VOL LXXXIV, No. 197 — ATLANTA (2), GA., WEDNESDAY MORNING, FEBRUARY 6, 1952 — Price Five Cents

RALPH McGILL

Is Integrity Indeed So Rare?

In a sense, the most absorbing commentary on the death of Harold L. Ickes is the emphasis placed on his always-obvious integrity.

Has integrity become so rare that when a possessor of it passes from life, we must all wonder at that bright and shining quality?

Certainly Harold Ickes had it.

He put the nation first. The proposed steal of the tidelands oil, for all its window dressing, was to him as much a steal from the vital oil reserves of the nation as was that at Teapot Dome. He said so.

When Warren G. Harding was being nominated, Harold Ickes' voice was heard shouting "No" until the deed was done. He knew.

Voice Raised

He was first attracted to politics by Teddy Roosevelt's Bull Moose party. After the first World War he came back to politics as a supporter of Hiram Johnson of California, nominated for the presidency. In that fight he helped give the nation the great gifts of Woodrow Wilson. He worked with Republicans, Bull Moosers, Independent Republicans and Democrats, La Follette Progressives, and Roosevelt's New Deal.

Well back in the '20's he was raising his voice against the iniquities of the stock market manipulators which led, finally, to the present SEC. He helped expose the frauds of Samuel Insull, the Chicago utilities thief. He rowed with Hale (Big Bill) Thompson, Chicago's most corrupt mayor of the twenties. He was an established fighter for honesty in government long before Franklin D. Roosevelt picked him up in 1933. He didn't agree with all FDR did, but he believed Roosevelt wanted to protect the nation's resources, its oil, its ores, its grazing lands, and its forests from predatory interests which wanted to exploit them without control. He was made Secretary of the Interior and it is worth noting, he held that position until he resigned from President Truman's cabinet because he opposed Truman's nomination of an oil man whom Ickes believed to be corrupt—because that man had, Ickes said, asked to make an oil deal which was wrong so that the party could obtain a contribution of $300,000. There are men who could tell stories of how they had a telephone call from Ickes who would ask, "How about that causeway or that irrigation project out your way? It doesn't smell good. Don't give me details. Just say yes or no." When the underground railway tunnel was built in Chicago, Frank Knox agreed to it, only, "if Ickes could keep an eye on the money."

He kept the Nazis from getting the helium gas that almost everyone in the nation wanted them to have. That was in 1937. Ickes refused because he didn't trust Hitler and believed (correctly as it turned out), that Hitler would use it for military purposes. It ended the Nazi dirigible development.

Picturesque Phrases

He was famous for puncturing stuffed shirts and for letting the air out of demagogues, with original, picturesque phrases:

When Hugh Johnson, of NRA, fell out with him and attacked him, Ickes said, "Hugh is suffering from mental saddle sores."

Huey Long referred to him as a "chinch bug from Chicago." Back came Ickes: "The trouble with Senator Long is he is suffering from halitosis of the intellect. That's presuming, of course, that Emperor Long has an intellect."

His reference to Wendell Willkie as a "simple, barefoot Wall Street lawyer," hurt that candidate's chances in that it collapsed the effort to picture Willkie as an Indiana country boy.

He wounded Dewey by saying, in 1944, "I see where Mr. Dewey has thrown in his diaper."

Despite his furious resignation from the Truman cabinet, he supported Truman against Dewey, saying Dewey had "a tinkertoy" approach to foreign affairs and was "a candidate in sneakers."

Two of his pallbearers were Henry Wallace and Sen. Robert Taft—both of whom could learn from his life.

The two represent the variety of the man's life; the spread of his friendships. He was a fighter always, and did not win all of his battles. He took plenty of lumps. But, he never stayed down for the count, and he never failed to answer the bell.

What were the interests of this belligerent man?

Gardening. He liked nature and flowers. One of his greatest achievements, and the one which pleased him most, was that he was the first gardener in this country to patent a dahlia.

In death they talk of his integrity. American life cries for that quality. The moral is plain.

Byrnes Talk Here Expected To Ask Independent South

By M. L. ST. JOHN

South Carolina's Gov. James Byrnes is expected to intensify his call for a "politically independent" South when he addresses the Georgia Legislature at noon Wednesday.

The occasion is expected to be a "states' rights" pep meeting, since Byrnes is speaking in the home state of Governor Talmadge, his colleague in a Southern battle against policies of the National Democratic Party.

The Georgia Legislature already has passed a bill morally freeing the Georgia Democratic electors from supporting the National Democratic Party's presidential nominee.

FAVORS RUSSELL

Governor Byrnes already is on record as urging Georgia's Senator Russell for the presidential nomination. His speech in Russell's home state likely will pay tribute to the Georgia senator.

On his arrival here Tuesday night, Byrnes refused to comment on President Truman's entry in the New Hampshire presidential preferential primary against Sen. Estes Kefauver. In previous interviews, Byrnes has expressed the belief that Truman will not be a candidate for renomination, and said that the South is fighting the principles of the National Democratic Party rather than an individual. When he left his name in the New Hampshire primary, the President didn't answer the question as to whether he will be a candidate for the nomination at the Democratic national convention.

LEAD DIXIE MOVE

Governors Talmadge and Byrnes and Virginia Sen. Harry Byrd are spearheading the Southern move toward either obtaining a "suitable" presidential nominee and platform from the Democratic Party or else withholding electoral votes and trying to throw the election of the President into Congress.

Governor Byrnes recently addressed the Virginia Legislature.

When newsmen questioned him on the next step in the Southern movement, he laughed and said he didn't wish to discuss politics prior to his speech.

Governor and Mrs. Byrnes and a South Carolina party including Senate President Pro Tem Edgar Brown flew from Columbia to Marietta. They were guests of Governor and Mrs. Talmadge at the executive mansion Tuesday

Continued on Page 9, Column 5

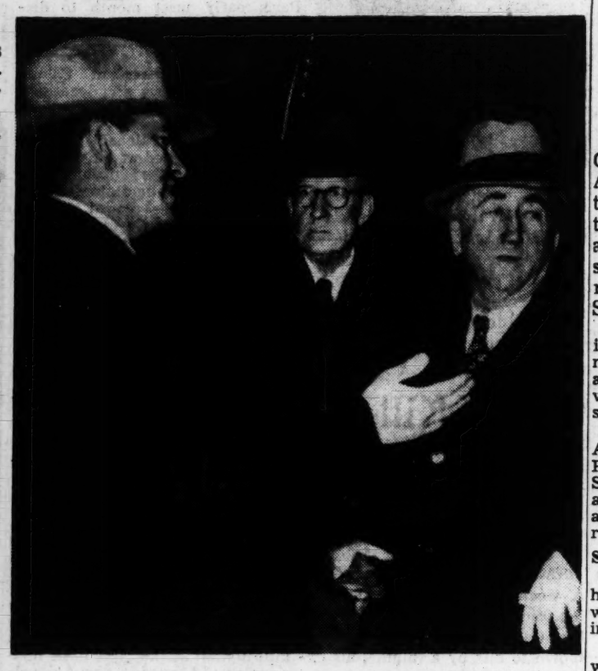

Staff Photo—Hugh Stovall

BYRNES ARRIVES FOR SPEECH
Governor Talmadge, S. C. Senator Brown and Governor Byrnes

Hurdles Seen For County Sale of Tags

Legislation which would permit the sale of automobile license tags in each of Georgia's 159 counties went to a Senate sub-committee after a public hearing Tuesday as capitol observers reported a ground swell of opposition to the bill.

Rep. W. L. Abney of Walker County, author of the bill, known as House Bill 254, which passed the House Jan. 29 by a 103 to 40 vote, said he does not know when the sub-committee will report back to the Senate motor vehicle committee with its recommendation.

He added, however, it is his understanding it may be withdrawn Wednesday for a second reading in the Senate, and then be recommitted to the committee.

Capitol observers speculated on opposition developing to the bill, which proponents say would realize a revenue of $1,050,000 in Fulton County alone. Opponents indicate they oppose passage of the bill because it would eliminate at least 100 jobs, now paying an average of $2,000 a year, which often are used as political rewards.

These jobs include stenograph-

Continued on Page 6, Column 2

Bill Easing Truck Limits Is Killed in Georgia House

By a resounding vote of 123 to 55, the Georgia House of Representatives Tuesday defeated a bill to raise truck weight and length limits, following a battle between railroad and truck groups.

A similar provision caused defeat of the entire Uniform Traffic Code in the House a year ago.

Opponents of the bill declared the taxpayers shouldn't have to build roads for big trucks to destroy. Proponents said Georgia's agricultural progress is dependent upon trucks, which serve areas where railroads won't operate.

The bill, as amended, would have hiked maximum weights from 56,000 to 59,500 pounds and increased maximum lengths from 45 to 48 feet.

Rep. Herschel Lovett of Laurens County said trucks should travel over toll roads, or pay a toll for traveling over the free Georgia highway system because they are commercial enterprises.

On the other hand, Rep. John Greer of Lanier County observed that "all railroads would be in bankruptcy today" had they not called upon the taxpayers for subsidies and loans during depression years.

Rep. Frank Twitty of Mitchell County said it is illogical to claim that trucks, which comprise only

Continued on Page 7, Column 1

Fulton-City Plan Board Nears Okay

The Fulton County legislative delegation and two-thirds of the DeKalb delegation to the General Assembly have agreed on legislation to create a new joint planning commission and board of zoning appeals for Atlanta and Fulton County.

Only the approval of Rep. Richard Bell of DeKalb is needed to end with compromise a recent dispute between Fulton legislators, Mayor Hartsfield and Chamber of Commerce leaders.

Under this compromise a 1951 act creating the present joint city-county planning commission would be repealed and a 1946 general law would be amended so as to require a new joint city-county board.

The proposed new board would be composed of seven members, five from the city and two from the county. Pension rights of board employees would be preserved by the city's furnishing some employees of the board and the county the others.

With the Fulton delegation in accord on the proposal, they are seeking only the okay of the DeKalb lawmakers who are consulted on most bills affecting Atlanta because part of the city lies in DeKalb County. Reps. Hugh McWhorter and James Mackay of DeKalb have indicated their approval of the bills but Bell is studying it further before announcing his decision.

Under the present planning commission law which critics have branded as unconstitutional, DeKalb Commissioner Scott Candler

Continued on Page 9, Column 2

Drafting Delays Bill To Prune 11 From City Council

Clerical difficulties in drawing a bill to reduce Atlanta's wards from nine to eight and to cut city council's membership from 27 to 16 are delaying the bill's presentation, State Sen. G. Everett Millican said Tuesday night.

The four members of the Fulton delegation said the bill would be introduced this week and all said positively they "will not recede from" their position, despite opposition from the Atlanta City Council.

Companion bills introduced by Millican Monday would reduce Fulton County Commission membership from five to three and create a joint seven-man board of tax assessors for both governments.

Bill Would Hike Hartsfield's Pay

State Sen. G. Everett Millican said Tuesday night he proposes to introduce a bill in the Legislature to increase the salary of Atlanta's mayor to $16,000 a year.

Millican said the rest of the members of the Fulton legislative delegation have agreed to the bill.

Passage would mean a $2,500 a year salary boost for Mayor Hartsfield who now draws $13,500. Fulton County Manager A. E. Fuller draws $17,500 as the highest paid local government official in Metropolitan Atlanta.

House Expected to Clear Toll Highway Bill Today

Final legislative approval of Governor Talmadge's toll road proposal was expected in the Georgia House of Representatives Wednesday after Senate administration leaders blocked an attempt to prevent use of state tax funds for retiring the toll road's bonds.

House Floor Leader Frank Twitty of Mitchell County would accept minor Senate changes and remove the necessity of sending the bill to a conference committee.

In Tuesday's Senate scrap over the proposed toll road amendment, Sen. Harold Willingham of Marietta said the state may some day take over the toll road bonds.

But Sen. Guy Connell of Valdosta was quick to tell the Senate that the Mariettan was expressing a personal opinion. "It has never been the purpose to use tax money to pay for the toll road," he said.

The proposed amendment which would prohibit any Legislature from appropriating funds to pay off the bonds was introduced by Sen. R. F. Duncan of Lawrenceville, who said the proposal was added assurance to the taxpayers that the state would never bear the cost.

Willingham said it was another move by the road's opponents. If money should pile up during war or an emergency, he said, "I want the state to be able to take over those toll road bonds and give the people of north Georgia a free road."

Asked by Duncan if he didn't argue during the debate on the bill that the road wouldn't cost the taxpayers a cent, Willingham

Continued on Page 9, Column 1

Markets at a Glance

NEW YORK, Feb. 5—(AP)—Market trends Tuesday:

Stocks—Lower; general selling continues.

Bonds—Lower; rails in supply.

Cotton—Lower; liquidation and mill buying.

New York Sales: Stocks, 1,580,000 shares; bonds, $2,250,000; Curb stocks, 540,000 shares; Curb bonds, $220,000.

Attlee Asks Censure of Churchill

Raps U. S. Vows Before Commons

LONDON, Feb. 5—(UP)—Opposition leader Clement Attlee and his top Labor Party officials introduced a motion of censure Tuesday night against Prime Minister Winston Churchill's conduct on his recent trip to the United States.

The labor motion was introduced in the House of Commons near the end of the first day of a two-day foreign policy debate whose main topic was Churchill's speech to the U. S. Congress.

It came after Foreign Secretary Anthony Eden declared that President Truman, Secretary of State Acheson, General Bradley and "all the leading Americans" are opposed to carrying the Korean war to the Chinese mainland.

SUSPICIONS VOICED

Attlee took the floor after Eden had clashed with Labor members who voiced suspicions of American intentions in the Far East.

The Laborites, in their motion, were careful to challenge only Churchill's conduct during the trip and not his government's foreign policy.

After the Laborites move Wednesday that the House of Commons adopt the motion of censure, the prime minister is expected to indicate whether he regards the motion as one of "no confidence" in his government. Observers gave the Laborites little chance to push such a motion through.

SEES COMMITMENTS

The former Labor prime minister attacked Churchill for his statements when he was in the United States, particularly in his congressional speech.

He said that Churchill's remarks had "added to the suspicion that we were being committed more deeply than on the surface."

"There are undoubtedly people in America who want drastic action under General MacArthur," Attlee said. "There are forces in America today who would like to have a showdown with the Communists. . . .

"I think it is most important to do everything to support the people who want an armistice and who believe in limiting this war."

Churchill had told the U. S. Congress that a breach of a Korean truce by the Communists would bring "prompt, resolute and effective" action, but he later de-

Continued on Page 6, Column 4

Japan Treaty, 3 Pacts Pass Senate Body

New York Times News Service
Special to The Atlanta Constitution

WASHINGTON, Feb. 5—The Senate foreign relations committee unanimously approved Tuesday the peace treaty with Japan and the three associated pacts that will raise a democratic defensive alliance in the Pacific.

The four covenants were recommended 13 to 0, intact and without qualification, to the Senate itself for its ratification. This, a process that by the Constitution requires a two-thirds vote, may not come for two or three weeks. When it does the favoring majority probably will be better than 10 to one and there may be no dissent at all.

This clear prospect was raised by the action of the committee in proposing that the Senate, in its resolution of ratification, repudiate on behalf of the United States that part of the Yalta agreement of 1945 by which South Sakhalin, the Kurile Islands, and other island positions off Japan were to be handed over to the Soviet Union.

The committee chairman, Senator Connally, (Dem., Texas), told reporters he would ask the Senate Democratic leaders to give a high place on the calendar of business for the main treaty, that making peace with Japan, and for the three security pacts, which bind in mutual defense the United States and Australia-New Zealand, the United States and Japan, and the United States and the Philippine Republic.

A SINGLE SLOT MACHINE . . .

averages 8,000 combinations, only 3 of which pay off! For a consistent *winning* combination, depend upon JOURNAL - CONSTITUTION Want Ads for successful buying, selling, trading.

This advertiser did, with excellent results:

DESK MODEL Singer sewing machine. Hand embroidered linen table cloth, banquet size.

TO PLACE YOUR WANT ADS
Just Spell WANTAD
(WA. 6823) on Your Dial

Political Conference At High Level Urged By Foe After Truce

Kefauver Challenged By Truman

By W. H. LAWRENCE

New York Times News Service
Special to The Atlanta Constitution

WASHINGTON, Feb. 5—President Truman reconsidered Tuesday and agreed to leave his name on the ballot in New Hampshire's Democratic presidential preferential primary on March 11, where he will be opposed by Senator Kefauver of Tennessee.

Mr. Truman's surprise decision, in direct contradiction to his press conference announcement last Thursday that he would withdraw from the New Hampshire contest, was made public at the White House Tuesday morning.

NOT RACE GUARANTEE

Both the White House and Frank McKinney, Democratic national chairman who had urged the President to stay in the race, emphasized that Mr. Truman's announcement Tuesday did not necessarily mean that he was a candidate for re-election. Similarly, when Mr. Truman announced last week his intention of withdrawing his name from the New Hampshire primary, he said that action would not preclude him from later becoming a candidate because it wouldn't be necessary for him to run in any primaries to win renomination from his party if he desired it.

The New Hampshire vote is the first presidential primary of the 1952 campaign, and Mr. Truman's decision to leave his name on the ballot makes the contest of vital importance to Democrats as well as Republicans. The stakes are very high for both Mr. Truman and Senator Kefauver on the Democratic side, and for General Eisenhower, Senator Taft of Ohio, and Harold E. Stassen, former Minnesota governor, on the Republican ticket.

RUNS DEFEAT RISK

The President, in making a belated decision to run against Senator Kefauver in New Hampshire, runs the potential risk of a defeat, or of being closely pressed in the popular vote, and neither outcome would be beneficial to his political fortunes if he is to be a candidate for re-election. On the other hand, if Mr. Truman can administer a decisive beating to Senator Kefauver, it would set back the Tennessean's presidential campaign which he has announced he intends to carry forward even if Mr. Truman announces that he wants another term.

Associated Press Wirephoto

ASKS ALL-EAST TALKS
Gen. Nam Il

Top Korea Issues Would Be Settled

MUNSAN, Korea, Wednesday, Feb. 6—(AP)—The Communists Wednesday proposed a high-level political conference within three months after the Korean armistice to negotiate withdrawal of all foreign troops and peaceful settlement of the Korean question.

North Korean Gen. Nam Il, chief Red truce delegate, submitted three major points on the final armistice issue of recommendations to the belligerent governments.

These included a vaguely worded, catchall recommendation that the governments negotiate "other questions related to peace in Korea."

Nam read a statement in connection with the 102-word Communist proposal. He tied in settlement of the Korean war with restoration of peace in the Orient.

3 OTHER PROBLEMS

The senior Red delegate said: "The peaceful settlement of the Korean question calls for a simultaneous solution of three other important problems related to the Korean question.

"It is only when these problems related to the Korean question are solved simultaneously that peace in Korea can be consolidated, that peace in the East which has been breached as a result of the war in Korean can be restored and that state of extreme tension into which the world has been plunged as a result of the war in Korea can turn for the better."

NO SITE SUGGESTED

Nam submitted the Communist proposal to Vice Adm. C. Turner Joy, chief Allied truce delegate, at the first full plenary session of the armistice delegations since Dec. 4.

The Communist proposal did

Continued on Page 6, Column 4

UN Shelves Korea Issue Until Truce

By THOMAS J. HAMILTON

New York Times News Service
Special to The Atlanta Constitution

PARIS, Feb. 5—The United Nations General Assembly ended its 1951 session Tuesday afternoon with another clash between the United States and the Soviet Union over the decision not to take up a permanent settlement of Korea now.

As its final action the assembly voted overwhelmingly to hold a special session at the headquarters in New York after an armistice is reached, or if "other developments" make it desirable to consider the Korean question.

The vote was 51 to 5, with the Soviet bloc standing alone, Chile and Yemen abstaining, and Peru and South Africa absent. However, on a paragraph-by-paragraph vote the Soviet bloc abstained on the section of the resolution requesting the assembly's negotiating committee for extra-budgetary funds to negotiate with member nations regarding their contributions to the United Nations Korean Reconstruction Agency.

Belief that the assembly should take up the agency's program for the relief and reconstruction of Korea without delay was responsible for Chile's abstention.

U. S. Delegate Ernest A. Gross

Continued on Page 7, Column 2

478 Million Diverted To Economic Aid

New York Times News Service
Special to The Atlanta Constitution

WASHINGTON, Feb. 5—President Truman reported to Congress Tuesday that he had authorized the diversion of $478,160,000 of military aid funds under the mutual security program to provide economic aid to Great Britain, France, Greece, Turkey and Yugoslavia.

In addition to the recent grant of $300,000,000 in economic aid to Britain, the President said he had authorized the use of military aid funds to provide further economic aid in the amount of $100,000,000 to France, $10,000,000 to Greece, $25,000,000 to Turkey and $43,000,000 to Yugoslavia.

The President announced his action in letters to the chairmen of the congressional committees on foreign policy, appropriations and the armed services soon after W. Averell Harriman, mutual security director, left for Paris.

In reporting on the transfers, Mr. Truman said the funds diverted would "contribute more to military strength in Europe than if the same funds were used to procure military end-items for delivery to the countries concerned."

Drop to 30 Seen Thursday; Expect 34-50 for Today

Clearing and cooler is the weather forecast for the Atlanta area.

Wednesday will be partly cloudy, turning cooler in the afternoon. Thursday will be fair and rather cold, according to the weather bureau.

The same high of 50 degrees is forecast for both days. Thursday morning's predicted low is 30, Wednesday's 34.

Low Air Rate for Clergy

WASHINGTON, Feb. 5—(AP)—Sen. Homer E. Capehart (Rep., Ind.) and 15 other senators introduced a bill Tuesday to allow ministers to receive free or reduced-rate air transportation.

Superfort Crash, Explosion Kills 3 in California

RIVERSIDE, Calif., Feb. 5—(INS)—Three men were killed and eight others were critically injured Tuesday when a B-29 Superfortress crashed and exploded near the March Air Force Base at Riverside.

The huge Air Force bomber crashed four miles southeast of the heavy bomber base, exploded upon impact and burst into towering flames and billowing smoke.

Wreckage of the plane was strewn over a 200-yard radius.

Names of the victims were withheld pending notification of next of kin.

New Weapons Spotlight Rise in Military Costs

By HAROLD B. HINTON

New York Times News Service, Special to The Atlanta Constitution

WASHINGTON, Feb. 5—Complicated new defense weapons and instruments of war were displayed by defense officials before members of the Senate Tuesday as evidence of the tremendous rise in military costs.

The most striking exhibit before an appropriations subcommittee was the first public display of the parts making up the new bomb aiming equipment, the K-1 system, costing, the senators were told, $250,000 a unit.

It replaces the Norden Bombsight of World War II which cost only $8,000. The K-1 assembled weighs one ton, and many of its parts appear larger than the complete Norden Bombsight that weighed 50 pounds and was about the size of a bowling ball.

The senators also were shown a 40-millimeter anti-aircraft gun used in World War II that cost $10,000. To do the same job now, Assistant Secretary Karl Bendetsen testified, the "Skysweeper" gun has been developed. This is a radar-controlled weapon costing $275,000.

The exhibit as a whole led Senator O'Mahoney, subcommittee chairman, to observe that modern science is increasing fighting costs almost to a point where war cannot be waged by "those who wish to have an economy based on individual enterprise and freedom."

The display was part of a series of hearings O'Mahoney called

Continued on Page 7, Column 4

Inside Today . . .

ADENAUER'S DEMAND for German equality gains support — Page 2

JUDITH COPLON faces third trial — Page 2

Agnes Olmstead	18
Bisher	10
Business	17, 18
Celestine Sibley	15
Classified Ads	19-23
Comics	24, 25
Crossword Puzzle	25
Dr. Brady	24
Ed Sullivan	24
Editorial Page	4
Financial News	17, 18
Harold Martin	4
Know Your Georgia	24
Leo Aikman	4
Mary Haworth	15
Obituaries	18
Ollie Reeves	4
Radio and Television	25
Society	14-16
Sports	10, 11
Star Gazer	16
Theater Programs	8
Women's Features	14-16

2d Party in Germany Demands Saar Voice

Free Democrats Are Echoing Adenhauer Plea for Rights

By DREW MIDDLETON
New York Times News Service, Special to The Atlanta Constitution

BONN, Feb. 5—The Free Democratic Party, the second largest group in the government coalition, Tuesday joined the growing bloc of German "intrasigeants" when it declared in its press service that the Federal Republic can agree to a defense contribution only if Germany receives equal rights in Europe.

The party statement also expressed fear that the Allies are trying to make "permanent" one-half of the occupation statute and are trying to maintain their role as "the re-educators of the German nation."

This development, a result of German indignation over the Saar and NATO, occurred while Chancellor Adenauer was meeting with the Allied high commissioners to negotiate further on contractual agreement. Progress toward completion of this agreement was, according to a communique, the only matter discussed.

ADENAUER QUIZZED

It is reported by reliable sources, however, that Adenauer was quizzed by the high commissioners on his remarks Monday before a meeting of the deputies of the Christian Democratic Union of which he is leader.

According to deputies present at the meeting, Adenauer declared that he would not initial either a European defense treaty or a contractual agreement until Germany's demands on the settlement of the Saar and representation in the NATO are satisfied.

Like many statesmen before him, the first chancellor of the Federal Republic now is regretting that he spoke so freely. The foreign office (Adenauer is also foreign minister) gave out a communique denying the chancellor said what he was reported to have said.

REPORTED CORRECTLY

However, the deputies who reported the chancellor's remarks in the first instance maintained Tuesday these remarks had been reported correctly.

What Adenauer overlooked, one German official said, was the certainty that his remarks would be reported to the foreign press and sent to such sensitive centers as Paris. "The chancellor thought he was talking for private party consumption," the source added.

Unfortunately for Adenauer, a reporter of his own Christian Democratic Union press service attended the meeting and while various deputies were reporting what the chancellor had said to friends in the foreign and German press this reporter's story of the chancellor's speech, agreeing with the deputies' report, was circulated by his news service.

EDITORS CRITICIZED

The editors of the news service were sharply criticized by the chancellor today, so sharply that after assuring newspaper friends that their story was accurate they offered to call a press conference at which their reporter by exhibiting his notes would publicly affirm the accuracy of his reporting. But pressure from the chancellery prevented this.

The government line as it is expressed officially and unofficially continues to follow the course charted by Adenauer's remarks.

A government spokesman Tuesday reported that the cabinet will not take the initiative on the Saar but will wait for France to move.

Propaganda Flood From Reds Bared

WASHINGTON, Feb. 5—(AP)—An uncontrolled flood of Communist propaganda is pouring into the United States and finding its way into universities, labor unions and other institutions, a Senate subcommittee reported Monday night.

Chairman McCarran (Dem., Nev.) said the worst of it is smuggled into the country. Some propaganda gets through in diplomatic pouches, he added, and tons of it comes in by boat freight.

The traffic was the subject of an investigation made behind closed doors last fall by an internal subcommittee. This is a division of the judiciary committee which McCarran heads.

ACT DISREGARDED

"Efforts of Congress to control this flood are being thwarted in large measure by refusal of the State department to require propagandists in the embassies and legations to label their literature as required by the Foreign Agents Registration Act," McCarran said.

The registration act does not prohibit the distribution of Red propaganda in this country, but it requires the disclosure of agents of foreign governments engaged in the work, and the labeling of propaganda so that recipients may know the source of the material.

The State department holds that informational activities come within the scope of proper diplomatic duties.

LOOPHOLE CITED

In making public a record of the subcommittee's hearings, McCarran said "one of the big loopholes" for the traffic was established by the Justice department, "which is charged with enforcement of the act."

The senator said that in a formal agreement with the department, the Four Continent Book Corp. of New York, registered agent of the Book Combine of the Soviet Union, is not required to label Communist propaganda when it is addressed to individuals and institutions, including colleges and universities.

The subcommittee, composed of McCarran and Senators O'Conor (Dem., M.D.) and Ferguson (Rep., Mich.), reported the Four Continent Book Corp. buys between $35,000 and $40,000 worth of books, phonograph records and other material from the Soviet Book Combine each year.

Steel Claims Union Padded Output Report

NEW YORK, Feb. 5—(AP)—A steel industry economist Tuesday accused the CIO United Steelworkers of exaggerating workmen's output to make a better case for its wage demands.

In a second day before a wage stabilization hearing, Economist Jules Backman said "exaggerated increases in long-term and short-term gains in productivity have been presented by the union."

"Historically—and since 1939—output per man hour in the steel industry has risen less than three per cent per year," he added.

He said the union claimed a rise in output per man of from 4 to 5 per cent a year. But Dr. Backman contended this was accomplished by picking an off year of low productivity as a base.

Actually, he argued, since 1939 "average hourly earnings of steel workers have risen by 123.6 per cent while the rise in output per man is estimated at only about 34 per cent."

The steel workers are demanding an 18½-cent-an-hour wage increase, a minimum guaranteed annual wage of about $3,000 and a score of other contract benefits. Wages now average $1.92 to $1.97 an hour.

The six-man stabilization panel is trying to find a compromise that will avert a strike of 600,000 steel workers, tentatively set for February 23.

(ADVERTISEMENT)
CHOKED with stomach GAS?
THANK HEAVENS! Most attacks are just acid indigestion. When it strikes, take Bell-ans tablets. They contain the fastest-acting medicines known to doctors for the relief of heartburn, gas and similar distress. 25¢.

Associated Press Wirephoto

BAA, BAA, BAA—EAST GREENWICH, R. I., Feb. 5. Triplet baby lambs are held by Patricia Bonin, 13. The trio was born to a Dorset sheep at an East Greenwich farm.

UMT Bill Polished for House Test

WASHINGTON, Feb. 5—(AP)—The House armed services committee agreed Tuesday on the main points of a bill under which all qualified 18-year-old youths would be called up for six months of universal military training.

The committee will meet Wednesday to put finishing touches on the bill and report it formally to the House. Members said not more than a handful of votes will be cast against it.

Except for provisions previously agreed to by Congress, the committee left open the question of how and when UMT can be started. Defense leaders have said they hope to crank it up on a small scale next summer or fall.

The committee, however, approved an amendment by Chairman Vinson (Dem., Ga.) to block the Defense department's announced plans to start the system on a strictly voluntary basis. Military leaders had proposed taking only those volunteers who agreed to be called to active military duty for 18 months immediately upon completion of training. This would have brought their overall term of service in line with draftees who serve 24 months.

Under the Vinson amendment, all trainees would be put into the reserves for 7½ years immediately upon completion of training. They could not be called to active duty except with consent of Congress.

The committee also:

Rejected, 18 to 7, an amendment by Representative Hess (Rep., Ohio) to limit the life of the UMT plan to five years. It would be permanent.

Rejected, 18 to 8 and 17 to 9, amendments by Representatives Winstead (Dem., Miss.) and Rivers (Dem., S. C.) to let trainees elect race segregation in training camps.

Approved an amendment to ban in UMT camps all drinks with alcoholic content in excess of 1 per cent.

N. C. Hotel Fire Fatal to Guest

MANTEO, N. C., Feb. 5—(AP)—Flames early Tuesday destroyed the three-story Hotel Roanoke here, burning to death one of its occupants.

The victim was Wilmer Lee Beavers, 33, a native of Graham who had lived here for 16 years. His body was recovered after the fire was extinguished.

Beavers' wife and two daughters were spending the night with her mother here.

Authorities could not determine the cause of the fire which they said originated in Beavers' apartment. Four other families occupying the building escaped injury.

The loss was estimated at $40,000.

EM. 4545

Third Trial Ordered for Miss Coplon

Hearing Slated In Washington

WASHINGTON, Feb. 5—(AP)—The government has decided to try ex-government girl Judith Coplon for a third time on charges of spying for Russia, it was disclosed Tuesday.

The Justice department has given up any idea of retrying the petite brunette on her New York spy conviction, but will move soon for a new trial here.

The one-time Justice department employee was convicted here June 30, 1949, on charges of stealing department secrets with intent to injure this country and help Russia, and of unlawfully removing confidential papers from government files. She was sentenced to 40 months to 10 years in prison.

She was convicted in New York on March 7, 1950, with Russian engineer Valentin A. Gubitchev, of espionage for the Soviet Union. Both were sentenced to 15 years, but Gubitchev was permitted to return to Russia. Miss Coplon has remained free in bond.

Now married and expecting a baby in about a month, the former Miss Coplon had appealed both convictions. The case reached the Supreme Court which, by refusing to overturn Appeals Court decisions, virtually assured her a new trial.

The Justice department is not expected to produce any new evidence in the second trial here. It will present the same case it prosecuted successfully before a jury here in 1949, taking pains, however, not to tap the defendant's phone conversations with her lawyer.

The Appeals Court here, in ruling on Miss Coplon's appeal, upheld her conviction but ordered a hearing on her phone-tapping complaint. It said if the complaint was true, she had been denied her constitutional right to counsel and should get a new trial.

Democrats Okay Campaign Budget Of $2,800,000

WASHINGTON, Feb. 5—(AP)—The executive committee of the Democratic National Committee Tuesday approved a 1952 campaign budget of $2,800,000.

One million dollars of it will be devoted to radio and television expenses.

The 11-member executive group also set up an arrangements committee for the party's national convention which will open in Chicago July 21.

The 21 members of the arrangements group will have no chairman, but will work with William Neale Roach, who was named general manager of the convention, a post he held at the last several conventions.

Chairman Frank E. McKinney of the national committee said consideration is being given to streamlining the convention because of plans for widespread TV coverage. Efforts will be made to limit nominating and seconding speeches to the shortest possible time.

Associated Press Wirephoto

TIGHT-WIRE ACT—HARRISBURG, Pa., Feb. 5—A Western Union lineman looks up at a broken pole and crossarms balanced on two cables. A slumbering motorist clipped the pole.

Bomb Kills Promoter of Dog Racing

SAN MATEO, Calif., Feb. 5—(AP)—A wealthy promoter of dog racing tracks across the nation started his Cadillac Tuesday and was blown to bits by a thunderous explosion, apparently from a dynamite bomb under the floorboards of his car.

The victim, Thomas A. Keen, 56, had wide interests in dog and horse race tracks, including sportsman's Park, Cicero, Ill.

The shattering explosion wrecked the car and garage and blew a car engine mounting 25 feet, through a window of Keen's 16-room San Mateo mansion.

No motive for any attempt on Keen's life was found immediately by investigators.

Police Chief Martin McDonnell said he believed Keen was killed by some imported hoodlum who was many miles away when the blast occurred.

Paris Talks May Sever Satellite Ties

U. S. to Discuss Closing Legations

WASHINGTON, Feb. 5—(AP)—The State department said Tuesday it will take a new look at the question whether to shut down American embassies and legations in Russian satellite countries.

Top American diplomats to Iron Curtain countries will meet in Paris early next month to discuss this along with other problems.

The United States at present maintains embassies in Poland and Czechoslovakia and legations, headed by ministers, in Romania and Hungary.

Press officer Michael J. McDermott confirmed at a news conference that the problem of whether to continue diplomatic relations has been placed on the Paris conference agenda.

In answering questions, he made it plain the State department under present conditions favors keeping these diplomatic outposts open to serve as "listening posts."

But he left open what the United States might do if Communist governments step up their campaign of restrictions and threats against American diplomats in eastern Europe.

McDermott, in reply to further questions, said he believes the forthcoming review has no special urgency.

But responsible State department officials, who disclosed the development before McDermott talked about it, told a reporter an American embassy has proposed the shutdown.

Up to now the department has endured Communist restrictions largely on the theory that such information as the diplomatic missions would provide about developments behind the Iron Curtain was better than no official contact at all.

'It's a Boy," Says Neon Sign in Window

WALSENBURG, Colo., Feb. 5—(AP)—Gerald Ariano is letting everyone know he has a new son.

He's rigged up a neon sign in his living-room window, which announces in flashing boldness:

"It's a boy."

THE ATLANTA CONSTITUTION

Issued daily except New Year's Day, July 4, Labor Day, Thanksgiving and Christmas, and entered as second-class matter at the Post Office at Atlanta under Act of March 3, 1879.

The Atlanta Constitution (morning), The Atlanta Journal (evening), and The Atlanta Constitution and The Atlanta Journal (Sunday) published by Atlanta Newspapers, Inc., 10 Forsyth Street, Atlanta, Georgia.

Subscription prices by carrier, Morning and Sunday or Evening and Sunday, 1 week, 40c; 1 month, $1.75; 3 months $5.20; 6 months, $10.40; 1 year, $20.80. Morning or Evening, daily only 1 week, 30c; 1 month, $1.30; 3 months, $3.90; 6 months, $7.80; 1 year, $15.60. Morning, Evening and Sunday (13 issues), 1 week, 70c; 1 month, $3.05; 3 months $9.10; 6 months, $18.20; 1 year, $36.40. Subscription prices by mail on request. Single copies: Daily, 5c; Sunday, 15c.

LUCY WOOD LUNCHEON
Broiled Chopped BEEFSTEAK 35¢
Any Two Vegetables on the plate ..... 10¢
PEACH ICEBOX CAKE 10¢
OUR FAMOUS CHICKEN PIE 35¢

FOR BETTER Decorating
DISTINCTIVE PAINTING OUTSIDE and INSIDE
• WALL PAPERING
• FLOOR RE-FINISHING
L. L. CHEEK Contracting Co.
PHONE AM. 5744

magnificent Magnavox television

PLAYHOUSE—Handsomely finished in rich mahogany or white oak, this compact console provides the superb Magnascope picture system with 16-inch rectangular tube, built-in filter and concealed antenna. $298.50
CABLE Piano Company
235 Peachtree St. WA. 1041

USE WANT ADS—WALNUT 6823

When I Put On a Roof I Put It There to Stay—I Give a 10-Year Guarantee And 36 Months to Pay!
Paul White
WHITE ROOFING CO.
57 Alabama St., S. W. MA. 4567

"STUMPED" BY LACK OF SCHOOLING?

HIGH SCHOOL at HOME
The Modern Short-Cut to Education for Ambitious Girls and Boys
• NO GLASSES • NO WASTED TIME
• DIPLOMA AWARDED • BUDGET TERMS
Write Today for Free Trial Lesson.
Mail This
AMERICAN SCHOOL, Box 1998, Phone EX. 2752
Please send FREE trial lessons and inspiring 40-page booklet.
Name.....
Address..... Age.....

BRAKE SPECIAL
1. Reline Brake Shoes.
2. Repack Front Wheels.
3. Bleed and Adjust Brakes.
4. Refill Master Cylinder.
5. Road Test Car.
WE DO ALL THIS FOR $7.45 PARTS EXTRA
FROST MOTOR CO.
450 PEACHTREE ST. WA. 9070

DON'T TRUST TO

SAVE and be sure!
3% current rate
Have you been lucky so far? No prolonged illness, no accident? Got a good job? Yes, you are lucky! But take our advice, don't trust to chance. There's no substitute for sound, sensible saving every payday. Here every account is insured up to $10,000 and liberal dividends keep your account growing. It's better to be sure and save. See us today.
Funds received by the tenth of the month receive earnings from the first of that month.
Fulton County Federal Savings & Loan Association
26 Pryor St., N. E. Atlanta, Georgia
106 Thompson Ave. East Point, Georgia

PIC & PAY SUPER MARKET
"Watch for the Neon That Flickers On and Off"
327 PRYOR ST., S. W.
FRYERS or Hens Dressed and Drawn Lb. 39¢
FRESH PORK Shoulders Lb. 39¢ | FRESH MEATY SPARERIBS Lb. 39¢
BOLOGNA Swift's All-Meat Lb. 39¢
CUDAHY'S PURITAN Smo. Bacon Lb. 39¢ | FIRST CUT HAM Lb. 39¢
WIENERS All-Meat Lb. 39¢
PIC & PAY'S PRIDE SAUSAGE Lb. 39¢ | GRADE A SMALL Fresh Eggs Doz. 39¢
GOOD HOUSEKEEPER MATCHES Large Box 5¢
SALT FISH Each 5¢ | BAILEY'S SUPREME COFFEE Lb. Bag 81¢
COLORED OLEO In Sticks Lb. 19¢
PACKAGED SUGAR 5 Lb. Bag 39¢ | AMERICA'S FAVORITE CLEANSER Can 9¢
SMALL Lima Beans Cello Pkg. Lb. 9¢
FINE FOR BOILING—STREAKED Bacon Ends Lb. 10¢ | FINE FOR FRYING—S'FAST Bacon Ends Lb. 19¢

Shop BRENT'S Today!
SEE HOW MUCH YOU SAVE
Dressed and Drawn FRYERS
WHOLE Lb. 29c
BREASTS Lb. 59c
LEGS Lb. 59c
Boiled HAM White's Cornfield Sliced Lb. 79¢
Fresh Pork HAM Lb. 39c
Fresh Pork SHOULDER Lb. 33c
Tender Cube STEAK Lb. 79¢
Lean Pig RIBS Lb. 39¢
Brent's Pure Pork SAUSAGE Lb. 29¢
All-Meat WIENERS Lb. 29¢
All Meat (Chunks) BOLOGNA Lb. 39¢
Ends and Pieces B'fast BACON Lb. 19¢
Glass Slipper Peanut Butter 16-Oz. Jar 15¢
Yellow Stick OLEO Lb. 19c
Factory Packed—Limit 5 Lbs. SUGAR 5 LB. BAG 39c
Pet, Carnation, Borden's MILK Limit Six Cans 3 Tall Cans 39¢
FRESH TOMATOES Lb. 10c
GREEN BEANS Lb. 15c
SWEET POTATOES Lb. 10c
BUNCH TURNIPS Bch. 10c
FRESH Turnip Salad Lb. 10c
YELLOW SQUASH Lb. 10c
JUICY FLORIDA ORANGES Doz. 19c
FANCY LETTUCE Head 10c
BRENT'S SUPER MARKET
339 PRYOR ST., S. W.
One Block South of Memorial Drive
Prices Good Through Sat., Feb. 9th
OPEN 'TIL 8:30 P. M. FRI. and SAT.
OPEN ALL DAY WEDNESDAY

Stockpiling Found Cut to Grave Stage

Diversions Drain Vital Goods Stores

By AUSTIN STEVENS
New York Times News Service
Special to The Atlanta Constitution

WASHINGTON, Feb. 5—United States stockpiling of strategic materials for a full emergency has been dealt serious setbacks through the demands of partial mobilization, strikes, high prices and world shortages. This was disclosed Tuesday in a semi-annual report of the Munitions Board to Congress.

In the same manner as the military budget has been scaled down to avoid further dislocation of the civilian economy, Munitions Board officials reported that in the six months ending Dec. 31 it had in many instances reduced the rates at which it sought to increase its stocks of the 74 items on its priority list.

Meanwhile, the goal of the stockpiling effort, on the advice of the joint chiefs of staff and other officials, was increased from $9,093,000,000 to $9,298,000,000. As of the end of the year the metals, chemicals, and other items actually stored in warehouses were valued at $3,439,717,000. Another $2,209,247,000, the Munitions Board reported, has been obligated against future deliveries.

The report reflected the growing use made of the stockpile in supporting the activities of actual defense mobilization while at the same time being called upon to fill shortages occurring in civilian production programs.

In the six months' period John D. Small, Munitions Board chairman, told Congress, more than $120,000,000 worth of aluminum, copper, lead, nickel, zinc and other materials that originally had been slated for the war reserve were diverted to industry by action of the production control agencies. Another $40,000,000 worth of aluminum, copper and lead was withdrawn from stocks themselves.

Of the 74 items on the Munitions Board's list a large number of the materials are of foreign source.

Associated Press Wirephoto

MILLIONAIRE NOW—CLEVELAND, Feb. 5—Italian-born former actress Marta Abba Millikin, shown after her marriage in 1938 to Cleveland heir Severance A. Millikin, won an uncontested divorce here and a reported $1,000,000 settlement. The former star charged Millikin with "gross neglect of duty."

Truman Hits Serious Note In VFW Talk

WASHINGTON, Feb. 5—(AP)—President Truman said Tuesday night that the world stands between permanent world peace and the destruction of civilization.

The President injected this serious note into a genial after-dinner speech to the annual congressional dinner of the Veterans of Foreign Wars.

If the Western rearmanent drive is successful, Mr. Truman said, there is the hope of "peace in the world from now on."

Otherwise, the President said somberly, "it may mean the destruction of civilization."

The President spoke to an audience of more than 600, including top military figures.

A guest who attracted even more applause, however, was Capt. Kurt Carlsen of the freighter Flying Enterprise, who received repeated ovations when presented with VFW's gold citizenship medal and certificate of merit for clinging to his foundering ship during a North Atlantic storm.

Mr. Truman, referring to the forthcoming election, said amid laughter that the country is now undergoing "a certain amount of spasms."

In spite of all the election excitement, he said, the American people always rally around their government in time of crisis.

And he said that maybe this time the election will have "the right result."

He said that when the time comes "I'll tell you what the right result will be."

Then, laughing again, he added: "That's not an announcement."

89-Year-Old Given Social Security Card

DUBOIS, Pa., Feb. 5—(AP)—George Humphrey, 89-year-old salesman, is an optimist. He took out his first social security card and said:

"I expect to work till I'm 100 and then retire and enjoy the benefits."

Social Security Administration officials believe he is the oldest person ever to apply. Humphrey, who has sold advertising novelties for 60 years, wasn't eligible until the Social Security Act was amended last year to cover self-employed workers.

UN Casualty List in Korea Hits 306,070

New York Times News Service
Special to The Atlanta Constitution

PARIS, Feb. 5—The United Nations announced officially Tuesday that the countries fighting for the organization in Korea have suffered a total of 306,070 casualties.

The secretariat breakdown contained casualties up to Dec. 31, 1951. Total fatalities were 47,138, including the personnel killed in action, dead of wounds, accident or disease.

The heaviest casualties, according to the list, were suffered by the Republic of Korea, with a total of 192,960. Of the total, 27,690 were listed as dead, 61,383 missing or captured, and 103,887 wounded.

U. S. casualties added up to 103,739 with 17,754 listed as dead as of Dec. 31; 73,392 wounded, and 12,593 missing or captured.

Moran Ruled Guilty On 24 Counts

NEW YORK, Feb. 5—(INS)—Former New York Deputy Fire Commissioner James J. Moran was convicted Tuesday night on 24 counts of extortion and conspiracy as the head of a $500,000-a-year fuel oil equipment shakedown racket.

He faces a possible maximum sentence of 348 years in prison.

Moran, a close friend and political ally of ex-Mayor William O'Dwyer, ambassador to Mexico, was found guilty by an all-male jury on 23 counts of extortion and one of conspiracy. Sentencing was set by General Sessions Judge John F. Mullen for March 24.

Moran already is appealing a five-year federal prison sentence on charges of perjury before the Kefauver Senate crime investigating committee.

The 14-day trial, in which Moran failed to take the stand to defend himself, was climaxed by the prosecution's summation flaying the ex-deputy fire commissioner as the "mainspring" in a gigantic shakedown which preyed on fuel oil equipment installers.

Asst. Dist. Atty. Alfred J. Scotti told the court that Moran was the "mainspring, protector and boss" of the racket in which other firemen have admitted guilt. Scotti charged:

"He (Moran) ran it like a business."

Judge Mullen handed the case to the jury after hearing defense and prosecution summations that lasted more than two hours.

Romanian Says He Killed Karpe

BERNE, Wednesday, Feb. 6—(INS)—The Swiss police said Tuesday night that a Romanian law student had "confessed" to the express-train slaying of Capt. Eugene S. Karpe, U. S. naval attache, near Salzberg nearly two years ago.

But the police indicated they did not place much credence in the "confession."

They said the Romanian, who was detained last month for questioning, had made a similar statement to the French police before he was picked up in Switzerland.

The police said the law student identified himself as Ryan Parescu.

Non-Stop

Early Morning
Noon and Evening Service

NEW YORK
(LoGuardia Airport)

4-Engine Aircoach Service . . . Leaves 1:00 A. M.—Arrives 4:48 A. M.
4-Engine Capitaliner Service . . . Leaves 12:25 p.m. — Arrives 4:13 p.m.
Luxurious Constellation Service, the Famous "Atlantan" . . .
Leaves 6:45 p.m. — Arrives 9:45 p.m.

Call ALpine 5611, or your travel agent. Ticket Office: Piedmont Hotel

Capital AIRLINES

Official Watch, GIRARD PERREGAUX

The Red Squeeze Is On

MOSCOW, Feb. 5—(AP)—Soviet milkmaid Yevdokia Demyanets announced Tuesday she plans to milk 55,000 litres this year from 11 cows. This works out at slightly less than 43 United States gallons a day, which is some milking. She reported that last year she pledged to get 4,000 litres from each of 11 cows, and is trying to squeeze out 5,000 from each cow in 1952.

1951 Was Cold Year

SASKATOON, Sask.—(AP)—Now that it's over, weather records compiled at the University of Saskatchewan show 1951 was the coldest year here since 1900. The average temperature for the year was 39 degrees.

Contempt Citation For Film Maker Voted by House

WASHINGTON, Feb. 5—(AP)—The House Tuesday unanimously voted a contempt citation against Sidney Buchman, Hollywood producer of "The Jolson Story" and an admitted ex-Communist, who twice disobeyed a summons to appear before the House un-American activities committee.

After the vote of 314 to 0, the case was turned over to the U. S. attorney here for prosecution. A contempt of Congress conviction carries a maximum sentence of a year in prison and a $1,000 fine on each count.

Buchman, a 50-year-old writer-producer who turned out many hits during his 20 years in the film capital, identified himself as a onetime Communist at committee hearings in Los Angeles last summer, but gave little other information.

Subpoenaed twice to testify here, he failed to appear.

Superb Tailoring

Bench-Made and Hand-Tailored

A new shipment of Spring and Summer Suitings just arrived, together with hundreds of samples in every shade and texture—Imported and Fine Domestics. We are PRACTICAL TAILORS and really know how to build clothes.

A department for Ladies' Coats, Suits and Dresses—soft and pliable, made from the Vogue and Mode Royale patterns.

BEN JEROME
Tailor and Designer
MEN'S AND LADIES' CLOTHES

DINKLER-ANSLEY HOTEL
14th Floor
LA. 2461

NOW IS THE TIME!

REUPHOLSTER
Your Old Living Room Suite
BETTER THAN NEW!

SOFA and CHAIR
PLUS 4 SEAT CUSHIONS
Completely Reupholstered

★ NO EXTRA CHARGES FOR MINOR REPAIRS
★ FULLY GUARANTEED
★ FREE Pickup, Prompt Delivery

Only $59.50
EASY TERMS
PAY ONLY $1.00 A WEEK

SPECIAL LOW PRICE
Includes Labor and All Materials

SAVE MONEY! Select your fabric from the largest array of smart fabrics—especially reduced to suit your budget.

PHONE NOW
CYpress 5986
(24-Hour Phone Service)
FREE
Decorator Service and Fabric Demonstration

National UPHOLSTERERS, INC.

CONTOUR

Honey, I'm really living!

I could hardly wait to get home...

And do you know something else? I think you're wonderful! Only the smartest little old wife in the world would have known the REAL way to a man's heart! If everyone had a wife like you—and a Contour Chair-Lounge to come home as a discontented husband!

WORLD'S ONLY CONTOUR CHAIR-Lounge

You will be proud of your Contour Chair-Lounge. You—and your friends—will admire its flowing lines, its easy adjustability. You will appreciate its fine workmanship, its balanced construction. The Contour Chair-Lounge, available in a wide selection of plastics or fabrics, blends beautifully in any room setting—and since this is the only chair in the world made in sizes to fit the individual, the genuine Contour Chair-Lounge provides the only true contour comfort possible. This modern concept of ease in living is your assurance of years of service and continuing pride of ownership.

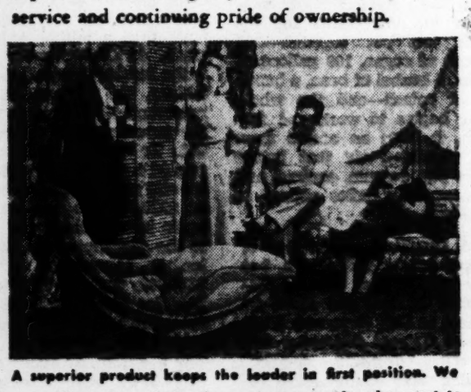

A superior product keeps the leader in first position. We are selling more chairs than ever to people who want to FEEL BETTER, LOOK BETTER and LIVE LONGER.

LOOK ON THE BACK FOR THE CONTOUR TRADE-MARK
DON'T BE SORRY—BE WARY
MAKE SURE—IT'S A CONTOUR

Give your Valentine the relaxing miracle... the world's only CONTOUR CHAIR-lounge
easy BUDGET TERMS available

WRONG POSTURE

RIGHT POSTURE

See How You Save with a Contour!

To save money is uppermost in everyone's mind. Would you believe that for little more than 5 cents a day you can make a sound investment in your future well-being? It's true... a Contour Chair-Lounge costs LESS than a good club chair and ottoman. And... you get MORE for your money ... in comfort, in durability, in superlative design.

SAVES SPACE. The genuine Contour Chair-Lounge provides a hundred times the comfort in two-thirds the space required for an ordinary easy chair and hassock. It can be placed to fit snugly in a corner, because even in the reclining position, the swinging mechanism—moving smoothly on ball bearings—produces no extension of the actual overall measurement.

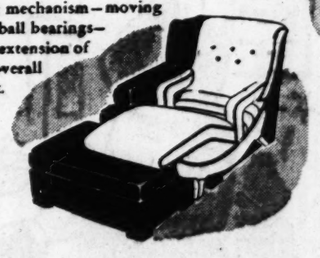

SAVES WORK. Someone's always coming up with a new way to save housecleaning effort. But no-one's ever found anything more simple than vacuuming under a Contour Chair-Lounge! It's so much easier than having to move a heavy davenport or club chair! And... perhaps less tangible but just as important ...a few minutes spent relaxing in a Contour Chair-Lounge will revive energy so that even the most exhausting chores can be accomplished with much less effort.

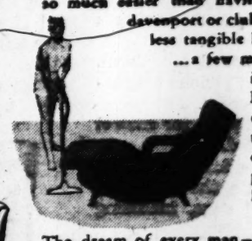

The dream of every man—after a nerve-racking day at the office—is to come home to a relaxed and smiling wife. And a woman quite reasonably expects her husband to save a little energy and warm companionship for herself and their children. THERE IS NO BETTER WAY TO RESTORE ENERGY AND PRESERVE COMPOSURE AND BEAUTY THAN TO RELAX IN A CONTOUR CHAIR-LOUNGE! (*Your local dealer will be pleased to give you full information regarding budget terms.*)

CONTOUR CHAIR SHOPS OF GA., INC.
• 842 West Peachtree—EM. 4501 • 130 Peachtree St.—AL. 3378

THE ATLANTA CONSTITUTION

WEDNESDAY, FEBRUARY 6, 1952

CLARK HOWELL, Publisher
Wm. H. FIELDS, Managing Editor

RALPH McGILL, Editor
LEO AIKMAN, Editorial Assistant

Germany Insists on Bargaining

West German Chancellor Adenauer is proving a tough leader in negotiations with the Western Allies over his republic's role in building the defenses of Western Europe. He is showing fully that he understands Germany's position as the key to Western defense plans and that she has the advantage in negotiations because of this fact.

Adenauer says flatly that he will not initial the European army treaty under which Germany would supply armed units until "satisfactory solutions" to the problems of the Saar and German membership in the North Atlantic Treaty Organization are reached.

In the dispute over the Saar, a point of issue between Germany and France through the centuries, the Germans have a strong case. The tiny area, 738 square miles, was separated from Germany after the first World War and administered by the League of Nations through a commission. The French had the sole right to work the mines for 15 years in payment for destruction of northern French coal mines by the German army.

The territory voted to rejoin Germany in a plebiscite in 1935. However, in the first post World War II election (Oct. 5, 1947) the Saar population voted overwhelmingly for an economic union with France. An autonomous Saarland government was granted by France in 1948 subject to French economic and financial legislation. Recently the French government named an envoy to this independent Saarland, emphasizing its independence, against German objections.

Outside of the Ruhr, the Saar basin is the most heavily industrialized locality in Europe. It has vast coal resources, steel and heavy industry. It is indeed a prize. West Germany holds that it is necessary for her economic well-being.

Only the industrial Ruhr, nationalized in 1946 on orders of the British who occupy this portion of the country, is comparable in importance to the economy of Western Europe.

Adenauer's NATO views will also gain a sympathetic audience. If Germany is to provide troops for a European army, he argues, she should also have a voice in setting NATO policies involving Germany. To limit German troops to the role of a foreign legion is unfair and unjust, he charges.

The changing attitude of the German government will delay integration of German arms and industry into Western defense plans indefinitely. Realizing the West's needs, they may be expected to continue a firm stand until concessions are made.

The importance of the West German role in Western defense plans cannot be overestimated. The industrial Ruhr has made one of the most remarkable comebacks in history. Her currency is sound and there is hope for a bright economic future if this economy can be channeled to the West. Industrial production is now 136 per cent above the 1936 level.

It is easy to understand why France fears Germany and why she is reluctant to rush ahead with plans to incorporate full German participation in NATO and a European army. She has felt the tramp of German feet and the bite of German militarism too many times to forget. However, hardheaded statesmen will sooner or later realize that there can be no permanent European recovery without full German participation.

West German steel is helping to rebuild the economic strength of Europe and can provide many of the tools of defense of Western Europe. Across the line marking the Iron Curtain, the Russians have publicly confessed that their efforts to build a "Little Ruhr" on the German-Polish border have flopped. They aren't getting the steel, the coal, and other expected goods.

There will have to be some concessions made on both sides if Western Europe, including West Germany, is to play its proper role in defending our civilization.

* * *

Rewarding a Section For Its Inefficiency?

We can see no fairness in the order by mobilization officials which would allot defense contracts for the armed forces to areas suffering unemployment, at the expense of other sections of the nation—creating an employment problem for them also.

We can see no justice to the hard-pressed public's taxpaying ability in permitting negotiated contracts for items needed by the Army, Navy and Marine Corps simply to give employment in a particular area.

We can see no excuse for penalizing the rest of the nation to aid one section, nor can we agree with a policy which places defense contracts on a handout basis with consequently greatly increased costs.

Why should the Southern textile industry be dealt such a blow as this because New England mills, with their high costs and other troubles, cannot meet the competition on bids for goods produced for the government? Why should Southern mill owners and Southern labor be penalized for the inefficiency of New England operations?

The United States defense mobilization officials maintain they are trying to achieve security of the free world as economically as possible. They maintain they are trying to give us a dollar's worth of defense for a dollar in tax money. How, then, can they justify arbitrarily letting manufacturing contracts without bids?

They cannot justify it.

We hope Georgia senators and representatives as well as those from all over the country will oppose such flagrant disregard of the taxpayers' welfare as this action seems to indicate. It just doesn't make sense.

* * *

We Need Only to Apply Existing Controls

The Constitution did not need to be told that there is a rabies epidemic among the foxes of middle and south Georgia. Those of us who follow the state's press closely have noted that from almost every county across the state have come reports of mad foxes raiding residential areas, biting other animals and people.

Repeatedly, we have sounded the alarm.

The outbreak has reached serious proportions. It can grow much worse.

Fortunately, we have the tools for control if they are vigorously applied.

One is eradication of the fox population. The other is compliance with the state law requiring inoculation of all dogs, including foxhounds.

* * *

DeKalb Taxpayers Benefit From Airlift

In DeKalb County conscientious citizens who carry more than their share of the tax load because they are honest in making their returns are getting a lift. It's coming from the air.

Aerial reconnaissance has revealed so much hitherto untaxed property that the entire county may get a lower rate because of the increase in the total digest. That means the burden of county finance will be distributed more fairly.

Aerial photographs have resulted in another step which will lead to the same end—a larger digest and a lower rate. That is, a more nearly accurate appraisal of all property which results in an over-all higher evaluation. As taxes rise, it becomes imperative that they be collected from all citizens without fear or favor. The weaknesses of outmoded assessment systems have allowed far too many property owners to become tax dodgers. If spotting from the air is what we need to get them on the books, then let's have more sky patrols like the one in DeKalb.

* * *

Please Make Haste On 3-Day Wait Period

The three-day-waiting-period marital bill will go before the Georgia House this morning. The merits of the measure warrant its passage without debate, then a quick trip through the Senate.

By all means, this bill should be made law at this session of the assembly. Holding it over will only mean more hasty marriages, more profits for the marriage "millers," and more broken homes.

* * *

'We Hold This Truth To Be Self-Evident'

The Claxton Enterprise in Evans County has served notice that each week the following statement will run as a part and parcel of its editorial policy:

"Every government official or board that handles public money should publish at regular intervals an accounting of it, showing where and how each dollar is spent. We hold this to be a fundamental principle of democratic government."

The Claxton editor classifies the statement as a self-evident truth and concludes, "We think it is a good one for public officials to live by."

It is gratifying to see that more and more governing bodies are accepting that truth. They show it by periodic publication of financial statements in terms which the citizen of average intelligence can understand.

If the public office is a public trust—and we agree with Grover Cleveland that it is—then ever so often there comes a time for a strict accounting of trusteeship.

—Greenville, S. C., News

Back-Handed Condemnation

Horse Trading

Pulse of the Public

Citizen Welcomes Byrnes as Governor, Asks That This Not Be Misconstrued

Decatur—Like most of the people of this state, I welcome the visit by the governor of South Carolina—but like many others I would not want the welcome to be misconstrued.

Mr. Byrnes has held the highest positions in this nation which it was possible for the Democratic Party to bestow upon anyone—except the presidency (and that may be the rub). I should think that Mr. Byrnes might have considered more carefully the possibility of restoring the Democratic Party to the condition it was in when Mr. Byrnes was conscientiously able to accept the high offices which it bestowed upon him. This could be done only by working within the party—not by bolting it or wrecking it.

Mr. Byrnes says that loyalty to country comes before loyalty to any particular party or man or men. With that I agree. However, loyalty to country means to me loyalty to the basic ideals and political concepts of this nation. The right to cast a vote for whomever we please is basic to, and essential to, all the other rights which we enjoy.

Mr. Byrnes' part in encouraging the passage of a bill such as the recent presidential electors bill is not consistent with loyalty to the basic ideals and political concepts upon which our country is founded.

So we welcome Mr. Byrnes—just as I hope we would welcome the governor of any other state in this nation. But I believe I speak for many when I say that we welcome him as the governor of the great state of South Carolina—and not because we endorse his part in denying to the people of this state the right to vote for the presidency.

EUGENE T. BRANCH.

* * *

Augustan Disapproves The Electors Bill

Augusta—So the electoral bill just did squeak through!

Such a large number of the representatives of the small counties voted against it! You guessed right if you guessed that I'm against it!

The present governor will find it's a rough road to travel. Maybe he's already found it.

C. L. TONEY.

* * *

Suggests 50 Cents Tax For Long-Eared Mules

Chatsworth—I really think taxing old maids and bachelors would have been in keeping with the other silly things with which our bunch down there have occupied themselves. I guess they needed that for their salary boost.

Why don't they just pass a law that no one except a Talmadge can run for governor? After Hummon dies the next oldest male could take over, even if only a few days old.

They might also put a 50-cents per year tax on long-eared mules.

M. A. L.

* * *

Believes People Should Have Choice

Atlanta—I believe every man and woman in the state of Georgia should have a choice about how the state government is run instead of leaving it to a few puppets.

We have elected officers who are no more Democrats than Joe Stalin is in Russia and men who claim to be Republicans who are no more so than Gromyko is in Russia.

The people voted against a sales tax and we have one. They voted against the county unit system. We have that. What is the answer?

AN ATLANTA VOTER.

* * *

Scouts Appreciate News Coverage

Atlanta—Again we are indebted to Luke Greene, city editor, and to your fine paper for excellent co-operation. You have been most co-operative the year 'round, but I particularly want to thank you for the coverage during our recent meetings attendant to the visit of the chief Scout executive.

A. PAUL CARTER,
Assistant Scout Executive.

Harold Martin

Fat Hardy Helped The Revenuers

Fat Hardy, who had been arrested many times for fooling with nontax-paid liquor before his chemical experiments last October fatally poisoned 38 unsuspecting citizens, will probably be surprised to learn that his activities have considerably lessened the burdens of the 30-odd federal agents who chase moonshiners in Georgia. Moonshining, in terms of stills cut down and men arrested, dropped off by a third in the months following Fat's arrest, investigation and trial, and the industry has not yet fully recovered.

According to Knox Johnston, the federal Alcohol Tax Unit's investigator in charge here, folks got scared of the white lightning and took to drinking sealed whisky. The sudden drop in demand was reflected almost immediately in a decrease in the number of stills in operations and a consequent drop in stills cut down and men arrested, a drop which, if continued, may endanger Georgia's long-held position as the moonshine capital of the universe.

If people knew how the bootleg whisky was made, says Mr. Johnston, who has been a revenue agent since 1928, and the head of the local alcohol tax unit since 1934, they wouldn't drink any of it and his whole office could go out of business. Mr. Johnston has seen thousands of stills in operation, and most of them, he says, were considerably less sanitary than the average hog pen. When the ingredients for the mash are put together—100 pounds of sugar, 100 gallons of water, a bushel of bran, a handful of potash—and the whole thing begins to work and ferment, it casts an aroma upon the woodland air that brings every pig, possum, squirrel and chipmunk for miles around to the scene.

A considerable number of them fall in and drown, but the moonshiners are not disturbed by this and make no effort to fish them out. They make a great distinction between "drinking whisky" which they manufacture for their own use, and take some pains with, and "selling whisky," which is hauled still hot from the stills by the entrepreneurs who truck it to Atlanta.

The days of the blood feuds between the moonshiner and the revenuer have been over a long time, Mr. Johnston says. Since he took over the office in 1934, only one of his Georgia agents has been killed in a raid on a still, and no moonshiners have been killed. There seems to be something resembling a sporting atmosphere about the whole business now. The agents learn where the still is by whatever means they can, raid it, and catch whoever they are able to outrun.

Some of the agents have been chasing the same moonshiners over the same hills so long, catching them every time they serve their term and go back to moonshining, that a sort of mutual admiration and respect grows up between the hunter and the hunted. Duff Floyd, up in Pickens County, for example, is held in high regard by the moonshiners as a fair-minded, honest man.

Despite the Fat Hardy episode, Georgia continues to be the state most heavily infested with moonshiners, and the business in Georgia is concentrated largely in a few mountain counties, with the exception of some illicit distilling around Macon and Savannah. Last year Mr. Johnston's men, with the aid of 20 state agents, destroyed nearly 40,000 gallons of liquor, and more than a million gallons of mash. At $10.50 a gallon, which is the federal tax on a gallon of whisky, the liquor destroyed represented a revenue loss to the government of about $420,000. To the moonshiner, who gets $3 a gallon for his liquor at the still site, it represented a loss of $120,000. To the man who hauls it to Atlanta and sells it to the distributors at $8 a gallon, it represented a loss of $320,000, and to the retailers, like Fat Hardy, who bought it from the hauler-wholesaler and sold it by the pint for around $16 a gallon, it represented a drop in revenue of some $460,000.

The only people who profited were the folks who didn't drink it since it wasn't available, and who, therefore, didn't wake up dead, blind, sick or in jail.

Savannah Morning News

If Senator Kefauver is successful in reaching the White House, he will have to forget the one-armed bandits which figured so prominently in his crime probe, and devote his talents to dealing with the two-armed variety.

Ollie Reeves

A Rhyme a Day

"Jersey plane-crash brings thousands of volunteer workers who braved cold, pneumonia and traffic dangers to assist in bringing out bodies from wreckage."—News item.

If all men took the cynic's view . . . and looked with scornful sneer . . . there certainly would be but few . . . who found much pleasure here . . . and they would be the ones who thought . . . themselves so worldly wise . . . they'd laugh at good if it were brought . . . and laid before their eyes.

Of course, we have a world of men . . . (include the women, too) . . . who, through the ages, haven't been . . . a pleasant sight to view . . . they call each other nasty names . . . while driving in their cars . . . and, nowadays, as many dames . . . as men are at the bars.

Men in high places still connive . . . and oftentimes betray . . . the trust, and fail to keep alive . . . the promise made when they . . . sought some important office which . . . would help them help the poor . . . the middle classes and the rich . . . and keep the country pure . . . but this is all chucked overboard . . . as soon as they are in . . . it makes you wonder why the Lord . . . don't smite 'em for the sin.

And yet we note, when trouble comes to trouble you or me . . . how wonderful, how marvelous, these awful folks can be.

Leo Aikman

Putting Menlo On the Map

Reference to the atlas reveals that there are four towns named Menlo in these United States . . . in Iowa, Kansas, Washington and Georgia. That's not counting New Jersey's Menlo Park. Coincidentally, save for the Kansas Menlo with less than 200 inhabitants, the others including the New Jersey suburb are all in the 400-pop. class.

As "Wizard of Menlo Park," Tom Edison put the New Jersey town on the map, so does The Menlo Civic Improvement Association aim to do the same thing for its community, which nudges the state line up in Chattooga County. That's where Lookout Mountain takes off into Alabama.

Mrs. J. E. Kennedy, publicity chairman for the MCIA, has been by to serve notice that her town intends to give others of like size a run for the prizes in the 1952 Georgia Power Better Hometowns contest.

For 40 years Menlo was at a standstill, says this aggressive civic booster, but of late there has been a great awakening. There's a new waterworks, a glove manufacturer has come in, and since 1940 the population has gone up, from 414 to 453, for a gain of almost 10 per cent.

The improvement club has set its sights for '52 on a community house, a well-equipped recreation area and a general clean-up. I hope the clean-up includes cutting the ragweed. I have a date with Mrs. Kennedy and the MCIA come next roastin' ear time.

* * *

SIGN OF THE TIMES: On a crosscountry truck—"This vehicle stops for all railroad crossings, crossroads, blondes and brunets and will back up 20 feet for a redhead."—Maggie McGee in The Camden County Tribune.

* * *

CREDIT OR BLAME:

When a man is on the spot,
He'll make excuses like as not,
But if he shares in some good story,
He's often quick to claim the glory.

—Linda Loy in The Tri-County Courier.

James Reston

Pentagon Offensive Captures Objective

New York Times News Service
Special to The Atlanta Constitution

WASHINGTON, Feb. 5—Next to the Washington Monument and the Potomac River on an April evening, the most impressive sight in the capital of the United States is the annual Pentagon offensive against Congress. Upon the successful completion of this mission, which is designed this year to muster a military appropriation of $52,100,000,000, rests all other U. S. military operations—the protection of Korea, the containment of communism, the defense of Europe—and the strategy and tactics of the campaign are at least equal to the magnitude of the operation.

Basically, the Pentagon's strategy is the same as that applied against the Germans at Normandy in 1944 and against the Japanese at Okinawa a year later: that is to say, it is the strategy of power, getting there "fustest with the mostest," and overwhelming and silencing the opposition in the shortest possible time.

The opening skirmish in the battle started Tuesday morning in the caucus room of the Senate Office Building before a subcommittee of the Senate appropriations committee, and the Pentagon was on hand long before the opposition senators were in their places.

Sometime around dawn, an advance patrol from across the river reconnoitered the target. Shortly thereafter, the Army transportation boys started moving in the hardware. Along the windows of the caucus room, they set up two bombsights, the old Norden sight of the last war and the new K-1 bombsight, which automatically records everything down below, except the minutes of the Kremlin meetings.

Next came the models of the antiaircraft guns, old model, new model; the antipersonnel mines, the electronic wonders of the age, the antitank weapons, etc. All these lined up in the big marble room like exhibits at a county fair, except that they were all carefully covered with white sheets, like the parlor furniture during vacation.

After the transportation corps, the official advertisers moved in with charts—visual exhibits to you. These illustrated everything from the tonnage required to maintain a soldier at the 38th Parallel to the number of drawings it now takes to produce a jet fighter (6,572). Then, just before 10 this morning, came the brains.

Usually, a cabinet officer enters a congressional committee room with a prepared statement, one or two consoling associates, and a prayer, but not the secretary of defense, Mr. Robert A. Lovett. He moved upon the target this morning with a covey of well-armed soldiers to protect the abovementioned paraphernalia, a battery of secretaries and assistant secretaries from the various services, and a convention of adverising experts.

What about waste? Sen. Joseph O'Mahoney of Wyoming and Sen. Dennis Chavez of New Mexico wanted to know. Secretary Lovett said waste was a terrible thing, and the visual education experts immediately went over to the attack.

They hoisted a series of large posters onto a large stand in front of the senators. These showed that the Pentagon was unalterably opposed to waste. One poster warned the GI not to load his plate at mealtime with more food than he could eat ("Are your eyes bigger than your stomach?"). Another took a firm stand against soldiers or sailors with muddy feet.

How come, a senator wanted to know, things cost so much? It was at this point that the Pentagon made the largest advance of the day. The military police unveiled the bombsights, the models, the airplane wing sections, and the mines. The advertising battalion produced another set of "visual aids," and Thomas K. Finletter, the air secretary, got himself a tall microphone and a long pointer and went to work.

Everything, he explained, has been redesigned since the last war. This old War II bombsight cost $8,000 per copy; the new K-1 (a self-calculator that laughs at the dark and loves clouds) cost $250,000. Thus, it was explained, bombsights had gone up.

Fighters were redesigned, too. Used to cost $26,471 for a fighter frame, now costs $197,309. (Somebody produced two sheets of aluminum: old one 3/16ths of an inch; new one ⅝ths of an inch.) Same with almost everything.

All the senators were impressed, and Chairman O'Mahoney was absolutely delighted.

To murder a shining phrase, never have so many dollars been sought so effectively by so few.

FIRST SHOWING TODAY

The Most Dramatically New Fine Cars in all Motoring History

Standard equipment, accessories, and trim illustrated are subject to change without notice. White side-wall tires, when available, optional at extra cost

THE CURTAIN is up. There in the spotlight is a significant new automobile—a fundamentally new concept in luxury motoring. It is Lincoln for 1952—*the one fine car deliberately designed for modern living.*

You see a completely new and jewel-like specimen of automotive styling—sparkling, clear-cut, with sharply etched lines that contribute to the action that makes it a car in tune with today. This is different from all other Lincolns, and all other fine cars on the *American Road.* More than breath-taking beauty; it is beauty with purpose, design with reason.

You meet an entirely new approach to fine car handling—with every ride a command performance even for the daintiest woman driver, thanks to superb visibility, the unique see-ahead hood, and the trim design fore and aft.

And then you find that this Lincoln presents an astonishingly new kind of automotive performance with a completely new, Lincoln 160-horsepower V-8 engine that's a mighty tornado of power compacted into a whisper-quiet triumph of engineering—*more power than you may ever need.*

This is our invitation to visit our showroom and view the dramatically new Lincoln Cosmopolitan and Capri. Then—make the delightful discovery of the one fine car that has finally captured the air, the feeling, of modern living.

THE ENGINEER'S BRILLIANT ACHIEVEMENT

ALL-NEW 160-HP V-8

The completely new Lincoln V-8 engine, latest and greatest from the master craftsmen who have built more V-8 engines than all other car makers combined. New exclusive "Hi-Swirl" combustion chambers, new overhead valves, higher compression ratio and greater horsepower—all in a meticulously engineered power plant that sets a new high in agile performance. Teamed with HYDRA-MATIC Drive, as standard equipment, for effortless power.

THE ONE FINE CAR DELIBERATELY DESIGNED FOR MODERN LIVING

Lincoln for 1952

IN TWO INCOMPARABLE SERIES — *the Cosmopolitan — the Capri*

EDMUNDS MOTOR COMPANY
241 Spring Street, N W. Atlanta, Ga.

FRANK GRAHAM COMPANY
600 West Peachtree St., N. W. Atlanta, Ga.

DECATUR LINCOLN-MERCURY CO., INC
218 E. Ponce de Leon Avenue Decatur, Ga.

Material Supply Assistance Planned for Georgia Firms

The government took action Tuesday to give Georgia small business firms special consideration in the matter of getting critical materials.

Carlton Hayward, director of field service for the U. S. Department of Commerce, was in Atlanta Tuesday with a group of other Department of Commerce officials from Washington to establish locally what will be known as a "small business hardship account" for extending special aid to small manufacturers experiencing hardships under the defense controlled materials plan.

Carlton Hayward

Hayward said the National Production Authority, which allocates materials, is joining the newly created Small Defense Plants Administration in a move to extend such assistance.

"To reduce the number of small firms required to file production schedules and allotment requests, NPA has raised the quantities a manufacturer may self-certify on his purchase orders for the second quarter," Hayward said.

"Under this arrangement, a vast number of small manufacturers are allowed to obtain 100 per cent of their base period consumption provided the amounts were not in excess of 30 tons of carbon steel, 3,000 pounds of copper and copper base aloy and 2,000 pounds of aluminum.

"However, those companies which require larger amounts than those permitted for self-certification must file an application for them under SMP-4B. Many thousands of these firms will receive only 50 per cent of their base period usage of steel and 30 per cent of their base period of aluminum because they have little or no defense business," Hayward said.

Applications for relief under the new "hardship account" program must be filed before March 1 with the appropriate industry division of NPA in Washington or at one of the field offices of the Department of Commerce, Hayward said.

Hayward conferred with Merrill P. Lofton, regional director of the Department of Commerce. Other visiting commerce officials were Robert H. Winn, assistant general counsel of NPA; Andrew Drance, G. A. Bonnstatter, C. Roy Mundie, Ernest L. Tutt and T. D. Watterson.

TAG SALE

Continued From Page 1

ers, shipping clerks, filing clerks, rate clerks and other such persons now employed at the capitol in the tag department.

Further opposition is expected from persons who feel there is no proper machinery outlined in the bill for operating the system which would allow the tax officer of each county to handle tag sales at a fee of 10 cents per application.

PROPONENTS APPEAR

Several prominent Georgians appeared at the Tuesday hearing to speak in favor of the bill.

Members of the sub-committee are Sens. G. Everett Millican of Fulton County, Peyton S. Hawes of Elbert County and Mose Edenfield of MacIntosh.

Proponents of the bill claim at least 50 per cent of the owners of cars in the state, including an estimated 35,000 in Fulton County, do not pay ad valorem tax on automobiles, pointing out that the proposed system would facilitate collection of the tax.

With the tax averaging $30 per automobile, enactment of the bill probably would realize for the state and counties several million dollars.

Language Prerequisite Dropped at Vanderbilt

NASHVILLE, Tenn., Feb. 5—(AP)—Vanderbilt University this spring will begin admitting freshmen who have not studied foreign language in high school.

Further relaxing admission rules, the university said Tuesday that of 15 high school units required, only three must be in English, one in algebra and one in plane geometry.

Said Chancellor Harvie Branscomb:

"The decision recognizes the fact that secondary school education today is by no means as uniform as once was the case."

Associated Press Wirephoto

FAMILY FLIGHT—SEATTLE, Feb. 5—Mrs. Philip LaFramboise and her 11 children jammed the plane ramp as they stopped here en route from Yakima, Wash., to Anchorage, Alaska. Mrs. LaFramboise, 33, top, holds five-month-old Gregory, and Stewardess Kay Kearns holds two-year-old Charlotte. Ages of other children range from 3 to 13.

High's Selects Display Manager

J. D. Atkins Tuesday was appointed manager of the display department at High's main store at Whitehall and Hunter Sts., S. W., it was announced by Henry F. Miller, president of J. M. High Co.

Atkins joined High's from Friedlander Corp. Department Store in Moultrie. In the past he had been connected with Rich's and Muse's. He is married to the former Miss Beatrice Meeks of Atlanta.

TRUCE

Continued From Page 1

not suggest a site for the political conference. It called for a meeting within three months after a truce goes into effect. Five representatives of the United Nations on one side and five representatives of North Korea and Red China on the other would meet.

From the wording of the proposal, the Communists appeared to be trying to gain Western recognition of the "Government of the Democratic Peoples Republic of Korea (North Korea) and of the Peoples Republic of China (Red China)."

For the first time in the negotiations, the phrase "Government of the Peoples Republic of China" was introduced. Heretofore, all references had been to the "Chinese Peoples Volunteers."

SOUTH KOREA IGNORED

There was no mention in the draft of the South Korean government.

Joy told Nam the UN delegation would study the proposed draft and asked recess of the plenary session until the study was completed.

"We will advise you through liaison officers when we are ready to meet again in plenary session," Joy told the Red delegation.

Joy said that in receiving the draft for study he did not imply concurrence.

The session opened at 10 a. m. (8 p. m., EST, Tuesday) in a tent at Panmunjom. It adjourned at 10:50 a. m. There was a recess from 10:20 a. m. to 10:40 a. m.

BRITISH

Continued From Page 1

nied this meant he had committed Britain to any retaliatory attacks on China.

EDEN DEFENDS U. S.

Eden told the House of Commons the United States sincerely wants an armistice in Korea and is "as deeply anxious for peace in the Far East" as the British government.

The Conservative foreign secretary also said he believed the danger of immediate war has decreased.

The carefully-worded Labor motion did not challenge the government's foreign policy but only Churchill. It may have been designed partly to head off a stiffer motion by left-wing Laborites led by Aneurin Bevan.

The Labor motion took note of Eden's statement and welcomes "his adherence to the policy followed by his majesty's previous administration with regard to the Korean conflict and relations between Britain and China."

But it "regrets the prime minister's failure to give adequate expression to this policy in the course of his recent visit to the United States.

Leftwing Labor member R. S. S. Crossman asked Eden what he thought about statements "which have been made in America that in the event of an armistice not being achieved the war would be carried to the Chinese coast."

Crossman attributed the statements to Navy Secretary Dan Kimball and U. S. Chief of Naval Operations Adm. William M. Fechteler.

Sorry...this car doesn't go to MIAMI but DELTA does!
The only NON-STOP 2¼ Hrs.—Luxury DC-6
Ask your travel agent, or Phone LAmar 3242
Delta AIR LINES

4 Days Left
. . . to open or add to your savings account to earn dividends for this entire month! Act promptly to receive the highest return from your savings or investment dollars.
★
Savings Insured to $10,000
★
Mail Accounts Welcomed
Georgia's Largest Mutual Savings Institution
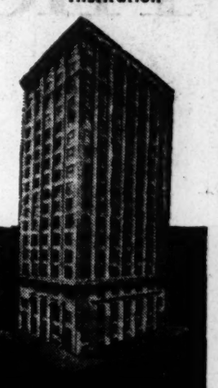
ATLANTA FEDERAL
SAVINGS & LOAN ASSOCIATION
22 Marietta Street at Broad • CY. 8422
West End Branch—Gordon and Ashby

ROOFING • SIDING
JOHN McDANIEL
CA 5074

McCRORY'S BIG FEBRUARY
VALUE SCOOP!
Ladies' Rayon Panties
Reg. 39c Pr.
5 prs. $1.00
Elastic waist; elastic and self cuff leg. In m edium and large. Colors: White, pink, blue.

30" WIDE SILK HEAD SCARVES
54c ea.
Reg. 79c Values
A beautiful selection in a wide variety of designs and colors.

CHILDREN'S COTTON PANTIES
6 For $1.00
Reg. 25c pr.
In sizes 2, 4 and 6. These are all first quality. A terrific value!

LADIES' RAYON SLIPS
$1.00 ea.
Reg. 1.39 Value
In sizes 32 to 40. Colors: White, pink and blue. Lace top and bottom.

McCRORY'S 5-10-25c STORE
73-75 Whitehall St., Thru to Broad

I WAS DEAF

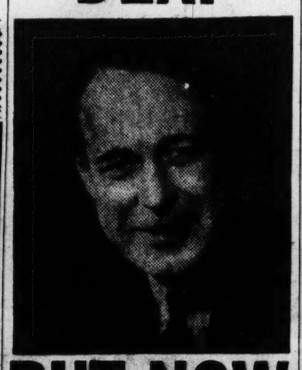

BUT NOW I HEAR!
With nothing in either ear—no buttons, no tubes, no headband, no pressure—and all I paid was . . . $69.50
This is the most spectacular hearing aid offer ever made! Now—you can have a genuine, precision-engineered Acousticon—which was $124.50—for the amazingly low price of only $69.50! Thousands of hard-of-hearing people were delighted with this Acousticon at $124.50. Today you may have it for only $69.50! PLUS the amazing tiny new Acousticon Contact Receiver that is hidden behind the ear and gives you complete freedom from wearing anything in either ear—no tubes, no buttons, no headband, no pressure.

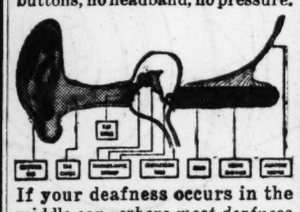
If your deafness occurs in the middle ear—*where most deafness strikes*—you'll be specially glad to hear the news of the ACOUSTICON "DR-1 Special" with Contact Receiver—a hearing aid particularly designed to correct *your* type of loss.
ACT NOW FOR FREE TRYOUT!
Come in today or mail coupon for free demonstration of the new Acousticon "DR-1 Special"—made by the world's first and oldest manufacturer of electric hearing aids. Full information and demonstration are yours absolutely without cost or obligation.
ACOUSTICON OF ATLANTA
224 Peachtree St., N. W.
ACOUSTICON
224 Peachtree St., N. W.
☐ Please send me FREE information about this new Acousticon that sells for only $69.50 and enables thousands to hear with nothing in either ear—no buttons, no tubes, no pressure.
☐ Without obligation, I would like a FREE home demonstration. The best time to see me is
(Hour) (Day of week)
NAME
ADDRESS
CITY

OPEN EVENINGS 'TIL 8:00
GREATEST TV VALUE EVER!
Admiral 17" TABLE MODEL

Model 17K21
$199.95
Fed. Tax Extra
$33.39 DOWN and $2.98 A WEEK
OPEN EVERY EVENING 'TIL 8 P. M.
PRIOR TIRE CO.
Dont Cuss...Phone Us!
PEACHTREE and PINE STS.
WAlnut 8066

Associated Press Wirephoto

RABBIT TRANSIT—WAUSAU, Wis., Feb. 5—Dale Burgoyne has found unique locomotive power for his sled in his giant pet rabbit. The 13-pound animal causes the youth to lurch backward as he gets away with a "jack rabbit" start. "Whitie" usually heads for his coop in search of carrots.

Morris Choice Rejects Post In Cleanup

WASHINGTON, Feb. 5—(INS). The man Newbold Morris chose for his "chief of staff" in the administration's anticorruption drive turned down the job Tuesday with regrets.

Louis E. Yavner of New York, whom Morris had hoped to put into the No. 2 spot, said it is impossible for him to assist in the scandal probe because of obligations to Rudolph Halley, president of the New York City Council.

Meanwhile, Representative Chelf (Dem., Ky.), was named to head the seven-man House committee which will investigate Attorney General McGrath and the Justice department.

Chairman Celler (Dem., N. Y.), of the House judiciary committee, which voted the probe, said the special investigating group will include three other Democrats and three Republicans.

In addition to Chelf, the members are Representatives Ramsay (Dem., W. Va.), Rodino (Dem., N. J.), Rogers (Dem., Colo.), Keating (Rep., N. Y.), Hillings (Rep., Calif.), and Bakewell (Rep., Mo.).

The House investigation of McGrath and his department was voted as an outgrowth of tax scandal charges against officials of the agency, including ousted assistant attorney general T. Lamar Caudle.

Yavner expressed disappointment at not being able to accept the job Morris offered him and said he will "always be available" when the scandal prober comes to New York on week ends.

TRUCKS

Continued From Page 1

5 per cent of the traffic in Georgia, are causing 95 per cent of the damage to the roads.

He said a lack of maintenance during the war and an increase in all types of traffic since the war put Georgia's roads in deplorable condition.

Rep. Charlie Gowen said the American Association of State Highway Officials and the Georgia Association of County Commissioners are opposed to increasing truck weights. Rep. Maddox Hale of Dade declared that if the state doesn't have funds to build a superhighway to Chattanooga without tolls, it doesn't have funds to build free highways strong enough to carry heavily loaded trucks.

CROSSES POLITICAL LINES

The fight crossed political factional lines, as some legislators charged that railroads were trying to stifle truck competition and others contended that trucks were trying to use public funds to build roads for their own interests. Legislators in debate said they had no special interest in the bill themselves.

In the Greater Atlanta, Reps. Hoke Smith and Luther Alverson of Fulton, Harry Williams and Fred Bentley of Cobb voted against the bill; Rep. Muggsy Smith of Fulton, Reps. Richard Bell, Hugh McWhorter and James Mackay of DeKalb voted for the proposal.

(ADVERTISEMENT)

Wonderful $1,000,000 Relief Stops Arthritis Pain

A Chicago man who has spent over $1,000,000 in the development and advancement of scientific pain relief, offers you this wonder-formula for arthritis, neuritis and rheumatic torture pains.

This miracle-prescription—NORITO—gives top-speed, long-lasting relief from stabbing nerve and muscle pains—from aching of swollen joints.

NORITO is safe, tested, non-habit-forming. Thousands who have experienced its soothing swiftness are living gloriously pain-free lives once more. Even former bed-ridden report they can now work and sleep in peace and comfort again.

Remember, NORITO *must* relieve your pain after the very first day or *your money refunded*. Ask your druggist for NORITO today. Feel glorious relief tonight!

PARIS

Continued From Page 1

told the assembly the United States, which, in accordance with its responsibilities as the unified command is conducting the negotiations at Panmunjom, is "disturbed and disappointed" over the slow progress of the negotiations but that "we believe that an armistice is possible."

He added the United States wants an assembly discussion of Korean political and economic questions "with the least delay" after an armistice is reached, but that Soviet statements here had demonstrated that a discussion of Korea in the assembly before an armistice is reached would have an "adverse impact" on the negotiations in Korea.

NO REFERENCE

Gross made no reference to the steps the United States would favor in the event it develops that the Communists definitely will not agree to an armistice, but it is generally supposed that in that event the United States would ask the assembly to authorize drastic additional action to bring the war to a conclusion.

The resolution provides for automatic convening of the assembly if an armistice is reached, but the membership would have to be polled to authorize a special or emergency session in the event that the United States or other members felt that it was required by "other developments."

Jacob Malik of the Soviet Union replied by accusing the United States of having fought throughout the session to avoid having the Korean question taken up, either in the Security Council or in the assembly.

He charged failure to take up the Korean question had made it possible "to continue the aggression in Korea and to expand it in the Far East."

The Fat Hardy episode put the slowdown on the moonshine business. Harold Martin, the man from the mountains, gives you the lowdown on the liquor factories in the coves and swamps. See page 4.

(ADVERTISEMENT)

For Economical Relief - get Green Mountain ASTHMATIC Compound

AT NEARLY ALL DRUG STORES

WEAPONS

Continued From Page 1

to permit officials of the Defense justification of the military budget calling for $52,000,000,000 in fiscal year 1953.

The most dramatic exhibit was unveiled by Thomas K. Finletter, secretary of the Air Force. He had two armed guards place on a small table a Norden Bombsight—the highly secret aiming device with which U. S. B-17 Flying Fortresses entered the air war in Europe in 1942.

Next, the guards took the wrappings off a long table on which was displayed the component parts of the K-1 bombing system now in use on medium and heavy bombers. There were a dozen or so parts in plain view, with other apparatus piled under the table.

The new device, Finletter told the senators, weights 2,000 pounds and costs $250,000. It makes its own electronic calculations, he explained, and, by radar, is able to operate through overcast, at night, or in bad weather. No visual sighting of the target is required.

The largest consumer of nickel for plating purposes is the automotive industry.

Play Safe! Free INSPECTION FOR TERMITES Call Us Today

Phone AT. 2491

CAPITOL CITY EXTERMINATING CO.

834 JUNIPER ST., N. E.

LEARN SHORTHAND IN 6 WEEKS

uk ri 120 wpm + ul qt mo pa if u ln

SHORTHAND—FAMOUS A-B-C SYSTEM

Speedwriting®

TYPING OPTIONAL

NO SIGNS—NO SYMBOLS—USES ABC's

For Business and Civil Service • Start Any Monday

Day and Eve. Classes • Free Employment Service to Graduates

COMPLETELY NEW GROUP STARTS EVERY MONDAY

PHONE OR WRITE FOR FREE CATALOG

SPEEDWRITING INST., 23 BROAD ST., S. W., AL. 7876

Between Rich's and Viaduct

ADVERTISEMENT

ARTHRITIS, RHEUMATIC PAIN REACHED THROUGH BLOOD

ACT-ON is a scientific combination of drugs, regularly used in prescriptions, that goes into the blood to reach every point, hands, fingers, arms, neck, back, legs, feet from which agonizing, crippling pains of arthritis, rheumatism, bursitis start. There is nothing at any price finer, faster, or which gives such prolonged relief as ACT-ON. Typical of countless letters is one from Mr. Melvin Randolph of New Orleans. He says, "The very first bottle gave me great relief. I cannot praise ACT-ON enough." Don't let pain agony ruin your life when proved ACT-ON promises so much. Get ACT-ON today on the guarantee of satisfaction or money back. At druggists. Get either liquid or tablets.

ACT-ON Acts On Pain Through the BLOOD

ALUMINUM

Roofing & Siding

5V Crimp	1¼" & 2½"	Corrug.	26 Ga.
6' Section	8' Section	10' Section	12' Section
$1.56	$2.08	$2.60	$3.12

$12.00 PER 100 SQ. FT.

CAROLINA LUMBER & SUPPLY CO.

Corner Moore and Decatur WA. 8212

Announcing

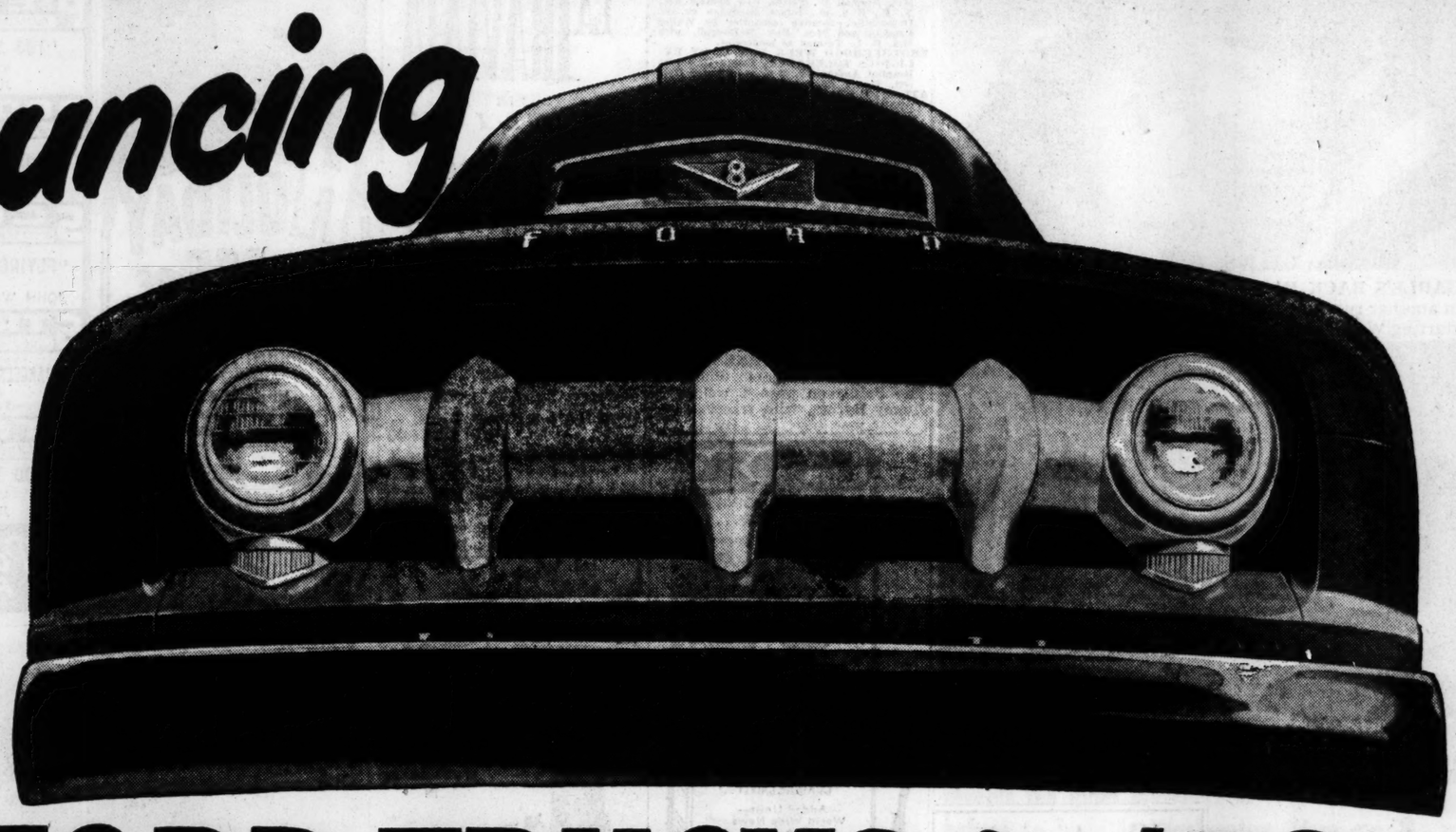

More power for '52! For example: new Ford Truck 145-h.p. Cargo King V-8 delivers most horsepower per cubic inch of any gasoline truck engine among the five sales leaders!

New FORD TRUCKS for '52

Engineered for modern, low-cost Speed Hauling

NOW FIVE great Ford Truck engines permit closer "tailoring" of truck power to your specific truck job. No other truck line in the low-price field gives you *so many power choices*, series for series, in ½-ton to 3-ton trucks!

3 NEW ULTRA-MODERN HIGH-COMPRESSION, LOW-FRICTION, OVERHEAD-VALVE ENGINES!

New Ford short stroke LOW-FRICTION design provides gas savings up to 14%! The 145-h.p. (shown) and the 155-h.p. Cargo King V-8's, plus the 101-h.p. Cost Clipper Six! Fully proved! Ultra-modern high-compression punch with *regular gas!*

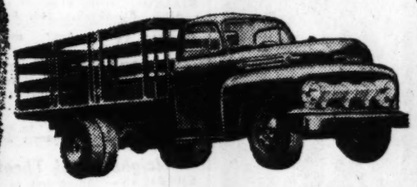

MORE POWER IN THE FAMED "239" V-8 AND THE "254" BIG SIX!

Advanced in 1952 with greater power, economy and performance, Ford's world-famous 239 cu. in. V-8, proved in over 2,000,000 trucks, now develops 106 h.p. The 254 cu. in. Big Six is also advanced to 112 h.p., for even more outstanding performance on tough, heavy duty jobs.

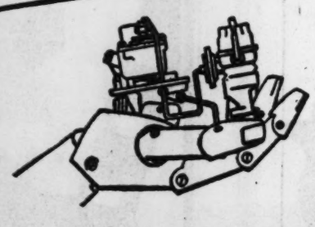

IMPROVED POWER PILOT!

A Ford Truck *exclusive* in the low-price field! The Power Pilot gives the most power from the least gas! This simpler, fully-proven carburetion-ignition system automatically meters and fires the right amount of gas, at precisely the right instant to match all operating conditions.

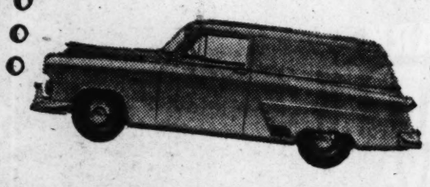

NEW DISTINGUISHED COURIER SEDAN DELIVERY!

Beau Brummell of the boulevards for *looks*. A he-man for *work!* Choice of V-8 or Six! Fingertip shifting! Automatic ride control! 102 cubic foot body! Choice of three transmissions: Conventional Drive; or at extra cost, Overdrive or Fordomatic Drive!

5,500 TRUCK USERS DEMONSTRATED FORD TRUCK ECONOMY!

Cost records for 50-million-mile Ford Truck Economy Run demonstrate how little Ford Trucks cost to run! Ask your Ford Dealer to show you the Book, and *save!*

Availability of equipment, accessories and trim as illustrated is dependent upon material supply conditions.

ONLY FORD TRUCKS GIVE YOU ALL THESE OTHER FEATURES:

1. Choice of V-8 or Six!
2. Full-flow oil filter cleans every drop of oil.
3. Autothermic pistons to *maintain* high compression fit.
4. Precision-molded alloy crankshaft reduces journal friction.
5. Two fine cabs, the 5-STAR, and (at added cost) the 5-STAR EXTRA!

F. C. A.

Come in and see us today!

Ford Trucks for '52 cost still less to run!

SEE YOUR LOCAL FORD DEALER

CONVENIENTLY LISTED IN YOUR TELEPHONE DIRECTORY

SOMETHING TO LEER ABOUT—Groucho Marx picked the right doorbell to ring. For, out came Jane Russell in this scene from "Double Dynamite" which opens Thursday at the Rialto.

GABLE'S BACK IN AVA'S ARMS—Clark Gable stars in another rugged outdoor drama, "Lone Star" at Loew's starting Wednesday. Ava Gardner is his heart interest.

SHARE ROMANCE—Joan Crawford and Dennis Morgan are the romantic principals in Warner Bros.' drama "This Woman Is Dangerous" which opens Friday at the Fox.

ARCHER—Howard Hill, noted big game hunter, will appear on the stage of the Paramount Theater Thursday when his latest film "Tembo," opens here. The RKO release was filmed in full color in the wilds of Africa. Hill bags lions, buffalo, elephants, reptiles and other jungle trophies with his bow and arrow.

Vogeler to Speak Before Club Here

Robert A. Vogeler, who was sentenced to 15 years in a Hungarian prison after a spying "confession," will be the first speaker here under the sponsorship of the Ambassadors, a new club.

Vogeler will speak at the club's inaugural dinner at 7 p. m., Feb. 27, at the Ansley Hotel. Officers elected at an organizational meeting Tuesday will be installed then. They are Dr. George M. Sparks, director of the Atlanta Division, University of Georgia, president; Oby T. Brewer, first vice-president; Julian V. Boehm, second vice-president; Col. Mose E. Cox, treasurer, and Dwight T. Keith, secretary.

Escapee, 16, Nabbed in Dawn Chase, Admits $2,000 Thefts

A 16-year-old escapee from the Georgia Training School Tuesday admitted thefts totaling a worth of $2,000 in a night of crime. A companion eluded police and bloodhounds in a three-hour predawn chase, detectives said.

Dets. C. C. Hamby and H. J. Standridge said the teenager admitted taking a 1950 model auto from the lot of West Peachtree Motors, 572 West Peachtree St., N. E., expensive tools from another car, and clothing from a laundry truck. The stolen car, the tools and the laundry were recovered.

Ptl. W. J. Hendrix and C. N. Edge observed two youths early Tuesday in a service station at Bankhead Avenue, N. W., and West Lake Avenue, but one hastily grabbed a bucket and explained they had stopped for water. After the two drove away, patrolmen discovered the station air hose had been cut.

Apprehended at Bankhead Ave. and Hightower Road, N. W., one broke away and ran. Fulton County bloodhounds followed the trail for more than three hours. Detectives said the 16-year-old, an escapee from the training school, would be transferred to Fulton County.

TODAY'S EVENTS

GEORGIA MILITARY DISTRICT LUNCHEON, Henry Grady Hotel, 12:30 p. m., to honor Lt. Gen. John B. Hodge, commanding officer of Third Army.
ACTIVE VOTERS, residence of Mr. and Mrs. Norman W. Pettys, 675 Pelham Rd., N. E., 8 p. m., forum discussion on the Democratic executive committee by Walter Paschall and Mrs. Bob McDougall, with Mrs. R. L. Turman as moderator.
BROTHERHOOD WEEK FORUM ON RELIGIOUS TOLERANCE, Emory University Hospital Auditorium, 7 p. m., Frazier Durrett, Emory student, to lead forum.
ATLANTA PTA AND GEORGIA HEART ASSOCIATION SYMPOSIUM ON RHEUMATIC FEVER, Academy of Medicine, 875 West Peachtree St., N. W., 3 p. m., Atlanta Physicians specializing in heart conditions to speak.
YMCA YOUTH ACTIVITIES GROUP, YMCA, 12:30 p. m.
ATLANTA CHAPTER, RED CROSS, YMCA, 12:30 p. m.
INMAN PARK SCHOOL BOYS CLUB, YMCA, 1 p. m.
O'KEEFE CO-ED HI-Y CLUB, YMCA, 7:30 p. m.
BASS CO-ED HI-Y CLUB, YMCA, 7:30 p. m.
YMCA FOOD SERVICE ADVISORY COMMITTEE, YMCA, 6 p. m.
SERTOMA CLUB OF ATLANTA, Piedmont Hotel, 12:30 p. m.
ATLANTA MASONIC CLUB, Wooding's Banquet Hall, 12:15 p. m., Rabbi Harry Epstein to speak on "We Are Brothers."

WELCOME, MR. BYRNES

The "lead" letter in Pulse of The Public on page 4 welcomes Jimmy Byrnes, with reservations.

To Amuse Us Today

At the Theaters

ART—"The Red Shoes, Moira Shearer. At 3, 6, 8, 8:45.
FOX—"Sailor Beware," Dean Martin and Jerry Lewis. At 1:30, 3:30, 5:30, 7:30, 9:30.
LOEW'S—"The Lone Star," Clark Gable, Ava Gardner. 11:31, 1:36, 3:41, 5:46, 7:51, 9:56.
PARAMOUNT—"The Cimarron Kid," Audie Murphy, Yvette Dugay. At 11, 12:48, 2:36, 4:24, 6:12, 8, 9:48.
RHODES—"Across the Wide Missouri," Clark Gable. At 2:30, 4:15, 6, 7:45, 9:30.
RIALTO—"Bright Victory," Arthur Kennedy. At 11:10, 1:14, 3:18, 5:22, 7:26, 9:30.
ROXY—"Teen Age" and "Youth Aflame."

Legitimate Theater

PENTHOUSE — "Come Back, Little Sheba." All New York cast. At 8:30.

Opera

TOWER—"La Traviata," in English. Lois Hunt, Ernest McChesney, John Baker. At 8:30 p. m.

Neighborhood Theaters

AMERICAN—"Adventures of Capt. Fabian" and "Rodeo King and Senorita."
AVONDALE—"Tomorrow Is Another Day," Ruth Roman.
BROOKHAVEN—"Silver City," Technicolor, Yvonne DeCarlo.
BUCKHEAD—"Two Lost Worlds" and "Prehistoric Women."
CASCADE—"Soul of the Monster" and "The Spoilers."
CENTRAL—"Follow the Sun" and "50 Years Before Your Eyes."
DECATUR — "Tomorrow Is Another Day," Ruth Roman.
DEKALB—"Too Young to Kiss," Van Johnson, June Allyson.
EAST POINT—"The Story of GI Joe," Robert Mitchum, Burgess Meredith.
EMORY—"Tomorrow Is Another Day," Steve Cochran.
EMPIRE—"Go for Broke," Van Johnson, and "Yukon Manhunt."
EUCLID—"In a Lonely Place," Humphrey Bogart, Gloria Graham.
FAIFAX—"Music in the Moonlight" and "Insurance Investigator."
FIVE POINTS—"No Questions Asked" and "Short Grass."
FULTON—"Abroad With Two Yanks," William Bendix.
GARDEN—"Too Young to Kiss," Van Johnson, June Allyson.
GLEN—"Quebec," John Barrymore Jr., Corrine Calvet.
GORDON—"Two of a Kind," Lizabeth Scott, Edmond O'Brien.
GROVE—"Cuban Fireball" and "The Avengers."
HILAN—"Up in Arms," Danny Kaye, Technicolor.
KIRKWOOD—"The Mob," Broderick Crawford.
MADISON—"Submarine Command," William Holden, Nancy Olsen.
MEMORIAL—"Mystery Submarine" and "Father Takes the Air."
PLAZA—"My Favorite Spy," Bob Hope, Hedy Lamarr.
PONCE DE LEON—"Two of a Kind" and "The Stratton Story."
RIVERSIDE (Bolton)—"House by the River," Louis Hayward, Jane Wyatt.
RODEO—"Walking Dead" and "Beast With 5 Fingers."
RUSSELL—"The Young Lovers," Sally Forrest, Keefe Brasselle.
SYLVAN—"Story of GI Joe," Robt. Mitchum. "Kill or Be Killed."
TECHWOOD—"Behave Yourself!" and "Return of the Vampire."
TEMPLE—"The Blue Veil," Jane Wyman, Charles Laughton.
TENTH STREET—"Mask of the Avenger," Technicolor, John Derek.
WEST END—"The Capture" and "Boogie Man Will Get You."

Drive-In Theaters

BANKHEAD—"The Blue Veil," Jane Wyman, Charles Laughton.
PEACHTREE—"Girls of the Road" and "Girls Under 21."
PIEDMONT—"Too Young To Kiss," Van Johnson, June Allyson.
ROOSEVELT—"Comin' Round the Mountain," Abbott and Costello.
SCOTT—"Flying Leathernecks," John Wayne, Technicolor.
STARLIGHT—"Angels in the Outfield," Paul Douglas, Janet Leigh.
STEWART—"Too Young To Kiss," Van Johnson, June Allyson.

Colored Theaters

ASHBY—"The Secret of Convict Lake," Glenn Ford, Zachry Scott.
CARVER—"Joan of Arc," Ingrid Bergman, Technicolor.
EIGHTY-ONE—The Clovers Stage Show and "Prison Warden."
FORREST—"Tarzan and the Amazons" and "Smuggler's Island."
HARLEM—"Frontier Marshal," Randolph Scott, and "The Great Jewel Robbery."
LINCOLN—"The Great Jewel Robbery," and "Rex Allen Western."
ROYAL—"Tarzan and the Amazons" and "Smuggler's Island."
RITZ—"The Secret of Convict Lake," Glenn Ford, Zachry Scott.

Dine and Dance

ATLANTA BILTMORE EMPIRE ROOM—Second Edition Symphony on Ice, two shows nightly. Dancing to Wade Cregar's Orchestra.
HENRY GRADY PARADISE ROOM—Floor Shows daily except Sunday, 1:15 and 9:45 p. m. Dogwood Room, dancing from 5 to 8 p. m.

Rollerskating

ROLLERDROME—Every evening except Sunday, 7 to 10. Sat. aft. 2:30 to 5.

RIALTO NOW PLAYING
POSITIVELY LAST DAY
BRIGHT VICTORY
Starring Arthur KENNEDY Peggy DOW

TOWER THEATER
Today, Thurs., Fri. 8:30 p. m.
Atlanta Opera Company
Presents
VERDI'S LA TRAVIATA
in ENGLISH
Featuring
LOIS HUNT
(of Metropolitan Opera)
Ernest McChesney
(of opera and concert)
JOHN BAKER
(of Metropolitan Opera)
Frances Hughes
with a strong supporting cast, choral ensemble . . . and the Atlanta Civic Ballet.
Richard Valente, Conductor
Scale of prices, tax included: $3.00, $2.50, $2.00, $1.50, $1.00
Tickets on sale at the box office. For reservations call ELgin 4746.

"Best Food, Lowest Prices"
RUBEN'S DRIVE-IN
HOT DOGS—HAMBURGERS
REAL PIT BARBECUE
ICE COLD BEER
439 Marietta St., N. W.

Starts SATURDAY
12 Days Only
Feb. 9-20
36 GLAMOUR ICERS
28 ALL-STAR ACTS
COMPANY OF 125
HOLIDAY ON ICE OF —1952—
Municipal Auditorium
Atlanta, Ga.
Nitely at 8:30
Saturday, Sunday Matinee 2:30
Wednesday Matinee 3:30
Res. Seats: $3.00, $2.50, $2.00, $1.50, Inc. Tax
TICKETS NOW
CITY AUDITORIUM

HILAN EL. 1441 WED., THURS.
"UP IN ARMS" with Danny Kaye
IN TECHNICOLOR
DINAH SHORE • DANA ANDREWS

The RHODES EL.7919
PEACHTREE AT RHODES CENTER
'ACROSS THE WIDE MISSOURI'
TECHNICOLOR
CLARK GABLE—MARIA MARQUES

NOW PLAYING
DRIVE-IN THEATRES
BANKHEAD
3350 BANKHEAD HIGHWAY BE-2811
INDIVIDUAL CAR HEATERS
"THE BLUE VEIL"
Jane Wyman—Charles Laughton
PLUS CARTOONS
PEACHTREE
P'tree Blvd. at Chamblee 4-2010
INDIVIDUAL CAR HEATERS
"GIRLS OF THE ROAD"
and "GIRLS UNDER 21"
DOUBLE PROGRAM
PIEDMONT
PIEDMONT at LINDBERGH EX-2211
"TOO YOUNG TO KISS"
VAN JOHNSON
JUNE ALLYSON
ROOSEVELT
ROOSEVELT HIGHWAY CA-8714
HEATERS FOR YOUR CAR
'Comin 'Round the Mountain'
BUD ABBOTT
LOU COSTELLO
SCOTT
SCOTT BLVD at LAWRENCEVILLE H'WAY DE-9484
"FLYING LEATHERNECKS"
Technicolor
JOHN WAYNE—ROBERT RYAN
STARLIGHT
2000 MORELAND AVE DI-3661
HEATERS FOR YOUR CAR
"ANGELS IN THE OUTFIELD"
JANET LEIGH
PAUL DOUGLAS
STEWART
STEWART at CLEVELAND CA-4477
"TOO YOUNG TO KISS"
VAN JOHNSON
JUNE ALLYSON
NO Parking PROBLEMS

SEE ICE SHOW AT THE BILTMORE HOTEL
TWO SHOWS NIGHTLY

ROLLER SKATING TO-NITE
ROLLERDROME
"Finest in the South"
PENN AVE. AT PONCE DE LEON

"TWO OF A KIND"
starring
Lizabeth Scott—Edmund O'Brien
GORDON NOW!

The PENTHOUSE
NOW THRU SUNDAY
Biggest Broadway Hit of 1950
"COME BACK, LITTLE SHEBA"
With an All-New York Cast
Nightly at 8:30
TUESDAY THRU SUN.
Mat. Sat. 2:30, Sun. 3:00
Prices (inc. tax) Tues., Wed., Thur., Sun. Eve. and Sun. Mat., $2.50; Fri. and Sat. Night, $3.00; Sat. Mat., $1.85.
Dinkler-Ansley Hotel—Box Office from 11 Daily
FOR RESERVATIONS CALL AL. 3525

CONTINENTAL PICTURES, INC.
Presents
TEEN AGE
"MAD MOMENTS OF YOUTH"
A THRILLING STORY THAT WILL STARTLE ALL AMERICA! . . . . . FRANKLY TOLD!
RECKLESS! FRIVOLOUS! DANGEROUS!
YOUTH ON A MORAL BINGE
plus... SURPRISE CO-HIT
Youth AFLAME
. . . . "They called me names—But one name I won't take! . . . EVEN IF I MUST KILL TO STOP THEM!"
A DRAMATIC THUNDERBOLT at LOVE-WISE YOUTH!
ROXY
MA. 5133
STARTS TODAY OPEN 10:45
ADDED TOM & JERRY CARTOON AND NEWS

FOX
NOW
EVERYBODY'S GOING OVERBOARD FOR . . .
DEAN MARTIN—JERRY LEWIS
Sailor Beware
CORINNE CALVET
—Added Units—
World Wide News
Color Cartoon Novelty

NOW
PARAMOUNT
The thundering, plundering saga of the last GREAT OUTLAW RAIDS . . .
"THE CIMARRON KID"
COLOR BY TECHNICOLOR
Starring
AUDIE MURPHY
YVETTE DUGAY
World News and Cartoon

Back Again
1 Week Only
at Popular Prices
Moira SHEARER and The Sadler Wells Ballet in
"The Red Shoes"
Students 50c All Times
Daily 3-6-8:45
ART P'TREE AT 13th EM. 3022

"LET'S SKIP TOMORROW!"
"THIS WOMAN IS DANGEROUS"
FOX Friday

"A woman like you isn't going to kiss more than one man like this!"
The battle of Texas...and the battle of the sexes!
M-G-M PRESENTS
CLARK GABLE
AVA GARDNER
BRODERICK CRAWFORD
with LIONEL BARRYMORE • BEULAH BONDI
Screen Play by BORDEN CHASE
Directed by VINCENT SHERMAN • Produced by Z. WAYNE GRIFFIN
An M-G-M Picture
LONE STAR
Starts TODAY
LOEW'S
Doors Open 10:45 A. M.
—ADDED JOY—
MGM COLOR CARTOON
"MAGICAL MAESTRO"
SCREEN SNAPSHOTS—NEWS

RIALTO STARTS TOMORROW
Treat Yourself to a Double Exposure of Fun and Foolishness!
Double FUN! Double JOY! Double EVERY-THING!
TNT Tunes: "It's Only Money" "Kisses and Tears"
DOUBLE DYNAMITE!
starring
JANE RUSSELL • GROUCHO MARX
FRANK SINATRA

Insurance Finance Bill Okayed by House Unit

By BILL ALLEN

The House committee on insurance Tuesday approved, 16 to 5, a Senate measure which would allow Insurance Commissioner Zack Cravey to require information from companies necessary to pass on their financial soundness, and to hold public hearings in or outside Georgia.

Opponents of the bill claimed it would allow the insurance commissioner to circumvent a recent State Supreme Court ruling that deplored "management of private business by regulation."

Attorney Alex McLennan attacked the measure, saying "it delegates legislative power to Cravey and removes the right of appeal from his decision against a firm."

McLennan, who represented the Bankers Health and Life Insurance firm in the Supreme Court case against Cravey, said "hundreds of insurance attorneys have told me they fear retaliation by Mr. Cravey if they fight passage of this bill."

Appearing in favor of the bill were Frank Akers, legislative representative of the National Association of Life Underwriters and the Association of Life Insurance Presidents, and W. F. Buchanan, attorney for Acme and Family Fund insurance companies.

Buchanan said the proposal "protects insurance companies by spelling out requirements for license renewal and defines the duties of the commissioner."

The recent court decision held that Cravey's refusal to issue the Chicago firm a new license was unfair management of a private enterprise because he asked them to file records of their employees' welfare fund with him.

Cravey claims the fund was a "catch all," used hazardously by the company, which he said investigation showed was owned and directed by one man.

School Building Fund Hearing Set Today

A public hearing on the House-approved proposal for an additional $5,000,000 fund for public school building has been scheduled for 2:30 p. m. Wednesday by the Senate appropriations committee.

House Speaker Fred Hand, author of the bill, wants the extra fund distributed on a basis of need. The Georgia Education Association, headed by Jim Cherry, is pushing for distribution on a "per-teacher" basis.

TOLL BILL

Continued From Page 1

said he did but he hoped the state some day would be able to take over the bonds.

A previously adopted motion to recess for lunch temporarily halted the scrap, and when the senators returned, 18 did not vote. The roll call on the resolution was 24 to 14, which lacked the necessary two-thirds majority.

Both houses held afternoon sessions to speed legislation before the end of the session.

Rep. Bush Mims of Miller County introduced a resolution that would continue his special welfare investigation committee as the "watchdog" of the state Welfare Department.

VOTING MACHINES

The House passed a bill which would permit voluntary admission to the state hospital of persons able to pay for treatment. At present persons must be declared insane to remain longer than the 30-day observation period.

The Senate also passed and sent to the governor a bill permitting cities and counties to buy or lease voting machines, and in executive session confirmed 77 recent appointments by the governor.

The Senate earlier adopted a proposed constitutional amendment which would make the state superintendent of schools the sole authority to hire and fire personnel in the Department of Education.

The resolution now goes to the House, where political observers said it might die because of earlier House efforts to have all education department reorganization proposals referred to a special committee.

PAY RAISES

The Senate also disapproved by a 30-to-2 vote a bill that could have placed state legislator elections in county primaries. The proposal would have empowered county executive committees to decide whether the legislative candidates would run in state or county primaries.

The upper chamber passed two bills which would provide pay raises for assistants in the Supreme Court and the Court of Appeals, but it did not take up Sen. Perry Pittman's proposal for pay raises for all state employees.

Pittman of Nashville said the Senate appropriations committee promised his proposal will be ready for Senate action Wednesday. Under the pay raise proposal for court assistants, clerks in both high courts would get $9,000; deputy clerks, sheriffs and laws assistants would get $6,000.

The Senate tabled a bill which would officially close the State Capitol on Saturdays and another which would place rabbits under a closed hunting season. The actions killed the bills for the session.

Probe of Road Building Asked

Rep. Grady Pittard of Clarke County introduced a resolution late Tuesday afternoon asking for a special legislative committee investigation of the State Highway Department's construction of roads and the department's enforcement of regulations governing trucks' weights and lengths.

Pittard said his resolution had no direct connection with the bill to increase truck weights and lengths but would call for a study of other state highway systems in addition to Georgia's because "we don't seem to have in Georgia a very comprehensive understanding of our highways, their use and taxes for highways."

Skeletons of an unidentified race of men were unearthed in the Columbian Andes near Bogota by scientists in 1951.

Bills Before the Legislature

Bills introduced before the General Assembly Tuesday were:

House

VOTING (Mims of Miller)	To provide that no original ballot marked by a voter have a number printed on it. (State of the Republic).
BANKING (Adams of Evans)	To provide uniform law for converting National and State Banks. (Banks and Banking).
BANKING (Edenfield of Emanuel)	To provide a method of converting national banking associations to state banking associations, or effecting similar mergers. (Banks and Banking).
ACCIDENTS (Tumlin of Bartow)	To provide that persons leaving scene of wrecks should be guilty of misdemeanor. (Motor Vehicles).
PEACE OFFICERS (Aycock of Jenkins)	To set eligibility in Peace Officers Association Pension Fund at 25 years experience for any peace officer. (Ways and Means).
SCHOOLS (Barrett of Pike)	To require a definite system of rating experience of teachers. (Committee on Education No. 1).
INVESTIGATIONS (Pittard of Clarke)	To have a special committee investigation of the Highway Department's construction of roads and the department's enforcement of trucks' weights and lengths. (Motor Vehicles).
INVESTIGATIONS (Mims of Miller)	To continue the General Assembly's investigation of the State Welfare Department. (Public Welfare).

Senate

WINES (Connell of Lowndes)	Would lower state tax on domestic wines to 25 cents per gallon, leaving foreign or imported wines under a $1 per gallon levy. (Finance).

PLANNING

Continued From Page 1

has veto powers over some phases of Atlanta city planning.

House bills introduced by the Fulton delegation passed the Senate Tuesday to provide for the following:

Authorizing employment of a land agent by the city of Atlanta at a $7,000 a year salary.

The reinstatement of police officers, with full pension privileges.

Assessment on property owners a prorata cost of street and sewerage improvement abutting on their property.

Itemizing of tax bills, showing allotment of millage assessed by the City.

Pensions for fire department employees.

Restricting salary of party executive committee members to $200 per year, payable only in city election years.

A full-time deputy municipal tax collector.

DeKalb legislators saw a bill enlarging the town of Chamblee pass the House to become law as they introduced a proposal for election rules in the town.

NOT READY TO QUIT

BARRE, Vt.—(UP)—At 82, Mayor Chauncey M. Willey is running for re-election. Asked if this would be his last term, the octogenarian replied, "I'm not sure."

BYRNES

Continued From Page 1

night. Lt. Gov. Marvin Griffin and House Speaker Fred Hand of the Georgia Legislature attended a dinner for the South Carolina party at the mansion.

Byrnes' speech will be carried over a network of 50 Georgia and South Carolina radio stations.

Governor Byrnes has held high offices in all three branches of the federal government. He has served as "Assistant" President, secretary of state, justice of the Supreme Court, and United States senator.

During the administration of the late President Roosevelt, Byrnes was a leader in passing "New Deal" legislation, including increased spending and court packing. He recently told newsmen that he began attacking deficit spending and federal bureaucracy when he thought the emergency program had gone far enough and it was time to "turn back."

GOING TO NEW YORK?

HERE'S VALUE!
ALL ROOMS WITH RADIO
from $3 SINGLE
from $4 DOUBLE
Accommodations for 1000 guests
HOTEL CHESTERFIELD
AT RADIO CITY IN TIMES SQUARE
130 West 49th Street, New York
Write for illustrated booklet
GARAGE ACROSS THE STREET

EVERY NECESSITY FOR THE SICKROOM
Invalid Chairs and Hospital Beds for Sale or Rent
ELASTIC STOCKINGS—ABDOMINAL SUPPORTS—CRUTCHES, TRUSSES
COMPLETE FIRST-AID SUPPLIES + PROFESSIONAL SERVICE
Free Customer Parking Next to Telephone Bldg., Ivy St. Entrance
ESTES SURGICAL SUPPLY CO.
56 Auburn Ave., N. E. WA. 1700

(ADVERTISEMENT)
NEVER take less than the guarantee of Quality assured by the name St. Joseph—
SAVE MOST—BUY 100 TABLET BOTTLE 49¢
36 Tablets 25¢
Have it handy when you need it—carry the 12 tablet tin in pocket or purse, keep a bottle on the medicine shelf.
St. Joseph ASPIRIN
A PRODUCT OF PLOUGH INC.
WORLD'S LARGEST SELLER AT 10¢

FREE INSPECTIONS for TERMITES

CALL US TODAY EL. 8806
Termites are tiny, but do terrific damage. We are thoroughly experienced in termite control.
FULLY GUARANTEED & INSURED
BILTMORE EXTERMINATORS
1045 Spring St., N. W. EL 8806

ADVANCED REFRIGERATION, Inc.
394 SPRING STREET, N. W. WA. 9661
York refrigeration air conditioning
Refrigeration
Air Conditioning
Headquarters for Mechanical Cooling

DON'T Buy Carpet ANYWHERE 'til you see
GEORGE F. RICHARDSON CO.
35 AUBURN AVE. LA. 8676

Living Costs Up 100%
yet our
LOAN COSTS ARE DOWN 50%

Year	Assets (Home Loans)	Effective Interest Rates
1927	$ 5,000	8 to 12%
1934	65,000	6 to 9%
1941	1,700,000	4 to 8%
1952	17,500,000	4 to 6%

No fines or forfeitures. Rates based on monthly reduced balances. Payments less than rent.
STANDARD FEDERAL SAVINGS AND LOAN ASS'N
48 Broad St., N. W. • Grant Bldg. • MAin 0819

The 2 '52 for '52

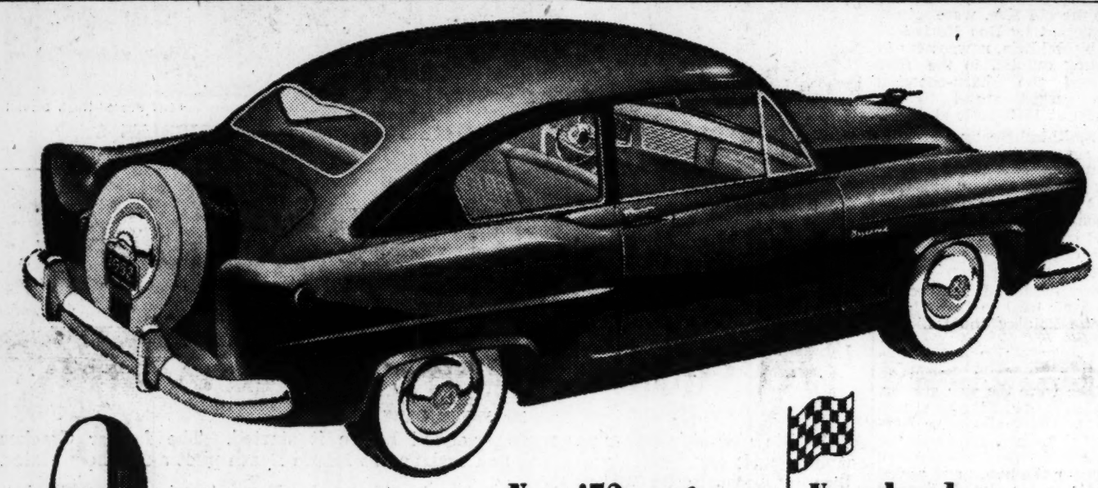

New '52 Henry J | Vagabond

Here it is—a sports-car lover's dream!

Yet as practical as the very dollars that it saves!

You'll delight in its smart, racy lines and exciting colors—and its rich, dramatic upholsteries. And wait until you get behind the wheel! Power—*plus!* Easiest handling you've ever known. Easy on the gas, too—up to 30 miles to the gallon!

Be among the first to drive it—and you'll surely want to be among the first to own it. Make a date for a demonstration today!

New '52 Kaiser Virginian

At last—custom-car styling at a moderate price!

Every detail, from the European elegance of its chrome-clad rear-mounted spare wheel to the decorator touches in its beautiful color-matched interiors, proclaims it *the* luxury car of today!

The effortless way it steers and handles on the curves (because its center of gravity is the lowest on the road)... the thrifty, spirited performance of its improved Supersonic Engine... its road-scanning visibility, greatest in any sedan—wonder after wonder reveals itself in a few brief minutes on the road! See for yourself in a demonstration ride today!

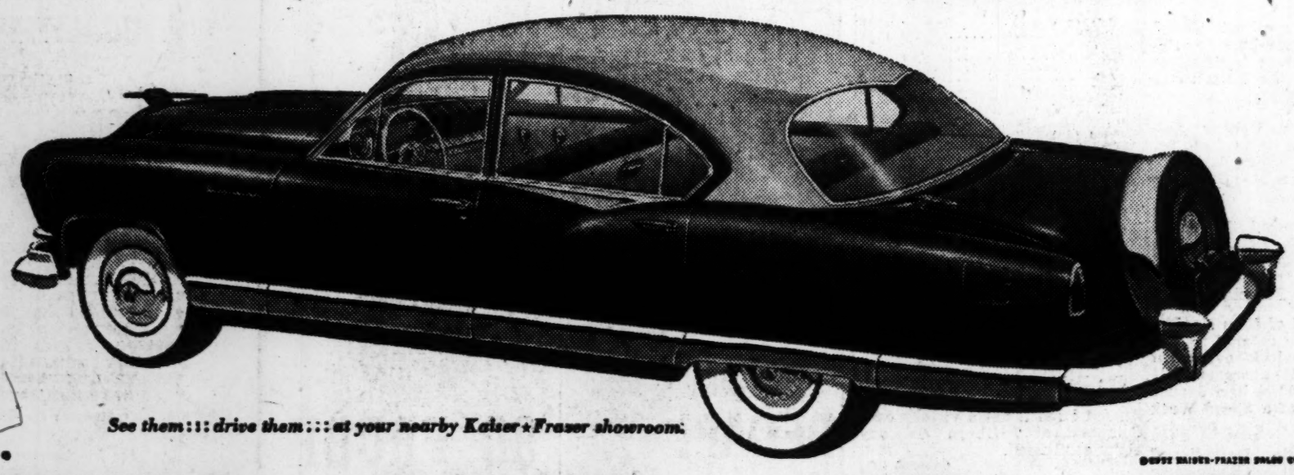

See them::: drive them::: at your nearby Kaiser★Frazer showroom.

©1952 KAISER-FRAZER SALES CORP., WILLOW RUN, MICH.

ATLANTA, GEORGIA
JACK BRISCOE K. F., INC.
739 Spring Street, N. W.
CALHOUN, GEORGIA
HURD KAISER-FRAZER
Highway 41 and Ervin St.
CEDARTOWN, GEORGIA
BECKS K-F MOTORS
FITZGERALD, GEORGIA
BROWN & RHODES MTR. CO., INC.
LAGRANGE, GEORGIA
DUNBAR MOTORS
MARIETTA, GEORGIA
BEARDEN MOTOR COMPANY
McDONOUGH, GEORGIA
CHAFFIN SALES & SERVICE
ROME, GEORGIA
RUSH KAISER-FRAZER CO.
504 N. Second Avenue
ROYSTON, GEORGIA
SANDERS MOTOR COMPANY
THOMASTON, GEORGIA
J. C. COLWELL MOTOR CO.
411 North Center St.
TIFTON, GEORGIA
NORTON K-F COMPANY

The Terrible Story of WHITTAKER CHAMBERS

Now the whole truth comes out! Whittaker Chambers gives all the shocking facts behind the Hiss case. He reveals the inner workings of the Red spy ring he helped to build in Washington. Here are the true dimensions of the Communist threat to America. Here is one of the most remarkable documents ever written.

Only Whittaker Chambers, for thirteen years a trusted top Communist, could have written this exposé. Only he could give these exact and intimate details. He names the spies in high government jobs, gives firsthand reports of their secret meetings and records the very words of their conversations. He tells how they stole confidential documents, photographed them and delivered the films to the Russians.

Chambers also reveals how deadly the work of these Reds has been. He shows how it has already affected *your* life. He defines the great battle of our time, the battle between freedom and Communism—between a world with God and a world without God.

He reveals:
- The strange story of his childhood — told for the first time.
- Why he joined the Communist Party and how he became a spy.
- His life as a spy—an assumed name, secret addresses, furtive meetings.
- His first meeting with Alger Hiss. Hiss' role in the Communist conspiracy.
- How secret files were stolen, copied and delivered into Russian hands.
- How Communists wormed their way into key government agencies.
- How Red stooges helped shape government policy that has already changed your life.
- Why he broke with the Communists and exposed his former co-workers.
- What really went on behind the scenes during the Hiss trial.

This is the story the nation has waited three and a half years to hear—the story that Ben Hibbs says is "the most important series of articles that the Post has carried in my ten years as editor. It has profound meaning for every American. It is certain to be one of the most widely and passionately discussed reports of our time."

"I Was the Witness" by WHITTAKER CHAMBERS

The Saturday Evening POST
February 9, 1952 • 75¢

Get your copy—now on your newsstand

Furman BISHER

Sports Editor, The Constitution

The Pettit Boy Grows On You

In severe contrast to the insults addressed to the two officials, and the shrieks, whistles and whoops for the embattled home forces, there arose in Georgia Tech's basketball house the other night the wee, small sound of clapping hands after Louisiana State scores. This called for an investigation of the rebels and how they got past the sentry line.

As it turned out, the two ringleaders belonged to the biggest man in the building, or he to them. The name was Robert L. Pettit, man and wife, and the business is hardware, and the home base is Baton Rouge, La. Their vigorous cheers were in honor of the new big name in Southeastern Conference basketball, their own son Bob Pettit, sophomore, six feet nine, 205, and bound to be the greatest name in LSU basketball history when he reaches athletic maturity.

Bisher

In some families, as the Dionnes of Callender, Ont., Canada, the style is to spread the population around. And so the Dionnes came in five little packages. But the Pettits came out with one tremendous production, a natal extravaganza, as it were, for their Bob is their one and only child.

"How do you grow them so big?" one fellow asked.

Giving a trite question a trite answer, Poppa Pettit stood up, except that it seemed like he'd never quite reach "up," stuck out a rather meaty hand and said: "Meet a man, boy."

He was six feet, four and one-half inches tall. The lady of the house, herself the portrait of glowing health, announced that her father was six feet, five and a half, and appended to this climb up the family tree some statistics on the growth of the American boy.

"Since the first World War," she said, in lecturer style, "the height of the average American boy has increased over an inch. The doctors say that it's because of the advances made in medicine, vitamins and dietetics, and just better health in general."

This was more than I'd expected out of the evening's visit to the Tech gym, but it was interesting and educational, and besides, I'd been wondering what caused all these giants like Mikan and Spivey and other rafter-rakers. When I was a college knocker, a fellow six feet four was a monster who had to be guarded jealously.

The Pettit boy is no goon. He's all athlete and handles himself rather neatly. Whack Hyder attempted to shut him off from the basket with two and sometimes three men standing guard, but the big man shook them off as a contentious mother hound shakes off her bothersome young. When it was done, he had 26 points and was still locking much like the man of the year in this league.

The Fain Boy Raises Cain

Ferris Fain, wealthy West Coast first baseman and adviser to Harry Truman on such matters as how to play the piano blindfolded, is not called "Cocky" without sound reason. This became Mr. Fain's popular title while he sent, if I may steal a term from the be-bop log, San Francisco natives as a real George first baseman. Being a Seal, he was sold to the Philadelphia Athletics for 10,000 fish.

Until the late baseball season, Fain had concentrated on playing first base and hitting less than .300. As he sprang like a greyhound into the batting championship last year, he likewise assumed qualification as an authority on how to run a big league baseball club. He also severely wounded first base in Chicago one day when he kicked the old bag in anger after going hitless. In conjunction, his foot was also broken.

Now I read that first baseman Fain isn't at all satisfied with the manner in which Connie Mack (age 89) and his sons are running the Athletics. As I get it, Fain may decide to oust the Macks and take ove. active management himself. It would be sad indeed, the departure of the Macks, but perhaps I can offer a satisfactory method of settlement.

Maybe the Athletics can trade the versatile Fain to the Chicago White Sox for Chuck Comiskey. I got a hunch Mama Comiskey can handle this mad genius as well as she handled her own precocious boy.

Ode to Senor Pasquel: $35,000

For the past week or so, or ever since the court turned on Mickey Owen, I've been greatly concerned about the old National Leaguer. Life's trials have been piling up on the guy ever since the day he let Hugh Casey's third strike on Tommy Henrich get away. This was in the World Series of 1941.

The war came and he went away as a bluejacket. This cost him something like $80,000 in pay checks. He tried to make up the gap when he bit at the Pasquel hook in the days of Mexican League popularity. But old Mick had an American stomach. The steady diet of tamales, enchiladas, tortillas and beans with Mexican beer and unclean goat's milk got him.

He walked out on the Pasquels, or rather, ran out. According to his story, he performed a death-defying feat when he dashed across the U. S. border unventilated by the bullets of Pasquel's henchmen.

But the persistent Pasquel got him in the end. He filed suit for violation of contract, and the U. S. Court has ordered Owen to cough up a $35,000 refund. This is not so terrifying for the average millionaire, but how's a fellow going to scrape up $35,000 coaching for the Kansas City Blues? Or is this a case for the RFC?

Staff Photo—Hugh Stovall

BROWNIE, SMITHIE SCUFFLE FOR BALL
Smith's Reggie Ballard (L), Brown's Richard Allen

Smith Falls To Brown Rally, 52-44

By CHARLIE ROBERTS

Brown High's new Iron Man five, playing without benefit of a single substitution, fought off near disaster in the first half and sparkled to a 52-44 victory over Smith's dangerous Smithies Tuesday night on Smith hardwood.

Coach Roy Rowlett's Johnny Rebs, performing for the first time this year without the services of now graduated all-stater Roger Bolton and forward Ronald Dickson, needed the victory to cling to a scant half-game lead over North Fulton in the nearly-ended City League basketball race.

Slim Sam Sartain, six-five pivot man; forward Richard Allen and guard Don Henderson, the big three of the old five, were given ragged support by Don Hartsfield and Bobby Baldwin, newcomers to the starting quintet, in the first half. And the sharp-shooting Smithies surged ahead by 10 points first at 19-9, later at 26-16.

The Smithies' Bobby Harmon fired a seven-point salvo in the first quarter, and usually low scoring Bobby Dukes swished with 12 counters in the first-half assault that gave the Smithies solid command.

After the homelings had upped the tally to that 26-16, however, the Brownies found themselves and ran their total to 22 by half-time while holding the Smithies at 26.

It was another ball game after intermission. Baldwin began to hit as if he were the star gunner, bagging 10 points in the final two go-rounds. Allen, always a late-game point maker, matched the total. Sartain was a defensive genius under the hoops and added five points to his already-hooped 12. Henderson was smart, able with his play making, and Hartsfield was rebounding and playing the floor like a veteran.

The Rebs caught the fading Blacksmiths at 28-28, went ahead to stay at 35-34, and outcounted the losers, 30-18, in the final two chapters. Reginald Ballard, who tied Sartain for high points honors at 17, was the lone last-half Smith threat, finding net with five long-range tosses.

The Brown girls encountered unexpected trouble in eking out a 27-24 victory as Jackie McKenzie and Jane Myrick set the pace with nine and seven points.

Brown (52)		Smith (44)
Baldwin (10)	F	Harmon (9)
Allen (13)	F	Dukes (13)
Sartain (17)	C	Moon
Henderson (8)	G	Lancaster (3)
Hartsfield (4)	G	Ballard (17)

Halftime Score: Smith 26, Brown 22.
Subs: Brown — None. Smith — Barnett, Haynes, Shaddix, Fowler (2).
Officials—Charlie Bowen, Hymie Kaufman.

Tech, Georgia to Match Silas and Umbricht

Cellar-Dwelling Bulldogs Battle To Get Off Bottom

By JESSE OUTLAR
Constitution Sports Writer

ATHENS, Feb. 5—Georgia Tech and Georgia back into each other Wednesday night at Woodruff Hall in a "crucial" conference game—involving the cellar, not the lead.

A Georgia Tech triumph would doom the Bulldogs to a last-place finish. If Harbin (Red) Lawson's Georgia five registers its first SEC success, there's a possibility that Tech might wind up the dungeon dweller.

Never before have the state foes clashed under such a heavy shadow of defeat. Georgia has an 0-9 conference chart and a 1-17 for the season. Tech owns a 1-7 league mark and 5-10 for the route.

Still, it's Tech and Georgia, and there's keen interest in the outcome. An individual duel between the Jackets' Pete Silas and Jim Umbricht of the Bulldogs spices the event.

Silas, only member of either squad in the SEC's big ten, boasts a 15-point average with 232 markers in 15 games. Umbricht, gangling Georgia captain, is a fine defensive man, rough on rebounds.

With injured Bill Cline a doubtful performer, Silas mans the pivot spot, and Umbricht returns to that post from forward.

Paced by Zippy Morocco, the Bulldogs have shown signs of reforming in recent starts. They approached the winner's window in a 62-68 loss to Tennessee and almost hit the circle before bowing to South Carolina, 64-62, in an overtime struggle at Columbia last week.

Tech snapped a five-game spin with a 66-64 verdict over Miss. State last week, but took it on the chin from Vandy, 92-67, and LSU, 73-51, the latter Monday night.

Coach Whack Hyder probably will open with Bobby Barnes and Bill Sennett, sophomore forwards; Silas and guards Teeter Umstead and Peden Templeton. Templeton nailed down a regular starting berth as a result of his fine work in the LSU game.

Bill Shain and Marvin Satterfield at forward, Umbricht, center, and Morocco and Hoss Hall at guard are the likely Bulldog whistle greeters.

Lawson considers Hall perhaps the most underrated man in the Georgia line-up. The former Jacksonville star ranks a notch below Umbricht as a ball hawk.

This will be the first of two Tech-Georgia games, the other is booked for Atlanta Feb. 23.

Nisewonger Leads Irish

Jimmy Nisewonger pumped in eight field goals and tallied on 11 of 15 free throw chances to pace O'Keefe to a 53-45 victory over Bass' Blue Wave Tuesday night at the Wave's home court.

Nisewonger's 27-point spree was the highest in the City loop in several weeks.

In the girls' game, Bass triumphed, 34-31.

O'Keefe (53)		Bass (45)
Nisewonger (27)	F	Wiedman (3)
Pinyan (3)	F	Younkins (9)
Shaddix (5)	C	Hilliard (2)
Smithson (9)	G	Elch (13)
Farr (2)	G	Akers (12)

Halftime score: O'Keefe 25, Bass 17.
Subs: O'Keefe—Stewart 6, Davis 1, Shaw, Steiglitz, Duncan. Bass—Keels 3, Conine 3, Furber, Lockwood, Levy.

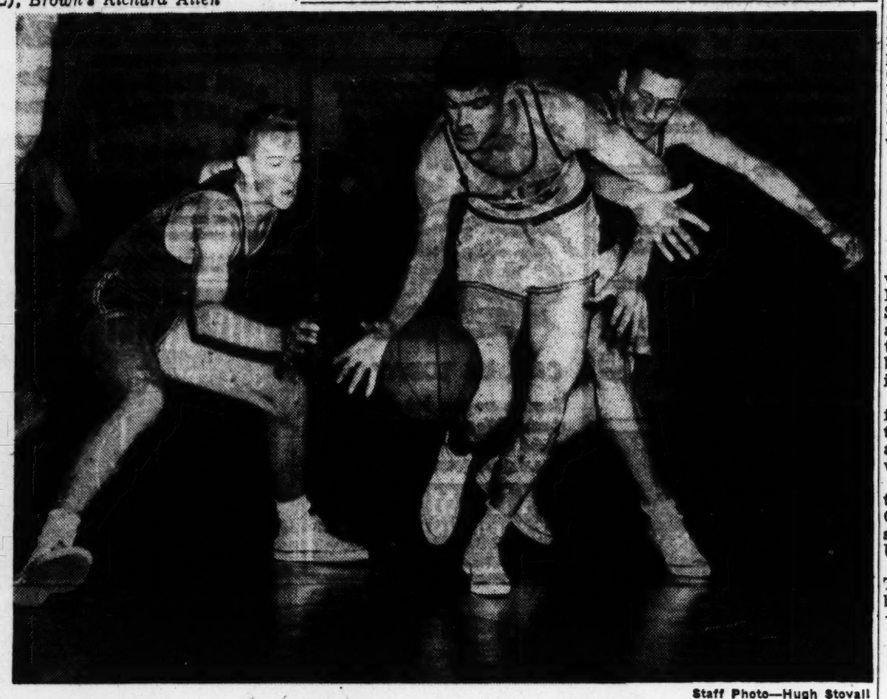

Staff Photo—Hugh Stovall

REBELS CLOSE IN AS SMITH'S BOBBY HARMON DRIBBLES
Brown's Bobby Baldwin (L) and Sammy Sartain Maneuver With Smithie Ace

DIAMOND DIARY

Wyatt Quits Ball For Oil; Hearn Draws Salary Hike

By JESSE OUTLAR

Whitlow Wyatt's career as a manager ended before it started. The former Cracker coach "struck oil" Tuesday morning and resigned as Miami Beach pilot a few hours later.

Signed to manage the Miami Beach Club a few days ago, Wyatt is going home to Cedartown as distributor for Standard Oil.

"You might say that Cedartown was the beginning and the end of my career," Wyatt said in a telephone talk Tuesday. "I was playing high school baseball there, when Eddie Goosetree signed me to a Detroit contract. And, of course, it's this offer from the oil company that resulted in my decision to resign at Miami Beach."

The 44-year-old ex-Brooklyn ace stepped out of retirement to join old teammate Dixie Walker as a Cracker coach in 1950. He was forced out after the '51 campaign by a Southern Association rule that prohibits full-time coaches.

* * *

The New York Giants have rewarded **Jim Hearn** with a substantial pay hike and the Atlanta right-hander has accepted terms for 1952, The Constitution learned Tuesday from a New York source.

A stubborn holdout in '51, Hearn eventually signed for $16,000. His new pact, believed to call for $20,000, is now in the mail from the Giants' front office.

Hearn had an 11-4 record and won the National League ERA crown with 2.49 in '50. Last season, his ERA jumped to 3.63, but Jim forked 17 victories. He fashioned triumphs in the Giant-Dodger playoff and in the World Series against the Yankees.

Did you notice that Minor League Chief **George Trautman** has reversed another decision involving the **Walker** family? Trautman declared **Dixie's** brother, Harry, American Association batting champ, after the league gave Kansas City's **Bob Cerv** the accolade. Walker, who piloted Columbus, Ohio, hit .393 in 110 games, but had only 298 ABs. Cerv, in one less game, batted .344 in 425 trips.

Ivy Griffin who has bounced around several Georgia sites as manager, has signed as business manager of Pampa of the West Texas-New Mexico loop. . . . Cracker pitcher **Andy Elko** weds **Miss Joan Brading** Feb. 16 at Batavia, Ill. . . . **Red McCutcheon**, late of the Southern Association staff, will umpire amateur baseball here this summer. . . . Incidentally, **Ray Wiles** has been named president of the local arbiters' association, with **Boots Payne**, ex-Murphy mentor, as the veep.

Avondale Five Romps In DeKalb

By JACK McCLELLAN

League co-champion Avondale rolled to a 63-42 triumph over Southwest DeKalb Tuesday night at Stone Mountain in the opening round of the DeKalb County League tournament.

The other boys' game saw Chamblee topple Stone Mountain, 58-47.

BOYS

Chamblee (58)		Stone Mountain (47)
Martin (13)	F	Brownlee
Webb (15)	F	Ford (10)
Ambrose (3)	G	Hay (4)
Lightsey (9)	G	Worthey (11)
Reese (9)	G	Ferguson (8)

Halftime score: Chamblee 27, Stone Mountain 21.
Subs: Chamblee—Brown (4), Clayton (3), Hunter (2), Duncan, Bray, Atkinson. Stone Mountain—Cartee (12), McCurdey, Flowers (2).

Avondale (63)		SW DeKalb (42)
Bradley (11)	F	Leavell (23)
B. West (24)		Scott (2)
L. West (12)	C	Berry (1)
Ackerman (4)	G	Hodges (7)
Barlow (1)	G	Costen (8)

Halftime score: Avondale 27, SW DeKalb eighteen.
Subs: Avondale—Casteel (2), Dickens (2), Flanigan (7). SW DeKalb—Kimbrell, Lumsten (1), Allen, Watkins, Cole, Strayhorn.

GIRLS

Avondale (28)		Tucker (36)
Harris (2)	F	Young (10)
Foster (10)	F	Paden (3)
Richardson (16)	F	Cain (23)
Head	G	Miller
Caldwell	G	Donald
Willingham	G	Bishroon

Halftime score: Tucker 21, Avondale 16.
Subs: Avondale—Powell; Tucker—Stonecipher.

Clarkston (48)		Chamblee (22)
Barineau (23)	F	Cargal (6)
Elder (14)	F	Shultz (8)
Singleton	F	Clark (8)
Schevermann (2)	G	Cagle
Wilson	G	Cutler
Price	G	Baron

Halftime score: Clarkston 29, Chamblee 8.
Subs: Clarkston—Mize (4), Cottingham (5), Armistead, Bone; Chamblee—Briscoe, Smith.

Russell Nips Campbell

Joe Bell's free throw with less than a minute to play insured Russell High a 54-53 victory over Campbell of Fairburn Tuesday night at Russell.

Russell (54)		Campbell (53)
Ragsdale (8)	F	Watkins (12)
Whitaker	F	Bingham (26)
Stith (4)	C	Morris (5)
Leverett (4)	G	Wall (4)
Lee (3)	G	Robertson (6)

Halftime score: Campbell 25, Russell 23.
Sub: Russell—Stanley (8), Blondhemin (7), Bell (14), Moran (6), Veal. Campbell—Eskew, Watkins.

SPORTS IN BRIEF

Kentucky Solons OK 'Fix' Bill; Pennsylvania Upholds Walcott

Condensed From the Wire Services

Kentucky's House of Representatives, by a vote of 80-1, Tuesday passed a bill providing prison terms and heavy fines for "fixing" sports events.

The measure, recently approved without a dissenting vote by the Senate, was amended to include saddle horse shows. Nationwide basketball scandals, involving three former Kentucky players—Alex Groza, Dale Barnstable and Ralph Beard—prompted the bill.

Joe Walcott is still heavyweight king in Pennsylvania. The state athletic commission refuses to recognize a photographic copy of a contract calling for Jersey Joe to meet Ezzard Charles in a rematch. They explain that the contract was never "officially filed."

Palestinan, third high-weighted at 122 pounds for the $100,000 Santa Anita Handicap, fractured his right rear shin bone in a workout and probably will be retired.

Frank Skaff, one-time Philadelphia Athletics' infielder, will pilot the club's Ottawa farm in the International League.

Roy Mack, vice-president of the A's, tossed off first baseman Ferris Fain's blast of the front office as "shoe string" operators with a chuckle. "Those bad boys on the West Coast with major league ambitions," he said, "put those words in Ferris' mouth."

Carlton Sweat, Waycross business man and civic leader, has been named business manager of the Crackers' Georgia-Florida League farm club.

Brooklyn Pres. Walter O'Malley announced that Harold Parrott, road secretary and publicity chief, has been appointed business manager. Lee Scott takes over as road secretary, Frank Graham Jr. publicity head, and Joe Hamberger, ticket supervisor.

The Dodgers received signed contracts from Army-bound pitcher Don Newcombe, outfielders Andy Pafko and Jim Russell and catcher Rube Walker.

Outfielders Jim Delsing and Earl Rapp signed their 1952 St. Louis Browns' contracts. The Browns now have 24 players in the fold.

The oft-postponed 15-round middleweight title fight between champion Sugar Ray Robinson and Carl Olson was rescheduled for March 13 at San Francisco.

Tom MacCahill of Glen Garden, N. J., streaked to records in two European class stock events at Daytona Beach. He averaged 79.49 in an MG and 100.94 in a Jaguar in the first day of a Speed Week program.

Clark Van Galder, football and basketball coach at La Crosse State College, took a $1,000 cut to accept the head football job at Fresno State.

Tommy Wheeler, Waycross High guard and co-captain, was awarded the Kontos trophy as the "outstanding player" and the Fesperman trophy as 'the team's outstanding blocker" Monday night at the school banquet.

Two San Francisco University linemen, Mike Mergen and Louis Stephens, signed with the Chicago Cardinals.

Villemain, Hairston Seen Even Tonight

DETROIT, Feb. 5—(AP)—Middleweight contenders Robert Villemain of France and Eugene (Silent) Hairston ranked as even choices in the slim betting that preceded their 10-round battle Wednesday night.

The fighters, both hopeful of getting a crack at champion Sugar Ray Robinson, collide in Olympia Stadium at 10 p. m. (EST) before a crowd that may reach 8,000.

The fight will be nationally televised and broadcast.

Because of the gamblers' registration law, bettors found it hard to place any money. But a few bettors reported that bookies were asking odds of 6 to 5 and "take your choice."

Villemain was reported a 9-to-5 underdog when he first came here for workouts here last week. The Frenchman has fought only four times since he was knocked out by Robinson Dec. 22, 1950. In the same period Hairston, a deaf mute, fought 13 times.

College Park Rips Conyers

College Park boys thumped Conyers, 90-47, Tuesday night in the College Park gym, with five players hitting 14 or more points for the Rams, topped by Neil Evans with 20. James Johnson got 20 for Conyers.

Betty Bleckley sank 16 in leading the College Park misses to a 52-16 triumph.

Conyers (47)		College Park (90)
Cowan (3)	F	Holliman (15)
Blankenship (8)	F	McDonald (16)
Johnson (20)	C	Evans (20)
Yaw (3)	G	Bishop (16)
Stephenson (5)	G	Hope (14)

Halftime score: College Park 43, Conyers thirty.
Subs: Conyers—Potts (2), Kiser, Young (4), Farmer, Davis (2). College Park—Nix (7), Joyner (2), Duncan, Chance, Bennett.

Smart Fish

MELLETTE, S. D., Feb. 5—(AP)—The fish carried off all the honors. Over 200 anglers tried every angle but not a fish was caught in a two-hour ice fishing derby at Scatterwood Lake Sunday.

Enjoy the finest-tasting whisky in the world!

Ask for the International Whisky

Sir John Schenley

. . . choice of connoisseurs in 62 countries

World's Choicest Blend

Every drop of its whisky is 8 years old or older, blended with smooth neutral spirits.

86.8 proof. 35% straight whisky. 65% grain neutral spirits.

SCHENLEY DISTRIBUTORS, INC., N. Y. C.

No other way of shaving ...no other shaving cream gives you closer, cleaner, longer-lasting shaves... and is so good for your skin!

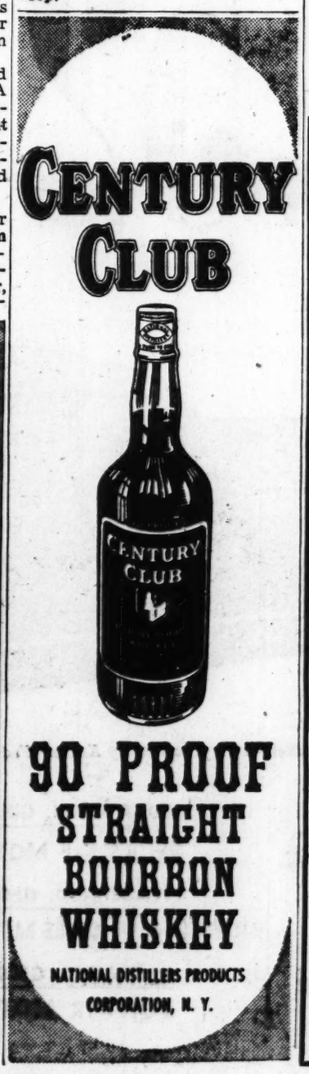

THE SPORTSMAN
STEAK HOUSE
THE BEST STEAKS SERVED IN ATLANTA
101 FORSYTH ST., N. W.
ACROSS FROM THE ANSLEY

CONSTRUCTION ENGINEERS

There Are Many Opportunities For You On The Savannah River Project Now Under Construction Near Augusta, Georgia.

Du Pont Is Building This Large Facility For The United States Atomic Energy Commission And Urgently Needs—

QUALIFIED ENGINEERS
and
EXPERIENCED CONSTRUCTION MEN

For the Following Positions—

- CONTRACT ENGINEERS
- COST ENGINEERS
- DRAFTSMEN
- ENGINEERS TO DIRECT HVY. CONST.
- ENGINEERS EXPERIENCED IN DIRECTING TRAINING
- ESTIMATORS
- INSPECTORS—CONTRACTS
- INSPECTORS—INSTRUMENTS
- MATERIAL CO-ORDINATORS
- METHOD ENGINEERS
- PLANNING AND SCHEDULING ENGINEERS
- SAFETY ENGINEERS OR DIRECTORS
- SUPERVISOR—REINFORCING STEEL
- YOUNG ENGINEERS WITH DEGREES

Other Openings Available For Graduate Engineers With Highly Specialized Experience.

For Information or Interview Appointment
—Please Call—

C. R. Rensberger, the du Pont representative who will interview and hire candidates in the Georgia State Employment Office in the location and on the dates shown below.

ATLANTA 601 Western Union Bldg.; Phone MA. 9753, Monday, Feb. 4th thru Friday, February 8th.

Or Write

E. I. duPONT deNEMOURS & Co., Inc.
CONSTRUCTION RECRUITMENT SECTION
P. O. Box 117, Augusta, Georgia

Simpson's Streak Takes Trial Title

By JIMMY WALKER
Constitution Sports Writer

STOCKBRIDGE, Feb. 5—Simpson's Silver Streak, big, white and liver pointer dog, ran the kind of race here Monday that keeps bird dog fanciers fancying and handlers handling as he romped to the all-age title of Stone Mountain Field Trial Club's annual spring trials.

Handler Fred Bevan of Waynesboro beamed that the Streak turned in "a real class race" and judge Ernest Newman of Sumter, S. C., backed up Bevan's appraisal with the comment that the winner ran "a good, forward race, with plenty of style." Owned by Dr. A. W. Simpson of Washington, Ga., Silver Streak also worked three finds perfectly.

Second place went to Accolade Ace, another white and liver pointer dog, who showed well in his race, but had only two finds, both correctly handled. Ace was handled by Bill Etchells of Leesburg, trainer of 11 "placers" in the seven-stake trials. Jack Knight of Lindale, is Ace's owner.

Awarded third place was Duration Rex, owned by Don Byers of Atlanta, whose Preacher had copped the amateur puppy stake and placed in the amateur derby. Guided by Etchells, Rex handled three finds, but was slowed in his race due to injuries recently sustained in a kennel fight.

FATHERS, SONS IN BLOODY BATTLE AT FULTON HIGH

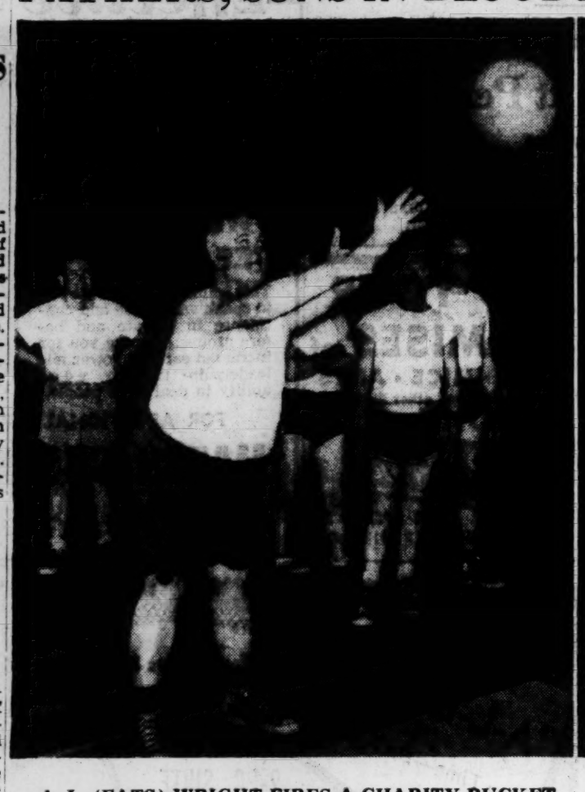

A. L. (FATS) WRIGHT FIRES A CHARITY BUCKET
And Wins First Prize in Halftime Free-Throw Contest

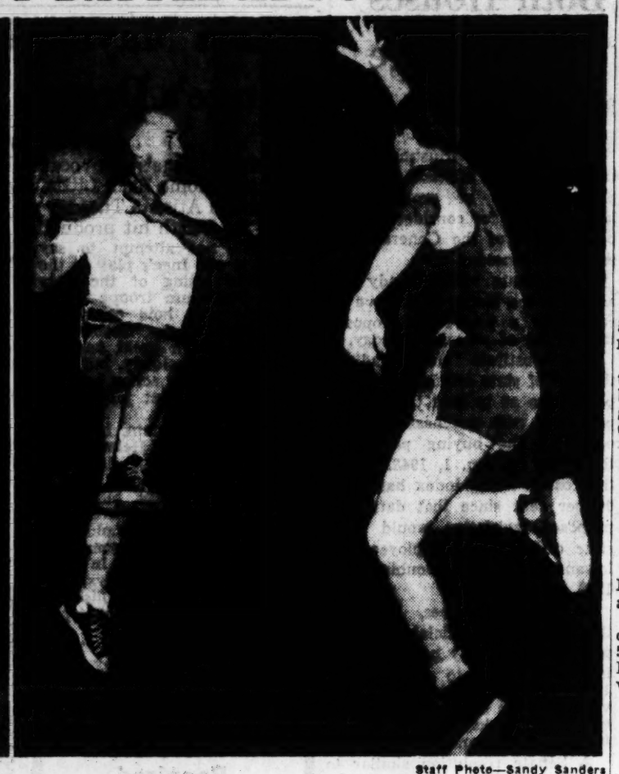

Staff Photo—Sandy Sanders

LUKE APPLING CUTS A MEAN FIGURE ON COURT
Shortstopping for White Sox Was Never Like This

Big Leagues Open Salary Fight Today

NEW YORK, Feb. 5—(AP)—Organized baseball hauls out its heavy legal guns Wednesday to combat a recent government ruling which puts a new squeeze on diamond salaries.

Louis F. Carroll and Ben Fiery, attorneys for the National and American Leagues respectively, head a battery of sports figures to appear at a special hearing called by the salary stabilization board.

The public hearings, beginning at 10 a. m. (EST), will be conducted by John T. Kieran, former sports editor of the New York Times and member of the radio-television panel of "Information Please."

The stabilization board on Jan. 15 issued a ruling which put a limit on overall club budgets rather than individual salaries. Under the edict baseball clubs could fix 1952 salaries under either of the following plans:

1. The total salary payroll of any one year, 1946 through 1950, plus a ten per cent flat increase.
2. The total salaries paid in 1951 in accordance with previous applicable rulings, without a ten per cent increase.

Sedgman Broke, Won't Defend American Title

COLOMBO, Ceylon, Feb. 5—(AP)—Frank Sedgman, Australian star of the recent Davis Cup tennis victory over the United States, won't defend his American title at Forest Hills next summer for purely financial reasons.

Asked why he planned to pass up the Forest Hills tourney, which he won last year, Sedgman first said: "Oh, there are so many reasons."

Later he explained: "The pure and simple reason is we have no money."

North Fulton Nips West Fulton, 51-50

Wade Mitchell Tuesday night shot perhaps the most important foul goal of the City League basketball season. His charity toss in the final ten seconds of an overtime period gave North Fulton a 51-50 squeeze by West Fulton on the North Fulton court and left Bill Bryce's Bulldogs only a half game behind loop-leading Brown.

Trailing most of the way after the first quarter, North Fulton pulled the game out of the fire in the final seconds with a barrage of long shots that tied the count at 46-all as the game ended.

In the overtime, Jack Keen's long field goal gave West Fulton an edge, only to have Joe Delany square the count with a short one. Lee Roy Thompson lefthanded a side court goal for West Fulton but Mitchell matched it. Then came Mitchell's winning foul toss.

Thompson's play for the losers was outstanding. He scored 19 points, high for the game. Keen was not far behind with 15 points, mostly from long range.

Margie DeFord led the way with 15 points as North Fulton's girls won their tenth straight in the opener, 32-15.

West Fulton (50)		North Fulton (51)
Keen (15)	F	Delaney (14)
Wood (6)	F	Mitchell (12)
Thompson (19)	C	Burdett (5)
Wiley (6)	G	Leamon (12)
McCoy (4)	G	Ransom (6)

Halftime score: West Fulton 22; North Fulton 16.
Subs: West Fulton—Cole, Parker, Chambers, Wallace, Welch, Bartlett, Baker. North Fulton—Upshaw, Boon, Binns, Hallenberg, Slackmarr (2).

Sylvan Bows To Roosevelt

Roosevelt played its first 1952 game Tuesday night without the most potent scoring weapon in the city, and it showed as the Tide slipped by Sylvan, 47-41, on the Brown court.

High-scoring Ernest Massey, who left last week via graduation, was the missing Tideman.

Sylvan guard Gene Bone turned in a 24-point s int for the Bears, ably assisted by Stan Cochran, who pumped in 12.

Roosevelt (47)		Sylvan (41)
Bush	F	Potter
Wells (10)	F	Cunningham
Thackerson (17)	C	Cagle
Keen (7)	G	Bone (24)
Powers (5)	G	Cochran (12)

Halftime score: Roosevelt 23, Sylvan 14.
Subs: Roosevelt—Stone (8), Williams; Sylvan—Cobb (4), Hall, James.

HOWARD HILL, '23

Ex-Auburnite Slays Elephants With Arrows

By BERT PRATHER

Big game hunting in the wilds of Africa has long been a favorite sport of expert riflemen, but an old Auburn football and basketball player has added a new wrinkle to this adventurous pastime.

Howard Hill, who played defensive end and blocking back on Coach Mike Donahue's Tigers of 1921-22-23, is back from the Dark Continent where he killed elephants, lions, hippopotami, pythons and crocodiles with one of the most ancient of weapons—the bow and arrow. And he has the pictures to prove it.

In fact, his prime reason for spending 10½ months among the pigmy tribes of the brush country and traveling 13,000 miles was to film a full-length movie of himself in action against the killer elephants and other beasts of that continent with nothing but handmade bow and arrow.

Howard, a native of Wilsonville, Ala., who became the world's greatest field archery competitor before turning to hunting and the production of hunting movies, bagged three rogue or killer elephants during the expedition—first ever to be felled with an arrow.

Elephants are the most dangerous of the lot to do business with in the opinion of Hill. A young missionary in the company was killed by a wounded elephant three months after the Hill company left for home.

Hill majored in animal husbandry at Auburn and he has since found it to be very helpful in his brushes with animals. It is important to know the vital spots of your game when he happens to be bearing down upon you. One miss may be too many.

Hill's dad gave him his first bow when he was five years old. He killed a rabbit on the run when he was six and from that time on has lived pretty close to the weapon. He has killed as many as four quail in a day. Howard has hunted on every continent except Asia.

The Alabaman was unbeaten in national field archery competition from 1927 until 1941, winning 196 crowns.

HOWARD HILL
Forget the Rifle

At one time Howard was a golf professional and archery golf course operator in Miami. Golf is now his hobby. He's a member of Los Angeles Lakeside Country Club, where he plays when not hopping about the world making adventure movies.

His picture "Tembo" opens here Thursday at the Paramount theater. Hill will make personal appearances and give exhibitions Thursday through Sunday.

REFEREE SCORES, TOO

Fulton Fathers Fall Amid Cries of 'Fix'

By BILL McGROTHA

Sons of Fulton High committed an unkind—yea, dastardly—act of patricide Tuesday night, massacring their fathers by the mortifying score of 28-27 as the game of basketball was murdered in the process.

A rafter-hanging crowd of 900 bellowed in raucous glee at the blood-letting in Fulton gym.

Cries of "fix" mingled with the moans of the wounded paters and the whoops of the barbarian mob.

Nay, not fixed, quoth the officials, though they were loath to explain the wrong-way basket that contributed to the mauling success of the unfond offspring, or the field goal that a referee, himself, flauntingly flipped through the hoop.

Casualty lists were withheld, pending notification of next of kin. Sadly, some were marred beyond identification—the fact that no numbers were worn on armor contributing to the confusion.

Referee Bill Chonko was slain in cold-blood by a pistol-packing policeman papa, who took affront to his calling and was tearlessly toted off the floor.

Luke Appling, finding slight solace for his aches and pains in the ranks of the fathers, struggled nobly, even spryly in the losing cause. A. L. Fats) Wright poured his poundage into the platoon of papes but had to content himself with one point, which came in winning the free-throw contest and did not count in the effort.

The 20 heroes, ninth-grade and grammar school, were: Ronnie Terrell, Donnie Harris, Robert Jackson, Larry Rudine, Glenn Brooks Jr., Charley Belcher, Melton Stamey, Bobby Dycke, Haywood Barton, Albert Bracket, Fred Murphy, Lamar Bearden, Bill McWilliams, Charles Wright, Vernon Cunard, Billy Butler, Tommy David, Billy Hogue, David Hall, Billy Kelly.

Papas, in addition to Appling and Wright: Paul Terrell, Frank Jackson, John Attaway, Jack Murphy, Gilbert Chestnutt, Dick McWilliam, Glenn Brooks Sr., Edward Wright, Harris Cunard, Mike Rudine.

Decatur Nips Hapeville's Hornets, 39-38

Resurgent Decatur avenged a previous loss to Region 4-AA rival Hapeville Tuesday night by nosing the Hornets at Decatur High gym, 39-38.

Coach Lawrence Thompson's Bulldogs, winning their fifth game against nine defeats, were threatened in the closing seconds. But Hapeville's Grady McCalmon missed a free throw and a last, desperate Hapeville field attempt fell short to leave Decatur holding the long end of the score.

Hapeville had beaten Decatur by 18 points in an earlier game.

Decatur (39)		Hapeville (38)
Becker (11)	F	Stone (3)
Waddell (10)	F	Macintosh (3)
McDowell (4)	C	McCallum (10)
Moore (3)	G	Demarent (10)
Dunn (2)	G	E. Seymon (10)

Halftime Score: Decatur 20, Hapeville 18.
Subs: Decatur—Crawford, Patrick, Roper (9). Hapeville—F. Seymon, Rickett (2).

Southwest Girls Hand Northside First Setback

Coach H. M. Brenner's Southwest High girls pulled one of the year's stunning upsets Tuesday night on the Southwest court, thumping previously undefeated Northside, 31-16, and knocking the losers out of a tie for the City League lead with North Fulton.

In handing the Northsiders their first setback in ten loop outings, the Wolverines scratched to a 7-6 halftime advantage and then fired 24 points in the final two stanzas.

The Southwest boys made it a clean sweep, rapping the invaders, 55-44, for their first league victory of the season. Darryl Herrington and J. B. Hendrix went on scoring sprees to turn the trick, the former bagging 22 points, the latter 18. Mike Eason was top gunner for the Tigers with 10.

Boys

Southwest (55)		Northside (44)
Graham (6)	F	Eason (10)
Watson (1)	F	Adler (4)
Harris	C	Horton (6)
Herrington (22)	G	Simerville (6)
Hendrix (18)	G	Edwards

Halftime score: Southwest 21, Northside 20.
Subs: Southwest — Huey (6), Ballard, Fields (2); Northside—Dayton (6), Black (4), Wright (3), McMahan (5).

Holmes Spurs Murphy Win

Jack Holmes and Jim Fischer set the offensive pace and Ned Arnold was the defensive gem Tuesday night as Murphy blitzed Grady, 50-37, in a City League basketball game on the Grady court.

Leading by only three points at intermission, Murphy pulled away in the final two quarters to win with ease.

Murphy (50)		Grady (37)
Holmes (13)	F	McCurdy (6)
Seabolt (4)	F	Mazier (6)
Thrash (4)	C	Austin (9)
Perry (8)	G	Joffre (4)
Arnold (6)	G	Silverman (1)

Halftime score: Murphy 24, Grady 21.
Subs: Murphy—J. Fischer (12), Juhan (2), Finch (3); Grady—Green (10), Hannah (1), Feinberg, W. McDevitt, H. McDevitt.

Doctors, business men, so many, many salesmen... and thousands of others who need cars for pleasure trips regularly depend on Hertz, world's largest car rental organization. And it's no wonder, when you know how easy it is to rent a new car from Hertz. Several can ride for the cost of one, and gas, oil and proper insurance are included in the low rates. You can rent day or night for as long as you want. Call us, or better yet, come in today!

A RATE EXAMPLE The weekday rate is $5.75 per 24 hours, plus 7c per mile, including gas, oil and insurance. Thus, the total cost for a 50-mile trip is only $7.85, regardless of how many rides. Rates lower by the week

HERTZ Drive-Ur-Self STATIONS
40 Auburn Ave., N. E. Phone WA. 9900

Jordan Blazes Past Columbus, 70-44

Carnesville, Athens, Rome, Murray County Roll On

By BILL McGROTHA

Hitting the 70-point mark for the fifth time in eight games, Jordan High's red-hot Red Jackets rolled over city rival Columbus High, 70-44, Tuesday night.

Ken Slayden bagged 18 points to set the stride. Jordan led 15-2 before Columbus hit its first field goal, in the last minute of the first quarter.

With big Bill Ensley on the loose again, ably assisted by mates James Smith and Donald Bradley, Murray County of Chatsworth conked Cartersville, 99-20. Ensley got 32, Smith 28, Bradley 25.

Rome had a pair of 21-pointers, Nat Pierce and Arvie Pilgrim, in a 78-36 rout of Summerville.

Carnesville captured its 20th consecutive prep success with a 55-38 thumping of Hartwell, with Hubert Akin leading the show with 24 points.

Another unbeaten in prep ranks, Athens High, measured Winder, 69-46. William Webb bucketed 21 for the Trojans.

Others:

Social Circle made it 19-out-of-24 with a 47-43 nudging of Morgan County.

Cage Scores

HIGH SCHOOL
BOYS

North Clayton	36	Fayetteville	35
Pleasant Grove	51	Lakeview	43
Hiram	42	Armuchee	26
Jonesboro	53	Hampton	42
Cohutta	57	Lafayette	42
Bowdon	47	Heard County	36
Georgia Frosh	60	Bogart	40
Midway	44	Eatonton	41
Colbert	37	Tignall	31
Savannah	59	Benedictine	39
Jordan	70	Columbus	44
Murray County	99	Cartersville	20
R. E. Lee	46	Spalding	32
O'Keefe	53	Bass	45
LaGrange	52	Griffin	26
Austell	71	McEachern	41
Elberton	70	Watkinsville	51
Roosevelt	47	Sylvan	41
Social Circle	47	Morgan County	43
Carnesville	55	Hartwell	36
College Park	90	Conyers	47
Jasper	57	Gainesville	44
North Fulton	51	West Fulton	50
Oglethorpe County	55	Winterville	53
Decatur	39	Hapeville	38
Brown	52	Smith	54
Maysville	45	Commerce	31
Rome	78	Summerville	36
Pepperell	63	Calhoun	30
Statham	61	Lyman Hall	45
Athens	68	Winder	46
Adairsville	53	Fairmount	39
Murphy	50	Grady	37
Snellville	61	Duluth	56
Dacula	59	Grayson	32
Southwest	55	Northside	44
Russell	54	Campbell	53

GIRLS

Colbert	35	Tignall	31
Midway	24	Eatonton	23
Heard County	31	Bowdon	29
Cohutta	22	Lafayette	24
Hampton	64	Jonesboro	20
Hiram	40	Armuchee	32
Pleasant Grove	60	Lakeview	28
North Clayton	32	Fayetteville	18
R. E. Lee	46	Spalding	17
Bass	34	O'Keefe	31
Elberton	28	Watkinsville	27
Roosevelt	36	Sylvan	17
Social Circle	54	Morgan County	30
Hartwell	51	Carnesville	24
College Park	82	Conyers	16
Jasper	77	Gainesville	18
North Fulton	32	West Fulton	15
Oglethorpe County	63	Winterville	32
Decatur	34	Hapeville	19
Brown	27	Smith	24
Maysville	65	Commerce	23
Summerville	39	Rome	32
Pepperell	44	Calhoun	29
Lyman Hall	42	Statham	24
Athens	38	Winder	34
Adairsville	58	Fairmount	40
Campbell	39	Russell	31
Southwest	31	Northside	16
Grady	42	Murphy	31

COLLEGE

Howard	66	Mississippi College	62
American	78	Washington College	58
Miami (Ohio)	70	Cincinnati	56
Xavier	83	Tampa	77
Yale	76	Springfield	71
Potomac State	82	Shepherd	76
W. Va. Tech	69	W. Va. Wesleyan	65
Princeton	59	Temple	56
Ohio Wesleyan	75	Heidelberg	57
Toledo	57	Western Michigan	54
Youngstown	68	La Salle	57
Wofford	94	Erskine	61
Jacksonville Teachers	64	Chattanooga	49
Bradley	67	Wichita U.	48
Newberry	86	Piedmont	51
Wake Forest	64	Davidson	63
William & Mary	70	N. C. State	61
Miss. Southern	65	La. College	34
Oklahoma City	48	Tulsa	46
Western Kentucky	80	Morehead	72
Furman	76	Presbyterian	74
E. Carolina	78	W. Carolina	53
W. Va. Inst.	73	Winston-Salem	65
Franklin	75	Manchester	73
Indiana Central	67	Hanover	66
Clarion Teachers	71	Thiel	51
S. E. Okla.	70	N. W. Louisiana	52
West Liberty	72	Fairmont	65
Salem	72	Glenville	70
Bucknell	101	Rutgers	89
Peerless Mills	66	N. Ga. Teachers	37
Little Rock J. C.	71	Hendrix	68
Colorado State	52	Idaho State	48
Lawrence Tech	97	Selfridge Field	51

Dixisteelers Capture GG Novice Titles

By LARRY CUSTER
Special to The Constitution

MARIETTA, Feb. 5—Three Dixisteel battlers, Ken Pruett, Milton Hartley and Larry Taylor, Tuesday night led that organization in a strong bid in Georgia Golden Gloves tournament.

Pruett TKO'd Dixie Recreation department's Tommy Lanier in the third round for the novice flyweight championship. In two other novice title bouts, Hartley decisioned bantamweight Sonny Welsher, and Taylor, featherweight, TKO'd, in round number one, Billy Lusk of the Griffin Recreation department.

Semifinal Bouts—Bill Durett of Larry Bell Center TKO'd Bruce White of Griffin R. D. (novice lightweight). Johnny Porter of Macon decisioned Edward Hester of Dixie R. D. (novice welterweight). Bruce Abernathy, Cartersville, forfeited to Jack Ast of Larry Bell Center (novice light-heavyweight). Tom Haas of Dixisteel forfeited to Tunny Ridings, Dixisteel (open lightweight).

Exhibition Bouts (small boys group)—Wayman Himmins, Dixie R. D., decisioned Harold Mills of Dixisteel. Max Mount, Dixisteel, decisioned Applejack Pruett, Dixisteel.

Bulldogs Move Grid Drills To Friday

Special to The Constitution

ATHENS, Feb. 5—Coach Wallace Butts announced Tuesday that Georgia spring football practice will open Friday instead of Thursday in order to comply with SEC regulations.

The 20-day practice period allowed by the conference must be completed in a 30-day span. Georgia had scheduled the G-Day game for March 7, which would have been 31 days.

Butts also disclosed that Joe Scichilone, fullback, and Earl Gunn, end, will be moved to offensive guard —COULTER.

GTC Profs Lead NAIB In Scoring

Special to The Constitution

STATESBORO, Feb. 5—The Georgia Teachers are leading the National Association of Intercollegiate Basketball in total scoring and in game average.

In 18 contests the Professors scored 1531 points for an average of 85. They have played four late games which are not included in the figures, but in these they have maintained their 85-point clip.

The team is among the first 22 in field-goal percentage with a .388 mark, and Center Randy Whaley is among 28 national high scorers with a 20.2 average.

The Profs led the NAIB in total offense in 1949-1950 and maintained this leadership until mid-season of last year.

Airborne is this spring-weight
cashmere blend

For the temperatures we'll be enjoying the next few months here is the perfect suit!

Loomed in Scotland of subtly blended cashmere and woolen yarns, the fabric has a neat fishbone weave you will like. Grey, blue, tan, brown.

The suit hand-tailored by Baker — an investment in good appearance, $128.

John Jarrell INC.
Broad at Peachtree

BILLIARD ROOM PATRONS
We're Correcting a Mistake

About a year ago we increased prices, and as a result some of you stopped, or nearly stopped patronizing Big Town. WE WANT YOU BACK AGAIN as regular customers. To help bring that about these old prices are in effect again:

Rotation (French), 8 Ball and High-Low-Jack, 5c per cue; practice, 1 player, 60c per hr. Also these other prices are in effect: Snooker with 15 red balls, 15c per cue; all time games for 2 players 90c per hr.

We shall continue to try to earn your valued partonage by efficient and friendly service, the best in equipment, inviting surroundings, wholesome environment, and by exhibitions, tournament and special attractions. We shall try to give you more recreation for your money than you can get elsewhere, anywhere in the entire U. S. A.

Big Town Recreation Billiards
At Five Points—Upstairs—10½ Edgewood, N. E.

"Mr. Carson always has the most important people as his guests."
"And he always serves them Seagram's V. O."

Known by the company it keeps

Seagram's VO

Canadian Whisky — a Blend . . . of rare selected whiskies
THIS WHISKY IS SIX YEARS OLD—86.8 PROOF. SEAGRAM-DISTILLERS CORP., NEW YORK, N. Y.

Ring's Counterfeit Bills Feared Bound for Georgia

By CLARK HOWELL JR.

U. E. Baughman, chief of the U. S. Secret Service, alerted Georgia and other Southern states here Tuesday against a possible infiltration of $45,000 in bogus bills made by the notorious Skally gang of Chicago.

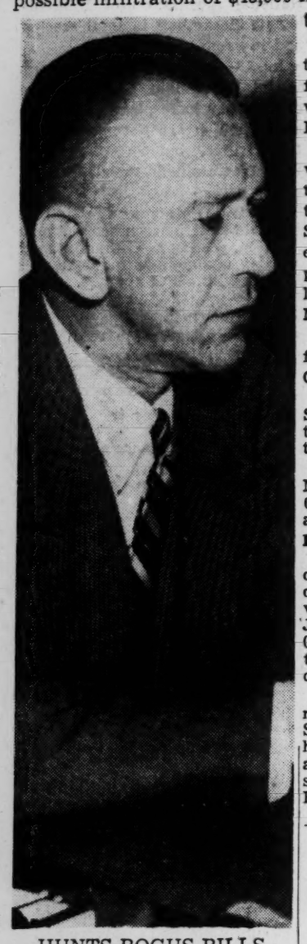

HUNTS BOGUS BILLS
Secret Service Chief Baughman

The bills, mostly tens and twenties, were purchased recently from Skally's operators "and were last rumored headed South," Baughman said.

The U. S. Secret Service chief, who was here Tuesday morning to confer with Raymond A. Horton, chief of the Atlanta Secret Service office, said that all Southern offices have been alerted, with particular emphasis on New Orleans and Texas cities.

MARDI GRAS FLURRY

New Orleans was rocked by a flurry of counterfeiting at Mardi Gras last year.

Baughman termed William Skally's arrest as "very important, because he is undoubtedly the kingpin of counterfeiters."

Skally was arrested in Chicago Monday after turning over $100,000 in bogus bills to undercover agents posing as hoodlums.

FIRST EVIDENCE

The Secret Service got its first concrete evidence on the gang's operations in 1949 when two Savannahans, Alfred Thomas and James M. Wall, purchased $150,000 in counterfeit tens and twenties from the Skally group, according to Baughman.

Undercover agents picked up most of the notes in Savannah but Skally went free after Wall shot himself prior to testifying before a federal grand jury. Thomas was sentenced to prison, according to Baughman.

CITY HALL NEWS

Corner Lot Owners May Get a Break

By HERMAN HANCOCK

A new water main deal may be in store for owners of corner lots in Atlanta.

James E. Jackson, council water committee chairman, said Tuesday the Legislature plans to approve a proposal by which corner lot owners will get a 150-foot credit if they already get water from one of the streets and a main is laid on the other alongside the same lot.

In past years corner lot owners have paid for water mains on both streets when petitions for new service were approved.

Under the new plan, the corner lot owner will not be charged for 150 feet of the second water main installation along his property. The 150-foot cost will be prorated to other owners getting the new service.

However, Jackson hit what he said was failure of the legislative delegation to co-operate in increasing the cost of laying sewers from $2 to $3 per lineal foot. Jackson said installation costs far exceed the $2 fee the city now charges.

Pupils Give $6,000

Atlanta school children contributed $6,000 in the March of Dimes campaign, Miss Ira Jarrell, city school supuerintendent, said Tuesday. . . . Provisional Mayor Pro Tem Lee Evans is acting mayor of Atlanta while Mayor Hartsfield and Mayor Pro Tem Roscoe Ailor are out of the city. Hartsfield is due back at his desk Wednesday after a trip to Washington.

Soprano's Arias Entertain Throng

Camilla Williams, veteran soprano of the New York City Opera Company, skimmed through a long and varied program of concert arias with apparent ease Tuesday night at the Wheat Street Baptist Church.

She was called back for three encores by an audience that filled the church. She sang several Negro spirituals — "Little David Play On Your Harp," "Talk About a Child" and "Hold On"—which displayed to advantage her extraordinarily rich tone. The gifted singer added freshness and originality to that staid old ballad, "Annie Laurie."

DRY BED TRAINING

Bed-wetting is a discouraging problem which affects many children and adults. Drugs do not help in the average case, and punishment or scolding often aggravates the condition.

BED-WETTING CORRECTED

Many forms of treatment have been tried with little or no success. Now a new method has been discovered, which is usually successful in eliminating this humiliating habit in 3 to 4 weeks.

The method was invented by a doctor and is endorsed and approved by physicians, and used by them for their own children. No drugs used.

To learn how you may solve the bed-wetting problem, call ELgin 3728 or come by 936 Peachtree Street.

Law Frowns, Smiles On Decatur Squirrels

The law is—and ain't—against those pesky Decatur squirrels, long a harassment to home owners by nesting in attics and damaging roofs.

City Commission Tuesday night repealed a 1916 ordinance which made it illegal to "kill, disturb or molest any squirrels or their nests within city limits."

Police Chief Luther Spinks favored repeal, saying he has received many complaints about the animals.

But still standing is another ordinance forbidding the shooting of firearms, air guns, dart guns or slings.

"Trap them," suggested Chief Spinks, adding dolefully, "We may have to make special provisions for a man to clean them out with a shotgun."

Truck Recovered But, Liquor Gone

Detectives Tuesday recovered a green delivery truck taken with 85 cases of legal liquor in a daylight robbery on Luckie St., N. W.

The truck was found abandoned in the center of Miller-Reed Ave., near Chosewood Park, Dets. N. W. Flanagan and O. L. Adams said. They added the machine apparently was unloaded and abandoned there immediately after the robbery Monday.

Bowen's Cabin Cruiser, Plot Bring $16,750

The 40-foot cabin cruiser, "Vir-Gin-Jo," and Spalding County real estate belonging to John Horace Bowen, Georgia liquor dealer, have been sold for $16,750.

The cruiser was purchased by Alfred P. Wade of New York City for $8,000. Phil J. Sheridan of Griffin paid $8,750 for Bowen's interest in Spalding County real estate. Receivers for Bowen's assets handled the sales.

WONDER WEAVERS
REWEAVING
We do wonders for your damaged garments. Prompt Attention to Mail Orders. Alterations for Men and Women.
Lobby Healey Building
ATLANTA, GA. ALpine 6280

Both Houses Study Wage Raise Bills

Cost-of-living adjustments in the pay of state officials and employees would be provided by legislation up for consideration in both houses of the General Assembly Wednesday.

A substitute bill is ready for action in the House in a move to reconsider a pay raise proposal that failed of passage Monday.

The substitute would adjust the pay of state officials and employees so as to give them compensation with purchasing power equal to the buying power of their pay on Jan. 1, 1943. Since the cost-of-living index has risen 96 per cent since that date, the proposed legislation would give state officials and employees allowances so as to double their 1943 compensation.

In many instances, however, the pay of state officials and employees has already been adjusted in recent years to double their 1943 salaries. Under the provisions of the new bill these officials and workers would get no increased allowances.

A Senate resolution similar to the House bill and authored by Sen. Perry L. Pittman of Nashville was approved by the Senate appropriations committee Tuesday and is scheduled for a vote Wednesday.

FOURTH HIT OF SEASON

Miss Mayon, Low Spark Inge's Drama at Penthouse

By PAUL JONES

William Inge's provocative drama about a reformed alcoholic—"Come Back Little Sheba"—was presented for the first time in Atlanta Tuesday night as the Penthouse Theater offered its fourth hit production of its new season.

We will not attempt to say whether it was Inge's play or the remarkable acting of the very capable Penthouse troupe which made this play hold everyone's interest throughout. "Sheba" is a good play—not a great one. It starts off rather slowly, but Inge has crowded more action into the final act than most plays offer all night.

One thing is certain, however. The performances of Helen Mayon and Carl Low are magnificent. We have seen many "drunk" acts on the screen and stage, but Low's impersonation of the inebriated gent is something to behold. Miss Mayon, who has staged something of a talking marathon in three previous plays, again essays a difficult role with all the polish and finesse a great actress could possess.

While Atlanta's taste runs toward comedy, this play offers the arena showcase a needed change of pace.

RID YOUR PREMISES of RATS • MICE • ANTS
Roaches and other Pests
Call VE 7746
NO-VEX PEST CONTROL
1101 SPRING ST.
DIV. of BRUCE TERMINIX CO.

Effective SPEAKING

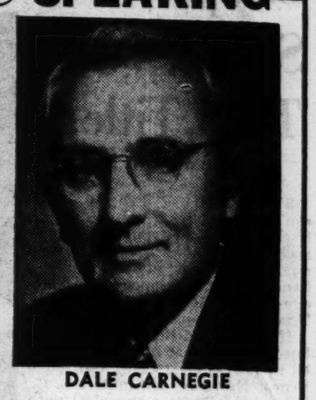

DALE CARNEGIE

You are cordially invited to attend a FREE DEMONSTRATION MEETING DALE CARNEGIE COURSE WEDNESDAY FEB. 6, 6:00 PM

This training will enable you to speak with poise and confidence in private and before groups; prepare you for increased earning power and leadership through your ability to deal with people.

FOR ADDITIONAL INFORMATION PHONE
MARSH BUSINESS COLLEGE
322 Ivy St., N. E. AL. 6813

Electric Clocks Repaired
All Makes
Authorized Gen. Electric Service
Authorized Telechron Service
Southern Meter & Transformer Co.
1375 Lee St., S. W. RA. 0814

FREE
Without obligation, we will make a complete heating survey of your home and tell you how to satisfactorily and economically heat your home using any fuel. Phone or write today.

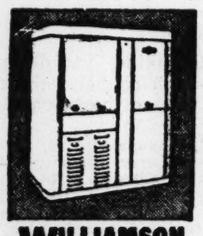

"60 Years' experience back of Williamson Gas Furnaces"

When we are asked, "What, in your judgment, is the best gas furnace now made?" our answer is always—"The Williamson Gas Furnace." It's backed by 60 years of scientific research, plus our own experience.

It is approved by the American Gas Association. Has built-in Minneapolis-Honeywell Controls. Made by the makers of the nationally known Williamson Tripl-ite Furnace.

"Heat to your heart's content"

WILLIAMSON FURNACES for GAS, OIL, COAL

Installed and guaranteed for as little as 8.50 Per Month

Phone Us Today for Cost Estimate— No Obligation

WA. 4711
665 MARIETTA ST.
RANDALL BROS. Coal & Lumber Since 1885

Dial "A-L-L N-E-W" (AL. 5639) Any Time—DAY or NIGHT

For Southern Famous

ABCD ..... ALL NEW ..... BEAUTY ..... COMFORT ..... DURABILITY

2-PC. SUITE
Re-upholstered
All Material and Labor Included
For As Low As 59.50
Add $20 for Complete Rebuilding

Select your fabric in your home, at your convenience, from the South's largest collection of upholstering fabrics! All styles to fit all budgets!

SOUTHERN* Upholsterers
*Division of Southern Furniture Service
51 Mangum St., S. W.

Terms As Low As $1 a Week

FOX THEATER
Conducted by Gwen O'Connell and Evelyn Langston
FEBRUARY 13th-14th
9:30 am-11:30 am

FREE
DE LUXE REFRIGERATOR
IR-90 with new cyclamatic defrosting level cold

FREE
DE LUXE RANGE
RO-60 Wonder oven range allows 2 entirely different baking operations at same time

Numerous Other Daily Prizes

FRIEDMAN'S JEWELERS
37 Peachtree St., N. E.
WA. 0544

ATTEND the FRIGIDAIRE Cooking School

FOX THEATER • FEBRUARY 13th-14th
9:30 A. M. • 11:30 A. M.
Conducted by Gwen O'Connell and Evelyn Langston

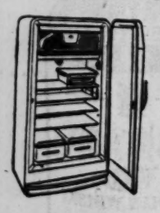

FREE
I R 90 Deluxe Refrigerator with new Cyclomatic Defrosting Level Cold

Hear Dr. J. G. Woodruff on food freezer management

Numerous other Daily Prizes

FREE
Deluxe Range R. O. 60 Wonder oven allows 2 entirely different operations at same time.

FITE APPLIANCE CO.
259 Ponce de Leon Ave., N. E.
AT. 3812-VE. 0544

A better buy than ever...
OLD Sunny Brook BRAND
Take your choice—same price for each!

KENTUCKY BLENDED BOURBON WHISKEY (YELLOW LABEL) What a Buy!

KENTUCKY STRAIGHT BOURBON WHISKEY (WHITE LABEL) What a Buy!

"Cheerful as its Name"

Also Available BOTTLED IN BOND Kentucky Straight Bourbon Whiskey 100 PROOF

BOTH 86 PROOF

OLD SUNNY BROOK BRAND KENTUCKY BLENDED BOURBON WHISKEY CONTAINS 49% GRAIN NEUTRAL SPIRITS • THE OLD SUNNY BROOK COMPANY, LOUISVILLE, KY.

Truck Firms Rule Out Mediation

Federal mediation of the 10-state AFL truck drivers strike collapsed Tuesday night at Memphis, an operators' spokesman said.

A. E. Green Sr., chairman of the Southeastern Carriers Association Committee, said, "We have wired the panel we are not interested in any more meetings with them."

The federal mediators, with three days of conferences behind them, declined comment on prospects for an end to the walkout of over the road truck drivers and trucking company employees.

Meanwhile, in Atlanta a union spokesman said an agreement had been reached Tuesday night in Memphis by Associated Transport, Inc., and pickets had been called off at the terminal at 172 Howell St., N. E., and the men had gone back to work.

Thousands of tons of outbound freight normally handled by trucking companies went out of Atlanta by rail, with train terminals estimating business up from 20 per cent to 100 per cent.

The 100 per cent figure was reported by the N. C. & St. L., whose regular workers were on overtime and extra men had been added.

Two of the unionized trucking companies in Atlanta—Roadway Express, Inc., and Dixie-Ohio Co.—were working normally Tuesday, having come to an agreement with the Southern Conference of Teamsters.

Order of Moose Donates $1,000 To Boys Estate

Brunswick's Boys Estate kicked off its Fulton County fund drive Tuesday by accepting a $1,000 gift from Gov. Al Ewing of Atlanta Lodge No. 65, Loyal Order of Moose.

Al Ewing

The home for boys is seeking $150,000 from the state with $25,000 expected to come from Atlanta and Fulton County. The drive under Fulton chairman William L. Brady will run through February with a report meeting Feb. 19 at the Town House.

Judge William M. Woolfolk of the Fulton County Juvenile Court said Boys Estate is one way of cutting down juvenile delinquency.

Some scholars say the old Arabic name for Madrid was derived from a root word meaning flowing or changing air.

Chief War Eagle Scalps Merchant, Hits Trail With $348 in Wampum

Big Chief War Eagle left town Tuesday, with Atlanta gendarmes war whooping close behind.

The chief—who claims to be a full-blooded Indian and a descendant of a tribal chieftain—bought $328 worth of merchandise from a local furniture store, Dets. T. J. Milligan and Henley Wilbur related. He gave in payment a check made out for $348 and signed: "Thomas W. War Eagle."

Milligan and Wilbur said the check was returned with the notation: "No commercial account in this name."

War Eagle left a marked trail, however. Detectives said he paused in Chamblee long enough to pass out a bogus check for $5 to cover a purchase of gasoline.

$659,641 School Budget Studied At Decatur

A $659,641 school budget, including $330,000 raised by city taxes, was accepted for consideration Tuesday night by the Decatur City Commission.

In other action, J. Ed Hill reported for a special committee that Atlanta Transit Co. had declined to help finance repaving of S. McDonough St., which residents claim has been damaged by trolley traffic.

Hair We Go Again

CHICAGO, Feb. 5—(UP)—A thief broke into a wig manufacturing plant early Tuesday and stole 50 pounds of human hair.

New P. O. Station At Tenth St. Is Projected

Postmaster Lon Livingston announced plans Tuesday for a new post office station for the Peachtree Rd.-Tenth St. section to replace the present "outgrown" facilities.

Livingston said the Post Office department would sign a 10-year lease with a private real estate developer or contractor for the building. No cost figures were given.

The proposed new building will be a one-story brick structure containing between 7,500 and 8,000 square feet.

In making the announcement, the postmaster cited growth of the Tenth Street station to the present yearly business of $1,005,000, making it the third largest station in the city.

It'll be love at first sight . . .

EVERGLAZE* CLOKAY DUSTER

by "Leisure Life" with Valentine sparkle

7.98

A full-flowing duster, fresh and crisp, bright with color. White piping around collar, cuffs and large front pockets makes a striking contrast. Permanent Everglaze* finish won't wrinkle, won't iron out. Surprise her with this sparkling Valentine in red, blue, gold. 10-18. *R

RICH'S Robes, Fashion Fourth

Write or phone Penelope Penn, WA. 4636

Valentine edged in nylon Val lace . . .

PLISSE COTTON SLIP

shadow-proof, requires no ironing

3.98

Dainty plisse cotton edged in nylon Val lace top and bottom. Shadow-proof panel from seam to seam. Fitted midriff. White only. Sizes 32 to 40.

RICH'S Lingerie, Fashion Fourth

Order by mail or phone Rich's, WA. 4636

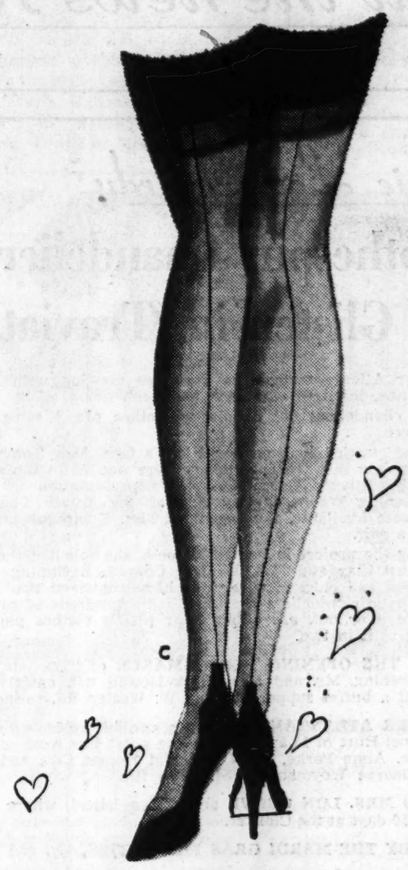

FEBRUARY HOSIERY CLASSIC!

Special Sale of Rich's Own

MON-E-SAVER NYLONS

with "dark accent" heel and seam

1.19 pr.

Save an additional 39c on 6 pairs for.....6.75

Save an additional 1.28 on 12 pairs for 13.00

Black Magic . . . a misty taupe with black heel and seam

Brown Orchid . . . a spicy tan with brown heel and seam

Blue Iris . . . a soft taupe with navy heel and seam

All in sizes 8½ to 11.

RICH'S Hosiery, Street Floor

Order by mail or phone Rich's, WA. 4636

SALE! Pretty Valentine Gifts

Vanity Fair Nylon Tricot Lingerie

Vanity Fair designs your prettiest Valentine lingerie, and has beautifully timed a wonderful sale for your Valentine giving. You get their same superb nylon tricot fabric, meticulous workmanship, care for fit, and dainty styling that you get any other time of the year.

D. **Slip** with pretty wide ruffles on nylon net. Star white, dawn pink. Sizes 34 to 40.

Specially low priced 3.95

E. **Gown** with soft nylon net over the shoulders, in the midriff and generously beruffling the graceful skirt. Dawn pink. Sizes 32 to 40.

Specially low priced 5.95

Rich's Underwear, Street Floor

Valentine Secrets . . .

they'll never tell

their low price!

Rich's has a pretty collection of Valentine lingerie and hosiery that you will be proud to give!

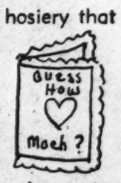

Their prices are low, but their quality is high. They're very feminine and a tribute to her taste. There are many "specials" on lovely Valentine gifts . . . such as Vanity Fair lingerie and Rich's own Lyric and Mon-E-Saver hosiery.

Give beautiful gifts that keep their low price a secret from Rich's lingerie and hosiery departments.

Rich's, Inc., P. O. Box 4236, Atlanta 2, Georgia

Name_____

Address_____

City_____ State_____

Please send me the following Clokay Dusters; Plisse Slips; Mon-E-Saver Nylons; Vanity Fair Slips and Gowns:

Item	Quan.	Color	Size	Price

Cash ( ) Charge ( ) C.O.D. ( )

Add 20c postage on prepaid orders outside Greater Atlanta, 3% state sales tax on orders inside Georgia. (Depts. 480, 440, 430, 251) (2/6/C)

RICH'S

ACCESSORY SHOPS

THE ATLANTA CONSTITUTION
All the news for WOMEN

Annie Lou Hardy

Clothespin Chandeliers To Glisten in 'Traviata'

A popular Atlanta matron, in a chance meeting with Mrs. Henry Tompkins, inquired what she had been doing.

"Making chandeliers out of plastic clothes pins," came the amazing answer.

Seeing the startled look on her friend's face, Mrs. Tompkins went on to explain that the chandeliers were needed in the stage setting for the Atlanta Opera Company's presentation of "La Traviata," opening Wednesday evening at the Tower Theater. Since none were available, the ingenious Mrs. Tompkins undertook to make a pair.

Launching the project in her guest room, she solicited the aid of Mrs. Ryburn Clay and Mrs. William Conrad. Beginning with frames of wood and chicken wire, they have contrived two huge and very realistic chandeliers sparkling with hundreds of prisms which, believe it or not, are either clear plastic clothes pins or plastic spoons split in two.

BEFORE THE OPENING PERFORMANCE of "Traviata" on Wednesday evening, Mr. and Mrs. Clark Howell will entertain a few friends at a buffet supper at their W. Wesley Rd. residence.

A FORMER ATLANTAN receiving a cordial welcome in the city is Mrs. Joel Hurt of Miami, who is the guest this week of her daughter, Mrs. Anne Parke, on N. Colonial Homes Cir., and her sister, Mrs. George Weyman, on Stratford Rd.

DR. AND MRS. LON GROVE are at Sea Island, where they are spending 10 days at the Cloister.

LURED BY THE MARDI GRAS FESTIVITIES, Mr. and Mrs. Ryburn Clay and their daughter, Mrs. Joseph Ratterree, will leave for New Orleans Feb. 22. They will be guests for a week at the St. Charles Hotel, returning to Atlanta Feb. 29.

Staff Photo—Frank Tuggle

A VALENTINE MOTIF will feature the decorations when members of the Fulton County Medical Auxiliary entertain at luncheon Wednesday at the Academy of Medicine for the wives of the state legislators. Mrs. J. Harry Rogers, left, and Mrs. Frank Brewer, right, who are in charge of the event, confer with the Auxiliary president, Mrs. Walker Curtis, about the arrangements. Atlanta Constitution columnist Celestine Sibley will be the speaker.

MRS EUGENE SMITH leaves this week for Thomasville, where she will spend two weeks as the guest of Mrs. Florine Rockwell.

THE DAUGHTER BORN to Mr. and Mrs. C. Buck LeCraw on Feb. 3 at Piedmont Hospital has been named Julia Adams. Mrs. LeCraw is the former Ruth Florence of Powder Springs.

MR. AND MRS. FRED SORROW and Miss Edythe Sorrow are spending several days in Pass Christian, Miss., where they will attend the marriage of Miss Patricia Brown to Henry Waters II.

ATLANTANS ENJOYING the Florida sunshine are Mrs. Wilshire Riley, who is spending several weeks at the Floridian Hotel on Miami Beach, and Mrs. Meyer Rich, who is a guest at the new Allison Hotel on the same beach.

LEAVING THURSDAY, Mrs. James E. Duffell will fly to Panama Canal Zone where she will spend two weeks as the guest of her son and daughter, Capt. and Mrs. James H. Proctor, and their young sons, Jimmy, Dickie and Michael, at Fort Kobbe. After her visit there Mrs. Duffell will go to Lima, Peru, for a 10-day stay at the Hotel Bolivar.

MR. AND MRS. ROBERT B. PEGRAM JR. have returned from a 10-day stay in Key West and other Florida resorts.

AFTER FOUR YEARS spent in Europe with the State department attached to the Air Force, Mr. and Mrs. Donald B. Turner, are back in this country. They are now visiting Mr. and Mrs. Thomas E. Bryant in Aliceville, Ala., but will return this week end to be guests of their parents, Dr. and Mrs. Herman L. Turner, on Peachtree Rd. before leaving for Mr. Turner's new post at West Point, New York.

Staff Photo—Tracy O'Neal

THIS FOURSOME MET for luncheon in honor of Mrs. Doris Thellusson of London, England, who was in the city with the Sadler's Wells Ballet which she serves as social secretary. Hostess was Mrs. J. Henley Crosland who met Mrs. Thellusson in England last year. The quartet includes, left to right, Mrs. Charles T. Pottinger, Mrs. Calvin Prescott, Mrs. Thellusson and Mrs. Crosland.

Left, Right Best Foot's Forward

By SCARLETT RICKENBAKER

If you're strapped this season, you're right in style.

And we speak not of your present state of financial depletion, but rather what's afoot for you this spring. Shoes, that is.

Straps, it seems, have come to mean more than just something to grab when you have to stand up on the bus.

They wind lovingly around your bare toes, march across your instep, and caress your trim ankle.

They're foot-loose and fancy free and they're outrageous flatterers.

CHILLS AND FEVER!

Take, for instance, the continental savoir faire of the sandal pictured top right. Its wearer possibly may come down with chills and fever from overexposure, but she'll walk in high-heeled cobwebs until then.

This particular shoe, although a newcomer to Atlanta, already has stepped into high fashion on the Champs Elysee.

Pretty model Dot Hurt wears her straps down to earth in a pair of caramel-colored sandals. There's a strap down the middle of the instep, and look, Ma, no toes!

Just below Dot are pictured the American adaptation of Britain's most popular innovation . . . the all-in-one heel, with straps crossed, Mary Jane fashion, at the instep. These come in many color combinations . . . this one's natural, and maroon.

COMFORT FIRST

Bottom right is the now-famous walker . . . the endearing little shoe that charms Atlanta business girls right off their feet . . . into the nearest shoe store.

The heel is little Louis, a comfortable height for all day at work, and still enough heel to click down the corridors and draw an appreciative whistle from the boss.

The narrow instep strap gives the shoe a town-and-country air, and the colors are tangerine, mimosa, red, navy, chocolate, or black.

Top left, is also shoe news . . . the fabric and leather combination. This one's a pump after the Victorian mud-guard, with gray slubbed silk (a heavy textured shantung) and black patent. It can be had in brown patent, and beige silk.

Bottom left, it's little Louis again . . . the irresistible heel with the French accent. Here, in a wonderfully simple and simply wonderful black calf that foots the bill from sun-up to moon-down. A shoe any smart girl will get a kick out of.

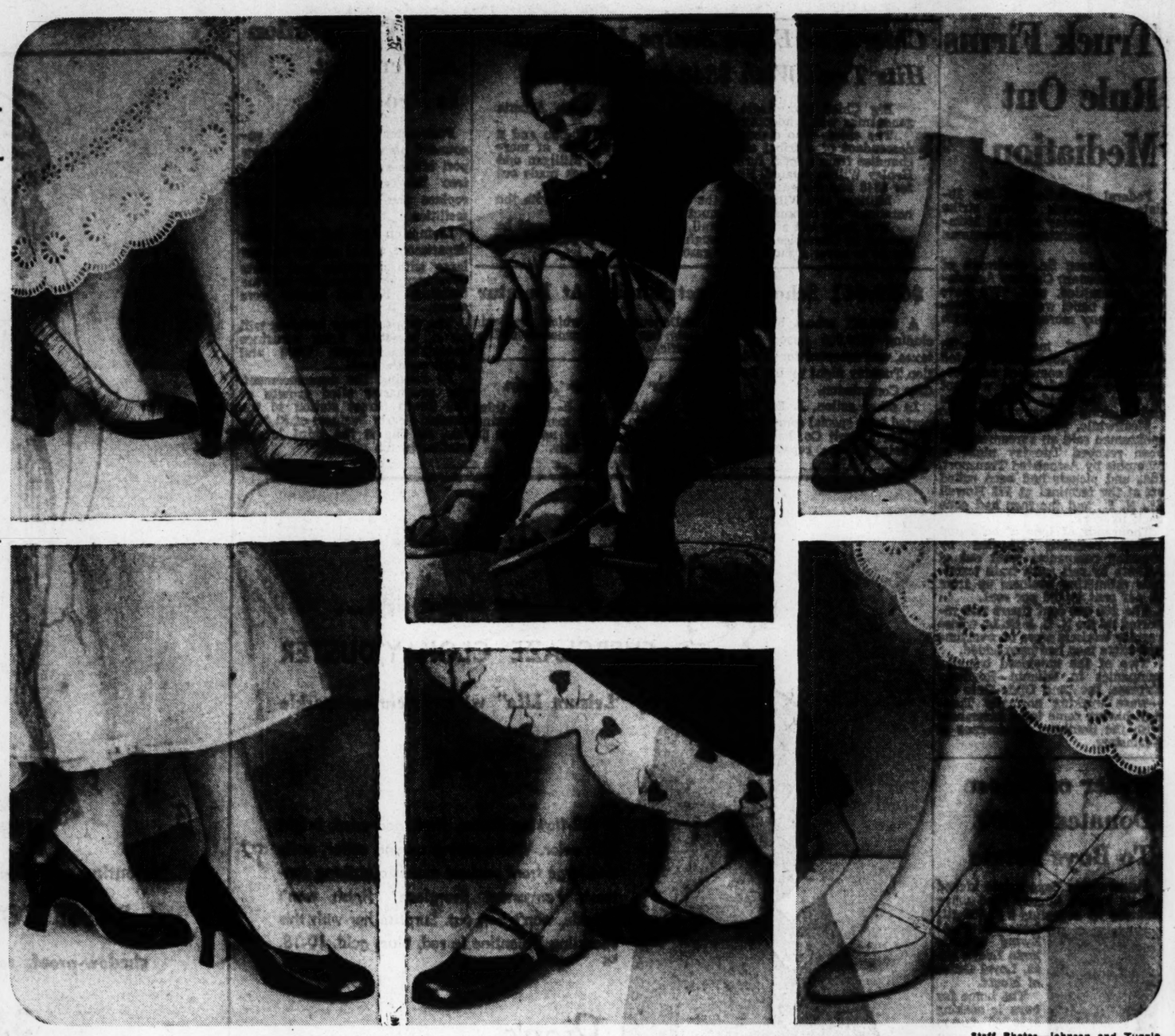

Staff Photos—Johnson and Tuggle

MULTI-STRAPS, TEXTURED SILKS, LOUIS HEELS WRITE SPRING'S FASHION FOOT NOTES

Top, left to right, shantung and patent; model Dot Hurt in soft leather sandals and webby dance shoe. Bottom left to right, Louis pump; two-tone casuals and chic walker. Comfort Plus Fashion's the word. (Call Constitution Fashion Editor, WA. 5050, Ext. 394, for stores where shoes and petticoats may be found)

Atlanta Artist George Beattie To Give Show

The paintings of Atlantan George Beattie Jr. will be displayed in a one-man show Sunday from 3 to 7 p. m. at the Gallery on Ellis St.

Tea time on that day will find guests viewing the work done during a recent stay in Italy. The show will be open to the public until March 1.

Mrs. Ernest Felber and Mrs. William Elsas of the Gallery will receive with Mr. and Mrs. Beattie.

Hostesses for the opening include Miss Isabel Johnston, Mrs. Harold Patterson, Mrs. Julian H. Harris, Mrs. John Appleby, Mrs. Harold Bush-Brown, Mrs. Herbert D. Oliver, Mrs. E. R. Hunter, Mrs. Arthur Harris Jr., Mrs. Preston Stevens, Mrs. Lewis Hirsch and Mrs. Matt Jorgensen.

State Author To Be Feted During Visit

Thelma Thompson's arrival in town on Sunday for a week's visit at the Biltmore will be the signal for much entertaining in her honor. Her new novel, "Make Haste, My Beloved," will be published Friday.

Mr. and Mrs. Reuben Garland will start the ball rolling with a tea Sunday at their Peachtree Rd. home. Guests, including friends and schoolmates of the honor guest from Atlanta, LaGrange and Thomaston, will call between 3 and 5 p. m.

In private life, the author is Mrs. Walter Slayden of Thomaston.

After her appearance on WSB-TV Monday, Miss Thompson will be honored at an autographing tea at 4 p. m. in Rich's Magnolia Room. On Tuesday members of the Beta Sigma Phi sorority, of which the author is an honorary member, will sponsor an autographing party at Davison's.

On Thursday, Feb. 14, she will be one of the central figures at the Celebrity Breakfast to be given by the Atlanta branch, National League of American Pen Women, at the Piedmont Driving Club. That evening she will be an honor guest at the Beta Sigma Phi dance.

There will also be a party on Friday and a luncheon at the Paradise Room on Saturday of next week in Miss Thompson's honor.

Edwina J. Ford To Be June Bride Of Arnie R. Page

SYLVESTER, Feb. 5—Mr. and Mrs. Edward Jones Ford announce the engagement of their daughter, Miss Edwina Julia Ford, to Arnie Rushing Page. The marriage will take place June 8 at the First Baptist Church here.

Miss Ford attended Valdosta State College, where she received the B. S. degree in home economics last June. At present she is home economist for a utility company in Vidalia.

Mr. Page, son of Mr. and Mrs. Benjamin R. Page of Vidalia, was graduated from Georgia Military College and attended Georgia teachers College. He enlisted in the U. S. Army in 1948 and was stationed at Camp Hood, Texas.

After a tour of active duty, he went into the enlisted reserves and was recalled in 1950 to serve seven months in Korea. Since his release from service he has been associated in business with his father.

Sorority Dance

Alpha Tau Chapter, Epsilon Sigma Alpha Sorority, will entertain at a sock-hop dance Saturday at 8 p. m. at the American Legion Post 28. A raffle drawing will be held on an electric mixer, proceeds to go to charity.

GSCW Alumnae To Have Luncheon

Alumnae of the Georgia State College for Women, Atlanta Group 1, will hold a luncheon Saturday at 12:30 p. m. in the Paradise Room of the Henry Grady Hotel.

Miss Julia Fillingim, president, invites all alumnae.

Bessie Tift Unit Holds Benefit

Mrs. Olin S. Cofer's home on Lullwater Rd. will be the scene of a spring party Thursday at 8 p. m. when members of the Atlanta Bessie Tift Club entertain.

A feature of the party will be a wishing well for the well-wishers of the college, the proceeds to go to the new infirmary.

Assisting Mrs. Cofer will be Misses Lucile Moncrief and Mildred Ligon, Mrs. Louie D. Newton, Mrs. Don Bridges, Mrs. Alton Tribble, Mrs. L. D. Bailey Sr. and Mrs. Emmett Jackson.

Bass PTA to Hear Dr. Allen D. Albert

Dr. Allen D. Albert Jr., chairman-on-leave of the sociology department of Emory University, will speak to Bass High School PTA at 7:30 p. m. Tuesday, Feb. 12.

"The Youth of Tomorrow" will be Dr. Albert's topic.

the J.P. ALLEN look

Roselyn mastersheers . . . especially for the Allen Woman $25

Two wonderful new, young-look dresses with fresh-as-spring accents of color . . . year 'round adaptability. Both styles come in black or navy, both are exclusively ours! Women's half sizes 14½ to 24½.

In Allen's glamourous Mimosa Shop on our Second Floor

Camellia Luncheon Fashion Show, Saturday, Featuring entire Dior collection. Reservations call EM. 3461

Celestine Sibley

On a Child And a Hog

The morning mail can either be horrible and plunge you into the Slough of Despond for the rest of the day or it can be wonderful and hoist you to the peaks. In spite of knowing it can be either way, we are always incurably optimistic about the mail.

We approach the stack in the newsroom with the attitude that it's going to give us something wonderful that will change our life or, at the very least, give us a column for that day.

Our life only gets changed in little ways. (Was it Dorothy Parker who said something like, "'Tis not love's going that haunts my days; but that it went in little ways?")

Sometimes the column material comes in chunks.

For instance, we hear via Fred Cannon, from M. E. Beecher, grandfather of little Sharon Lee Beecher, who was sent to her grandparents in Taer, Iowa, by the Shriners after she lost both her parents, her little brother and her home in a fire out on Briarcliff Rd. Sharon had some relatives here, cousins of her mother, who grew up in Rome, but it was decided that she go home to her grandparents in Iowa.

Writes Grandpa Beecher: "We have just returned from the hospital at Waterloo where little Sharon had the surgery on her hands. . . She had a blood transfusion after the surgery and it put new strength into her little body and she was feeling quite cheerful when we left. . . .

"'Popperjack' (the dog the Shriners found and sent to Sharon) came through in good shape and is making his home with Wes for the present. Sheri gave me instructions that Gramps was to feed him. We extend our thanks to you people in doing this act of kindness for Sheri as I know that she is going to enjoy the only living creature that is left of her family."

Then from our country friend, Maggie Davis, the radio commentator who took up farming near Jonesboro, we get a report on her adventures in pig-raising. Speaking of her faverite sow, Maggie says:

"Since she had her 10 little pigs I think she feels the need to get away from it all and every once in a while she jumps the hog fence and meanders out into the front yard or up to Kendrick's barnyard to visit. A hog loose in the country can cause all sorts of damage. . . . Once three hogs tried to eat up my yellow organdy curtains while they were hanging on the clothesline.

"So when the sow gets out I have to get a bucket of feed and race for the hog pen, whooping and hollering with the sow charging along behind. The other day she caught me with a lard can full of feed at the gate. I couldn't get the gate open fast enough with one hand so I put the lard can over the barbed wire fence.

"Before I could get the gate open, the sow charged between my legs, stuck her head through the barbed wire fence and started eating out of the bucket. There I was, pushed up against the fence, astride a 375-pound hog, with just the tips of my toes touching the ground.

"It's times like these when a good durable philosophy comes in handy. A fatalist would feel that the hog would probably pitch him over the fence on his head anyway. An optimist would figure that someone would come along with a stick and drive the hog away from the feed. But a farmer just figures that this, too, will pass.

"And it did. Three automobiles on the road and 10 minutes later the sow moved massively through the fence, barbed wire and all, and went off with the lard can on her head, still eating. And I went back for more feed. Living in the country is so good for the soul!"

And hearing from the country is one of the things that helps to keep us content in the city.

MARY HAWORTH

Her Happiness Shadowed By Guilt Over Old Affair

DEAR MARY HAWORTH: I have hesitated long before writing this; but I fear a complete mental breakdown unless I find the solution soon. I am happily married, have a darling little boy and consider myself extremely fortunate. But the cloud on the horizon is a sense of guilt.

Before I met my husband I had an affair. I cannot account for this misconduct on my part, as my upbringing was religious and I hadn't been wayward before. But for a brief time I seemed to lose all perspective. I do realize this was a mistake that I cannot change; and that I should turn from the past and do my best in the here-and-now. But the fact remains that I can't.

I am tempted to confess to my husband, but realize this would be unfair to him—just a selfish attempt to unburden my conscience. While I am in his company with our son I know that I am not worthy of either one.

I love Larry and our son more than anything else in the world, and Larry loves me and looks up to me, as being morally good, and someone who could do no wrong. If he knew the truth I am sure he'd love me still; but naturally, he'd lose the respect he now has for me. What shall I do? —L. S.

DEAR L. S.: You are emotionally sick from nervous tension and apprehension. And you need help from a wise sympathetic confessor—who might be a clergyman or a psychologist. But perhaps it will give you some relief to hear right off (from me) that your distress—your desperate sense of outcast anxiety — dates much farther back than the brief affair.

Powerful unrecognized emotional needs temporarily got the upperhand of reason, but you'd been a soul in conflict long before then—from the earliest years of life, no doubt.

When you haven't cause in the here-and-now for worry you delve back into the past for a bogeyman to keep you company. You are so fixed in habits of worry that in a happy situation devoid of real threats you develop a sense of maladjustment—of having got there by mistake.

Dependent types, such as you, tend to repress powerful resentments, so as not to offend "protectors"—and the net result is that the repressed material seeps out in the form of anxiety and guilt-feelings. I think something of the sort is festering in your depression, which suggests that a few soul-searching talks with a psychiatrist should relieve your melanchony.—M. H.

Mary Haworth counsels through her column, not by mail or personal interview. Write her in care of The Atlanta Constitution.

(ADVERTISEMENT)

YOU MAY HAVE PIN-WORMS AND NOT KNOW IT!

Fidgeting, nose-picking and a tormenting rectal itch are often telltale signs of Pin-Worms . . . ugly parasites that medical experts say infest *one out of every three* persons examined. Entire families may be victims and not know it.

To get rid of Pin-Worms, these pests must not only be killed, but killed in the large intestine where they live and multiply. That's exactly what Jayne's P-W tablets do . . . and here's how they do it:

First—a scientific coating carries the tablets into the bowels before they dissolve. *Then*—Jayne's modern, medically-approved ingredient goes right to work—*kills* Pin-Worms quickly and easily.

Don't take chances with this dangerous, highly contagious condition. At the first sign of Pin-Worms, ask your druggist for *genuine* Jayne's P-W Vermifuge . . . the small, easy-to-take tablets perfected by famous Dr. D. Jayne & Son, specialists in worm remedies for over 100 years.

JAYNE'S P-W for PIN-WORMS

Bringing Up Baby

Hints Collected by Mrs. Dan Gerber (Mother of 5)

Claustrophobia is just a fancy word for what most of us know as a "hemmed-in" feeling. Sometimes little folks get that feeling, too, even if they don't know what it is! So don't let your darling spend too much time cooped-up in his play-pen or crib. By the time he begins to creep, let him out for certain periods. Exploring the various nooks and crannies of a room will help develop his sense of freedom and independence. *And* he'll learn a lot of new things about handling himself.

* * *

Thumbs down! A nag-proof way of helping an older child get over the thumb-sucking habit is to distract him with toys and little games that you play with him requiring the use of both hands. Such diversion is fun for the little one, less of a strain on you.

* * *

"Fruitful" idea dept. You'll be mightily rewarded with gurgles galore, when you treat your pride and joy to Gerber's Strained Fruits. Gerber's Peaches, Pears, Apricots, Plums, Prunes and Applesauce have so much eye-appeal it's small wonder even little babies beg for big portions. (One taste yourself, will tell you what we mean.) Why not keep a variety on hand to tickle baby's palate and yours?

* * *

Taste-ful P. S. A spoonful or two of Gerber's Strained Fruit as a topping on baby's cereal makes a delightful taste treat.

* * *

No charge. For your free samples of Gerber's Rice Cereal, Barley Cereal, Oatmeal and Cereal Food (wheat), write me, Mrs. Dan Gerber, Box N45-C, Fremont, Michigan.

Right Food Helps You Grow Tall

By IDA JEAN KAIN

Nutrition is growing up . . . certainly in the last 20 or 30 years, nutrition has been challenging heredity on the height score. While tall parents have tall children, it might be questioned as to how much is traceable to ancestry and how much to the family food habits.

Today's column is for the benefit of shorties who write posthaste inquiring about fast-growing foods, and their chances of growing taller. The "shooting up" period is 14 to 16. Girls may start earlier, around 12. On the average, a girl's growth is pretty well fixed by 16. The increase from 16 to 20 is normally only eight-tenths of an inch.

The growing up years for a boy are often longer . . . up to 18, and there may continue to be a slight increase up to 20.

Just how many more inches can be added depends on your nutrition. There is considerably more growing-up material in some foods than in others. Here is the daily food pattern which can help you outstrip your ancestry. Milk, a quart a day, at least one egg, a serving of meat, vegetables, stressing green leafy and yellow, fruits including oranges or grapefruit; whole grain cereals and whole grain or enriched bread. This list insures adequate growing protein and minerals and those essential vitamins.

Eat all vegetables, take seconds on greens, ask your mother to serve liver twice a week, and suggest 100 per cent whole grain bread and hot cereal, such as oatmeal. If your growing time is short, ask the doctor to prescribe a vitamin B complex, furnishing all the B factors, so important to growth.

If you are on the skinny side, don't spoil your appetite for good nutrition by having soft drinks, sodas, coffee, tea or cigarettes. A good tip . . . rest before the main meal aids in the assimilation of food.

Fowler PTA Recalls Founders

A founder's day proram of Fowler Street School PTA will feature a talk by S. M. Hastings and a panel discussion led by Mrs. C. W. Milam, 8 p. m. Tuesday in the school auditorium.

Mr. Hastings, principal of O'Keefe High School, will discuss "PTA Benefits to Schools." The panel will cover national PTA history, according to Mrs. John Bedford Jr., president.

(ADVERTISEMENT)

OPEN LETTER TO EXPECTANT MOTHERS

Dear Lady-in-Waiting:

Those last few months of waiting for your baby are often long, uncomfortable, because of dry, taut skin and numbing, tingling sensations in your back and legs. MOTHER'S FRIEND, used by expectant Mothers for over 70 years, is an especially designed skin lubricant. Rubbed gently into the abdomen, back and legs, and other parts of the body, MOTHER'S FRIEND brings comfort and ease. Keeps the skin soft and elastic, should help you regain your natural skin beauty after baby comes! Get MOTHER'S FRIEND today! Only $1.25 at drug or department stores. If not available, send money order: Bradfield Co., Atlanta, Ga.

FOR EXPECTANT MOTHERS — MOTHER'S FRIEND

Associated Press Wirephoto

CAPT. CARLSEN'S TOPS Parisian milliner, Svend, created the "Captain Carlsen" hat (above) for the premiere of millinery fashions being held this week in the French Capital. Theme for his entire collection was "Ship Ahoy" and included hats styled after American and French Navy caps. Brims are all wavy with tridents of Neptune, life-savers or anchors as hat pins or trimmings.

Card Tournament To Aid Fund

Card players and kibitzers will gather in the name of the Damon Runyon Memorial Cancer Fund Feb. 24 at the Georgian Terrace Hotel for the Duplicate Contract Bridge tournament.

Any type cards may be played during the tournament. Contestants as well as spectators will share in prizes to be awarded and will all contribute to the fund. Sponsors for the tournament will be the local unit of the American Contract Bridge League.

New!

The dashing, reversible raincoat. Of billowing black taffeta . . . with face-framing collar . . . push-up sleeves . . . you couldn't look more elegant . . . come rain or shine.

New!

The life-of-ease comfort . . . the glorious peace of mind you'll find with New Modess. The greatest improvement ever in sanitary napkins . . . New Modess now brings you a luxury fabric of rayon and cotton in place of gauze. Petal-smooth . . . blossom-soft, yet firmer, more absorbent. Won't twist or rope. Can't ravel.

In 3 sizes: Regular, Junior, and Super. In new, discreet-shape box . . . ready-wrapped.

Modess — because

Safety Talks To Emphasize Home Dangers

When the 13th annual Southern Council conference is held in Atlanta March 2, 3 and 4, emphasis will be placed on school and home safety.

Mrs. Frances Outler of Atlanta, safety chairman for the fifth district of the Georgia Federation of Woman's Clubs, will be in charge of the school safety section meeting at the Ansley hotel March 4. This session begins at 12:15 with a luncheon and continues through a 4:15 p. m. discussion period.

Mrs. Lennie Humphries of Jacksonville, Fla. is chairman of the Home and Farm safety session to be held at the Henry Grady hotel March 3.

Woman Democrats

The Georgia Woman's Democratic Club will meet in the Palm Room of the Woman's Club at 2:30 p. m. Friday.

PORCH AND BALCONY RAILS

Designs and Estimates Without Obligation

441-445 Memorial Dr., S. E.

Women Voters Meet

Mrs. John C. Stephens, 2080 North Decatur Rd., N. E., will be hostess to Unit 2080, of DeKalb County's League of Women Voters Wednesday, Feb. 13 at 8 p. m. Self-government in the U. S. will be discussed.

Brookhaven League

Mrs. John Lynch will be hostess to the Brookhaven group, League of Women Voters, Wednesday, Feb. 13 at 10:30 a. m. in her home at 4179 Osborne Rd., N. E. Mrs. Fleming Law will lead a discussion on the Georgia Legislature.

FREE! Florida Recipes

60 easy, economical, appetizing ways to serve Florida grapefruit, oranges, tangerines and limes

The folks who grow grapefruit and oranges in Florida want you to have their new recipe booklet, "Florida Citrus Fare." You never saw so many good ideas for salads, fruit cups, desserts, and main dishes.

Florida's grapefruit and oranges are extra-rich sources of Vitamin C—one vitamin everybody needs *every day* because the body can't store it up. Remember, all year 'round you can get delicious Florida fruits—the sections and salad ready for serving—the juices, frozen concentrate and full strength.

Right now, send for your free Florida recipe book. Address: Florida Citrus Commission, Dept. 602, Lakeland, Fla.

Act Fast! While They Last!

Smart, New **Pump Dispenser**

FREE

OF EXTRA COST with 43¢ bottle of **CASHMERE BOUQUET HAND LOTION**

No Mess! Does away with messy, old-fashioned pouring. You can apply Cashmere Bouquet Hand Lotion—quickly, conveniently!

No Guess! Pump exactly the amount of Cashmere Bouquet Lotion you want, from a drop to a palm-full! Eliminates guessing-as-you-pour!

No Work! Fastest, easiest way to apply lotion! No unscrewing top, tilting bottle, or replacing cap. A touch of the finger-tip does it!

No Waste! Economical! Cashmere Bouquet Lotion lasts longer because you never pour out wasteful amount! Locks into closed position for convenience when travelling!

Sandpaper Hands Feel Caressable in 10 Seconds!

Cashmere Bouquet Hand Lotion Absorbs Like A Lotion—Softens Like A Cream!

Now—in just 10 seconds! . . . "Sandpaper Hands" are smoothed and softened to lovely "Caressable Hands" with lanolin-enriched Cashmere Bouquet Hand Lotion! Absorbs like a lotion—softens like a cream! Cashmere Bouquet dries without stickiness, leaves your hands so caressably smoother, softer, younger-looking! And of course, they're romantically scented with the famous Cashmere Bouquet "fragrance men love"!

Get it Today—At Your Toilet Goods Counter!

Azaleas JOIN Camellias IN A CHORUS OF BEAUTY AT BELLINGRATH GARDENS

Such color! Such perfect harmony! When azaleas appear on the scene in their lively costume, the tempo quickens and Bellingrath Gardens is at the height of its biggest show. Now is the time when every flowering shrub and plant wants to "get into the act." Camellias continue their regal parade, while azaleas crowd on the stage. It's a beautiful sight to see and deserves your applause. Make sure you're in the audience during this triumphant scene.

VISIT THE GARDENS NOW!

Open the Year Round

Bellingrath Gardens MOBILE, ALABAMA

Introductory Sale!

new Stopette "Poof" Deodorant Body Powder ~~$1.00~~ NOW .50

Stopette Spray Deodorant $1.25

a $2.25 value . . . NOW $1.75 plus tax

Stopette, the original spray underarm deodorant, now has a perfect complement . . . STOPETTE "POOF" DEODORANT BODY POWDER for all-over, all-day freshness.

Here is the perfect finishing touch. Just squeeze the bottle, and, with fragrant freedom, "poof" Stopette Powder all over your body . . . to absorb excess perspiration, to avoid moist hands and feet, to eliminate body odor . . . and to give your skin the smooth, soft feel of velvet.

Stopette

Poof! there goes perspiration

Come in for this special Stopette Combination now while this Introductory Price prevails.

MAIL ORDERS TO: LANE REXALL DRUGS 177 Peachtree St., Atlanta, Ga.

Please send Stoppette Combination @ $1.75
Name
Address
Add 20% Fed. Tax, 3% Sales Tax, 15c Postage.

LANE Rexall DRUGS

Men Are Among Best Homemakers---Expert

By AGNES REASOR OLMSTEAD

"Men are becoming excellent homemakers.

"Today husbands are doing work around the house that formerly they wouldn't be caught dead doing," said Dr. I. V. Sperry, associate professor of family development at the University of Georgia speaking before the Home Economics Section, Association of Southern Agriculture Workers Conference in Atlanta.

Family relationship, stability and harmony came under a day-long discussion of better citizens through family life education. All speakers agreed the family is America's secret weapon and needs to be kept strong.

Happy family living is achievable but it's not automatic. You must study and prepare for it, Dr. Sperry pointed out. Industrial progress has made the American homeless and less sufficient. Since it is no longer the manufacturing center it once was, boys and girls grow up not knowing how to do things.

The source of authority has changed in modern homes; "homesteads" have disappeared with our greater mobility. There is an ever-changing picture of new wants and desires so closely identified with progress.

All of these have a tendency to destroy the home. Yet at the same time we have not worked proportionately hard to develop strong family relationships to offset the opposition.

Most of us learn good family life by living in good families and by visiting in good families, observing how members live, talk and act.

Programs on preparation for marriage (this does not mean sex education) should begin in the Junior high school where some children are getting married or thinking about it, according to Miss Martha I. McAlpine, Family Life Education Specialist, University of Georgia.

Teen-agers need the adult approach to these problems. Boys should be taught to think about the kind of girl they are going to marry to help with their homemaking.

Education for family life is something adults need too. When you bear a child, common sense in raising it doesn't follow. Parents need to study the vast wealth of printed material available or to contact some of the many groups and agencies devoted to this type program.

Over and over again speakers commented on the need for families to build their homes on the principles of Christian living. They pointed out that such homes have the lowest divorce rates.

There is tremendous preparedness pressure on today's family, reported Miss Mary Rokahr, Home Economics head of Extension Service, U. S. Dept. of Agriculture. Restrictions on housing, conservation programs, taxes and inflation as well as the civil defense program are adding extra pressure over and above those from normal living, she continued.

It takes a wise family to cope with modern problems and still maintain wholesome strong homes.

MRS. ROBERT J. CARTER

Mrs. Carter was before her marriage at the Colonial Hills Baptist Church Miss Joan Jennings Mathews, daughter of Mr. and Mrs. Hugh H. Mathews of East Point. Mr. Carter, who is on active duty with the U. S. Navy, is the son of Mr. and Mrs. W. Y. Carter of East Point.

A front-opening dishwasher is a wise choice for a kitchen that hasn't much counter space because the top of it may be utilized.

Miss Aderhold Is Bride of C. W. Queen

Given in marriage by her uncle, James O. Morgan, Miss Virginia Aderhold was married to Carman Wesley Queen at the Inman Park Presbyterian Church, with the Rev. Stanford Parnell officiating.

The bride is the daughter of Mrs. John E. Aderhold and the late Mr. Aderhold.

With her gown of white satin and illusion, the bride wore a veil attached to a coronet of seed pearls. She carried a prayer book topped with white orchids and showered with sweetheart roses.

Mrs. Clifford Hall Jr. was matron of honor, and Mrs. Charles L. Rowden was bridesmaid. Roy W. Queen was best man for his brother. Ushers included Jim Queen, Charles L. Rowden, John Queen and Joe Valdes Jr.

A wedding reception was held in the church parlors.

The couple will reside at 120 Montgomery St., Decatur.

Finance Forum Today at Library

Laurence L. Gellerstedt, executive vice-president of the Citizens & Southern Bank, will be speaker for the second session of the finance forum being held Wednesday at the public library.

Mr. Gellerstedt will lecture on home ownership for both morning and evening sessions at 11 a. m. and 7:30 p. m.

CONNALLY HONORS HER

Mrs. James H. Aldredge

Mother of 3 Honored by PTA Group

A Cascade Heights housewife can turn her back on the PTA treasurer. Her dues are paid in advance for the next 25 years.

Mrs. James H. Aldredge of 1717 Havilon Dr., S. W., has earned a life membership to E. L. Connally Parent-Teacher Association, the first given by the group.

For 19 years, Mrs. Aldredge she has "dabbled" in Connally goings-on.

She remembers when the school was two rooms, 20 years ago; when the "new building" went up in 1936. She was president of the PTA when the new auditorium was built six years ago.

At one period, Mrs. Aldredge was "juggling" offices in three PTA's, Connally, Joe Brown and old Atlanta Boys High. "One for each of my children," explains the mother of Hugh C. Aldredge, James Aldredge Jr. and Sara Elizabeth Aldredge.

Looking back, she believes the highlight of her PTA career was helping push a law through the State Legislature "making it a crime to molest minors." That was in 1949.

She is proud of helping with food rationing during World War II, as a member of Joe Brown PTA. She is the wife of Fulton County's Commissioner of roads and revenues.

Your Stars Today

Daily Guide—A fairly neutral day with an accent on things of the past, customs, clothes and a way of life. If you are shopping for antiques or things for the home, the old-fashioned will appeal more than the modern. This is a good time also to reflect and meditate, even to be a little sentimental. Sentiment seems to be rapidly disappearing from our daily lives.

Happy Birthday, Aquarius! Feeling a little like telling someone off? Don't. Use your energy constructively or store it up for something really worth the effort. You should build up your reserves for action which is likely to come later in the year. If you strike out now you may have to retrace your steps. There is quite a bit of pleasant activity right in your immediate vicinity. You don't have to travel far afield to have good times and find profitable opportunities. Take no big risks and curb impatience.

Music Lectures Planned by Piedmont Club

Lecture recitals ranging in subject from Johann Bach, up to modern day artists will be offered to Atlanta music lovers during the next three weeks.

As President of the Piedmont Garden Club, Mrs. Thomas Morgan announces her group will sponsor the musical series on Feb. 8-15-22 at the Habersham Rd. home of Mrs. Edward Van Winkle.

Illustrated lectures will be a part of the programs to be given by Mrs. Evans Hall Jr. and Mrs. Jean Sterret.

Proceeds will go to the club's fund to be used for a garden at the High Museum of Art.

W. J. Scott Honored

W. J. Scott, principal of Bass High School, will be consultant for a panel discussion on "Democratic Organizations in High Schools" at the meeting in Cincinnati, Feb. 15-20, of the National Education Association of Principals of Secondary Schools.

King Hardware Co.
HEADQUARTERS FOR
FURNITURE
Home Furnishings

Both these famous Tussy Cleansing Creams are on sale ... each at budget pampering prices! Pick the one that's true to your type ... save!
HIGH'S
Whitehall at Hunter

ADVERTISEMENT

PERFUME THAT CLINGS

Q. Dear Penny: I adore perfume, but for some reason or other its fragrance just does not last on me. I have told several of my friends that I want a new perfume, but first I must find out about a lasting one.—Mrs. A. W.

A.—A particularly good idea for women who claim that perfume does not "stay with them" is a Liquid Skin Sachet. It smooths on the skin very easily, and lingers longer because of its sachet base. It has a slower rate of diffusion and evaporation than any other type of fragrance. Try this Houbigant Chantilly Liquid Skin Sachet. Only $1.85 plus tax at better stores.

Here's Mainstay For Wardrobes

Everybody wants at least one, here's yours! Go-everywhere casual that you can sew so easily has smart, sharp collar. Slantaway pockets. In a lovely rayon check or plaids, it's the mainstay of your wardrobe now and all season! THREE other sleeve versions!

Pattern 4653: Misses' sizes 12, 14, 16, 18, 20; 30, 32, 34, 36, 38, 40, 42. Size 16 takes 4¼ yards 39-inch.

This pattern easy to use, simple to sew, is tested for fit. Has complete illustrated instructions.

Send 30 cents in coins for this pattern to The Atlanta Constitution, Pattern Dept., P. O. Box 133, Old Chelsea Station, New York 11, N. W. Print name, address, zone, size, style number.

Penny Savers

Soup's on for dinner tonight. Make a big pot of it and serve it from your prettiest tureen. To take the place of meat on the menu, serve a platter of tuna fish salad sandwiches. (Tuna's plentiful.) Pass some dill pickles. Surprise them all with whopping warm apple dumplings set in custard sauce.

OLD FASHIONED POTATO SOUP

6 medium potatoes, pared and diced into ½-inch cubes
1 medium onion, chopped fine
1 cup canned tomatoes
1½ teaspoons salt
⅛ teaspoon pepper
6 cups water
1 tablespoon bacon drippings
½ cup flour

Place potatoes, onion, tomatoes, seasonings and water in pan and bring to boil. Cover pan, lower heat and cook slowly for one hour. Melt drippings and add flour. Stir constantly over low heat until golden brown. This gives the soup an unusual flavor. Add small amount of the hot soup mixture to the flour and blend. Add to soup; bring to boil. Simmer 15 minutes longer. Makes eight servings if only one dish of soup is allowed.

PTA Sponsors Defense Course

A course in civilian defense open to the public will begin Friday at 7:30 p. m. in the Mary Lin School auditorium.

Continuing Fridays through March 7, the 10-hour course is to be sponsored by the Mary Lin PTA. George M. Phillips, civilian defense head in Atlanta, will be instructor.

STAR GAZER

By CLAY R. POLLAN

Your Daily Activity Guide According to the Stars.

To develop message for Wednesday, read words corresponding to numbers of your Zodiac birth sign.

ARIES MAR. 22 - APR. 20: 51-53-58-61 65-67	1 Benefit	LIBRA SEPT. 23 - OCT. 23: 4-14-16-22 24-31-32
TAURUS APR. 21 - MAY 21: 17-18-19-35 42-46	2 A	SCORPIO OCT. 24 - NOV. 22: 20-26-30-45 60-71-72
GEMINI MAY 22 - JUNE 22: 11-13-40-43 70-76	3 You	SAGITTARIUS NOV. 23 - DEC. 22: 7-10-12-15 33-34-38
CANCER JUNE 23 - JULY 23: 36-37-39-50 55-59	4 You	CAPRICORN DEC. 23 - JAN. 20: 3-44-48-57 63-66-73
LEO JULY 24 - AUG. 23: 23-41-47-49 62-69-74	5 Now	AQUARIUS JAN. 21 - FEB. 19: 2-6-9-25 28-29
VIRGO AUG. 24 - SEPT. 22: 1-5-8-21 27-68-75	6 Dangerous	PISCES FEB. 20 - MAR. 21: 52-54-56-64 77-78
	7 A	
	8 By	
	9 Day	
	10 Trying	
	11 Take	
	12 Day	
	13 A	
	14 Should	
	15 Calls	
	16 Stick	
	17 Conclude	
	18 Binding	
	19 Agreements	
	20 A	
	21 Mingling	
	22 Tenaciously	
	23 Give	
	24 To	
	25 To	
	26 Better	
	27 With	
	28 Take	
	29 Risks	
	30 Understanding	
	31 Your	
	32 Aims	
	33 For	
	34 Needed	
	35 Buy	
	36 A	
	37 Poor	
	38 Relaxation	
	39 Day	
	40 Serious	
	41 Full	
	42 Or	
	43 View	
	44 Should	
	45 Seems	
	46 Sell	
	47 Consideration	
	48 Get	
	49 To	
	50 To	
	51 Important	
	52 Long	
	53 Decisions	
	54 Range	
	55 Make	
	56 Plans	
	57 Information	
	58 Regarding	
	59 Decisions	
	60 To	
	61 Travel	
	62 Your	
	63 That's	
	64 Hold	
	65 Seem	
	66 Highly	
	67 Due	
	68 Influential	
	69 Financial	
	70 Of	
	71 Develop	
	72 Now	
	73 Important	
	74 Interests	
	75 Persons	
	76 Romance	
	77 Good	
	78 Promise	

Good · Adverse · Neutral 2/6

(ADVERTISEMENT)

FEEL BETTER FAST!
BAYER ASPIRIN
RELIEVES SIMPLE HEADACHE FAST·SURE

Open 9 A. M. to 8 P. M.

FREE REDUCING OFFER

- NO STRICT DIET
- NO EXERTION
- NO DISROBING
- NO ELECTRICITY
- NO DRUGS

Stauffer System*

WE WHITTLE MIDDLES—BELITTLE HIPS—Leaving you slim, trim, vibrant, exciting. The center of attention—for KEEPS. Phone today!

In Series . . . $1 Per Visit
Free Trial Treatment

*Trade Name Registered

667 Peachtree St., N. E. (Across from Fox Theatre) Telephone ATwood 3297

Lobby of Healey Bldg. (Across from Old Post Office) Telephone LAmar 5113

Fewer Skin Problems For These Mothers' Babies!

Checks diaper odor. "Mennen Baby Magic is magic! It not only checks diaper rash, but keeps baby sweet-smelling, too. I love its fine, creamy texture."—Mrs. L. P. Porstall, New Orleans, La.

Checks diaper rash. "The irritations cleared up almost at once. Baby's seldom cranky since I changed to Mennen Baby Magic—it's so very soothing."—Mrs. Robert Decker, Denver, Colo.

Keeps skin beautiful. "There's nothing sticky about Mennen Baby Magic—it smooths right into the skin. My baby's complexion is improving all the time."—Mrs. Lorraine Carter, Detroit, Mich.

Easy-to-use Squeeze Bottle. It's a breeze—just squeeze! Won't break, spill or spatter. Light to carry; won't leak. Squeeze bottle comes in a choice of pretty colors to match baby's room.

(ADVERTISEMENT)

MAKE-UP WON'T HIDE CALENDAR LOOK

But this scientific way may avoid showing monthly "nerves"

All the make-up in the world can't take that drawn, nervous look out of your eyes each month. But here's a modern way that has helped many women and girls who suffer from calendar misery, nervousness and its signs. It's Cardui, a tested medicine that helps build strength and resistance each month—so, after a time, many women feel no monthly cramps at all. Also helps relax jittery nerves—sleep better. Look, feel your normal, happy self. Ask your dealer for Cardui. (Say: "card-you-eye").

CARDUI MONTHLY CRAMPS CHANGE OF LIFE

Protect your garden

WITH CONTINENTAL CHAIN LINK FENCE

Keep stray dogs, rabbits, cats and strangers out of your garden. Enjoy more beautiful flowers and shrubbery. Grow climbers on this rust-resistant, all-steel, long-lasting fence that is free from expensive maintenance. Hot-dip galvanized for extra-long life. Find out how little it actually costs.

Other types of fence also available.

Free estimates no obligation

Atlantic Steel Company
ATLANTA • EMERSON 3451

You'll never know how good instant coffee can be until you try

backed by nearly 100 years of coffee experience

Instant Chase & Sanborn is Pure Soluble Coffee with Dextrins, Maltose and Dextrose added

BACHELOR'S BAILIWICK FOR MEN ONLY!

BERTIE banquets all alone on rare delicacies he prepares himself. Although a master of menus, Bertie can't make good coffee.

Anybody can make good coffee with grand-flavored Instant Chase & Sanborn!

WILBUR wants to be alone—confesses coffee's *his* companion. But loves it *fresh*. Left-over brews go down the drain so he's always broke!

He'd save $ and enjoy fresh coffee *always* with Instant Chase & Sanborn! Regular jar costs far less than a pound of ground coffee!

PETE likes to play host to his poker club. Makes coffee at midnight—but takes so long the boys would rather do without!

He should make Instant Chase & Sanborn by the *potful!* Quick and easy! Just one rounded teaspoonful for each cup wanted—add equal number of cups of hot water—and stir!

MANY LOANS TO HELP THE INDIVIDUAL

at The First National Bank of Atlanta

Thousands of people each year find the Consumer Credit Department of The First National Bank of Atlanta—ground floor of Main Office at Five Points, and at all branches—a good place to come for help in personal and family finances.

Although operating fully in line with government regulations on installment credit, the First National's Consumer Credit Department still extends hundreds of loans daily to help:

Pay scattered bills—through lumping them into one First National loan—repayable monthly.

Improve homes—duplexes—triplexes—apartments—on convenient long term monthly payments.

Finance needed home appliances, stoves, refrigerators, radios, TV sets, etc.—also automobiles. Convenient monthly payments.

Premium financing of fire insurance costs. Repayable monthly up to 48 months or annually up to 4 years. Ask your Insurance Agent how this saves you money.

The First National offers "Every Banking Facility for Every Banking Need" in its Consumer Credit Department, too—cordially invites your calls when we can help you.

Member FEDERAL RESERVE SYSTEM

FIRST NATIONAL BANK

ATLANTA, GEORGIA

The Southeast's Oldest National Bank

At Five Points · Center of Dixie · Peachtree at North Avenue
Lee and Gordon · West End · East Court Square · Decatur
Peachtree at Palisades, N.W. · 3175 Peachtree Road, N.E.

CAPITAL, SURPLUS AND PROFITS MORE THAN $15,000,000

Transactions on New York Stock Exchange

NEW YORK, Feb. 5—(AP)—

Stock	Sales in 100s	High	Low	Close	Net Chge.
A					
Abbott L	8	62⅞	62	62⅞	+ ½
ACF Brill	1	6¾	6¾	6¾	
Acme Stl	9	29	29	29	— ⅜
AdamsExp	7	34	33	33	—1⅜
Addressog	12	58	57¼	57⅞	— ⅜
Admiral	23	26⅜	25⅝	26⅜	+ ⅝
Affil G Eq	5	9⅛	9	9	
AirReduct	22	26½	26	26½	
Do pf	1	110¾	110¾	110¾	+ ⅜
AlaskaJun	4	2⅞	2¾	2⅞	+ ⅛
Aldens	5	20¾	20⅝	20⅝	— ⅝
Do pf	.10	70	70	70	
Alleghany	45	3⅜	3¼	3⅜	+ ⅛
Do pf	3	84¼	84¼	84¼	— ¼
Alleg L Stl	34	43⅝	42⅞	43	— ⅝
Do pf	3	109¼	108¾	108¾	— ¼
Allen Ind	1	8⅞	8⅞	8⅞	
Allied Chem	38	71⅜	69¾	71⅜	
Allied Kid	3	19½	19⅜	19⅜	+ ⅛
Allied Mills	1	35¼	35¼	35¼	
Allied Strs	7	39	38⅝	39	— ⅛
Allis Chal	21	52⅛	51⅛	51⅞	— ⅝
Do pf	3	104	103¼	103¾	—1¼
AlphaPCem	4	39¾	39½	39½	— ½
Alum Ltd	27	124	120	121	—3¼
AlumCoAm	21	90	88¾	89	— ½
AmalLeath	2	3	2⅞	3	+ ⅛
AmeradaPet	10	161½	158⅜	161	+ ⅛
AmAgrCh	2	62	61¾	62	+ ¾
AmAirlines	82	15⅜	15⅛	15⅜	+ ⅛
AmBkNote	21	19	18¾	19	
AmBosch	41	13¾	13½	13⅝	— ⅛
Do pf	3	47¼	47	47¼	—1¾
AmBrShoe	6	40¼	39¾	40¼	+ ¼
Do pf	2	104½	104½	104½	— ¼
AmBroadcast	4	11⅞	11⅞	11⅞	
AmCbl&Rad	4	5⅞	5⅝	5⅞	+ ⅛
AmCan	9	121⅝	121¼	121¼	— ⅛
Do pf	.50	168½	168¼	168¼	—1½
AmCar&F	7	33⅝	33½	33½	— ½
AmChicle	2	45⅜	45½	45½	
AmCrystS	2	21¼	21	21	— ½
Do pf	.60	91⅜	91⅜	91⅜	+ ¼
AmCyan	45	117⅜	115⅝	117½	— ½
AmDistill	7	48⅜	47	47⅝	—1⅞
AmEncausT	2	6¼	6⅛	6⅛	— ⅛
AmExportL	4	17⅜	17¼	17¼	+ ⅛
Am&ForPw	172	¾	¾	¾	
Do 7 pf	40	113¾	113	113⅜	+ ¾
Do 6 pf	35	97⅝	96¼	97	+ ⅞
Do 2d pf	8	10	10	10	— ¼
AmGas&El	15	61¼	60⅞	61⅛	+ ⅛
AmHawSS	3	47¼	47	47¼	+ ¼
AmHide&L	5	5⅛	5⅛	5⅛	— ⅛
AmHomePd	16	38¾	37⅝	38⅜	+ ⅜
AmIce	12	6¼	6⅛	6⅛	— ⅛
Do pf	.10	77	77	77	—1
AmIntl	2	21⅞	21⅞	21⅞	+ ⅝
AmInvIll	1	20⅜	20⅜	20⅜	+ ⅛
AmLoco	29	18⅞	18¾	18⅞	— ⅛
AmM&Fdy	11	19½	19¼	19¼	— ⅝
AmMch&Met	3	14⅞	14⅞	14⅞	— ⅛
AmMetal	9	61¾	60¾	60¾	—1⅝
AmMetProd	1	13¾	13¾	13¾	
AmMolass	1	7½	7½	7½	— ¼
AmNatGas	68	32⅞	32¼	32½	— ⅜
AmNews	3	35	34½	35	— ½
AmPw&Lt	36	23	22¾	22⅞	
AmRadStS	59	15⅞	15⅝	15⅞	+ ⅛
AmSafRaz	1	7¼	7¼	7¼	+ ⅛
AmSeating	4	50¼	49⅝	49⅝	— ⅝
AmSmelt	34	50¼	49½	49⅞	— ⅝
Dopf	1.10	153	152½	153	
AmStlFd	8	35¾	35½	35⅝	— ½
AmStrs	3	35¾	35¾	35¾	— ¼
AmSumTob	4	15⅝	15⅝	15⅝	
AmTel&Tel	93	156⅜	156	156⅜	+ ¼
AmTobacco	23	65⅛	64⅞	65½	+ ½
Dopf	1	135	134	134½	— ½
AmViscose	18	66⅝	66¼	66½	
AmWatWk	5	9⅛	9⅛	9⅛	— ⅛
AmWoolen	25	35½	34⅞	35⅛	+ ⅛
Dopf	.20	94	94	94	
Doprpt	.80	78	77½	78	+ ¼
AmZinc	24	24¼	23¾	24⅛	— ⅜
Dopf	.50	105	105	105	—1
AnaconCop	95	51¾	50⅝	51⅝	— ⅜
AnacW&C	.20	45½	45½	45½	— ½
AnchorHGl	14	28¾	28¼	28¼	— ¾
AnderClayt	1	50	50	50	
AndPriOil	19	46¾	46⅜	46¾	— ½
AndesCop	4	22	21	22	+ ⅜
APWProd	1	6⅝	6⅝	6⅝	— ⅛
ArchDanM	3	55½	55⅛	55⅛	+ ⅛
ArgoOil	9	24	23½	23⅝	— ¼
ArmcoStl	37	40	39⅝	40	
Armour&Co	51	11½	11¼	11⅜	— ¼
ArmstCk	1	55¼	55¼	55¼	— ¼
Do4pf	.10	116½	116½	116½	+ ¼
Do3¾pf	.80	93	93	93	
ArtloomCpt	1	8	8	8	
ArvinInd	1	25¾	25¾	25¾	
AshlOil	17	44⅜	43¾	43⅞	— ⅜
AssdDryG	17	20	19¾	20	+ ¼
Do1pf	1.40	95	94¼	95	+ ⅜
AssocInv	4	68	67¾	68	+ ½
Atchison	32	78¼	76	77	—1¼
Dopf	7	53¼	53	53¼	
AtlCityEl	7	23¾	23½	23½	+ ⅛
AtlCstLine	6	82¾	82½	82¾	— ¾
AtlG&WI	1	100	100	100	
AtlRefin	31	84	81¼	84	+ ⅝
Do pf	.10	95	95	95	— ½
AtlasCp	8	28⅜	28	28⅜	
AtlasPdr	19	41¾	41	41½	— ½
AustNich	1	7	7	7	
Autocar	2	8⅝	8⅜	8⅜	— ¼
AutomCant	3	13⅝	13⅝	13⅝	
AvcoMfg	20	7¼	7⅛	7⅛	
Dopf	4	45⅜	44¾	44¾	— ½
B					
Babbitt	3	9⅛	9	9⅛	
BaldLimaH	31	10½	10¼	10⅜	+ ⅛
Balt&Ohio	79	18¾	18⅛	18⅝	+ ⅛
Do pf	5	37	37	37	— ¾
Bang&Ar	2	20	19½	19½	— ½
BarberOil	5	82⅛	82	82	
BarkerBros	3	18	17¾	18	
BathIrWk	2	22½	22½	22½	
BayukCig	9	9⅝	9½	9½	
BeatFds	1	35⅞	35⅞	35⅞	+ ⅛
Do pf	.40	98	98	98	
BeaunitM	24	19½	19⅝	19½	— ¼
BeechAirc	14	13¾	13½	13¾	+ ¼
BeechNut	2	30⅞	30¾	30⅞	+ ¼
BeldHem	1	14¾	14¾	14¾	+ ¼
BellAirc	3	34⅜	34¼	34⅜	— ⅝
Bell&How	10	23⅜	23⅛	23⅛	— ⅜
BendixAv	9	51	50⅝	50⅞	— ⅝
BenefLn	10	32¼	31¾	31¾	
BenguetM	18	1⅝	1½	1½	
Best&Co	4	27⅞	27½	27⅞	— ⅛
BestFds	24	31¼	31	31	— ⅛
BethStl	90	52⅝	52⅛	52¼	— ¼
Do pf	1	143	143	143	+1
BigeSan	12	16¾	16½	16¾	+ ¼
Black&Dee	1	37	37	37	— ½
BlawKnox	14	17⅛	17½	17½	— ¼
BlissE.W.	23	16¼	15⅞	16⅛	
BoeingAirp	18	49	47½	49	+ ¼
BohnAlum	6	35¼	34¾	34¾	— ½
BonAmiB	3.70	10⅜	10	10	— ⅜
BondStrs	11	14⅛	14	14⅛	
BookofMon	4	11¼	11	11¼	+ ⅛
Borden	10	52¼	52	52¼	+ ⅝
BorgWarn	9	62⅞	62	62⅞	+ ⅞
Boston&Me w i	2	12⅝	12⅝	12⅝	— ⅝
Do pf w i	3	42½	41½	41½	—1¾
BowRBear	5	26¾	26¼	26¼	— ½
BraniffAirw	5	13¾	13⅝	13⅝	— ¼
BridgBrass	9	17	16¾	17	+ ⅛
BriggsMfg	1	33¼	33¼	33¼	+ ⅛
Briggs&St	3	33	33	33	
BristolMy	22	34½	33½	34	— ½
BklyUGas	4	52⅞	52⅜	52⅞	— ⅛
Brown&Bg	2	12⅜	12¼	12⅜	
BrunBalke	1	17⅞	17⅞	17⅞	+ ¼
BucyErie	7	25	24⅝	24¾	— ⅜
BuddCo	21	13⅝	13⅝	13⅝	— ⅛
Do pf	1	79	79	79	— ¼
BufForge	4	45¼	45	45	
Bullard	2	29½	29¼	29¼	— ½
BulovaWat	1	40⅛	40⅛	40⅛	
BurlMills	49	17⅝	17⅜	17½	
BurrAddM	103	17¾	17½	17½	— ⅛
BushTerm	4	13½	13½	13½	+ ¼
ButlerBros	10	12⅝	12⅝	12⅝	— ⅛
ButteCop	8	14⅛	13⅞	13⅞	— ⅛
ByersAM	5	23⅝	23½	23½	— ½
ByronJack	2	22¼	22	22	— ¼
C					
CalPack	1	26¼	26¼	26¼	
CallahanZ	17	3⅝	3½	3⅝	
Calum&H	8	9⅜	9¼	9¼	— ⅛
CampbellWy	3	22¾	22¾	22¾	— ⅛
CanDry	22	10¼	10¼	10¼	+ ⅛
CanadBrew	1	18⅝	18⅝	18⅝	— ⅝
CanadPac	101	35⅛	34¾	35	— ¼
CannonM	1	49¼	49¼	49¼	—1¼
CapAdmA	2	21¾	21¾	21¾	— ¾
Do pf	.10	53	53	53	
CapitalAirl	15	15¾	15	15¼	+ ¼
CareyPhil	6	18⅜	18⅛	18⅛	— ⅜
CaroP&L	10	35¼	35¼	35¼	
CarpenStl	1	52	52	52	
CarrierCp	7	22⅛	22	22	— ⅛
Do pf	3	40½	40⅛	40⅛	+ ¼
Carr&Gen	2	12	12	12	
CaseJI	14	65¾	64¼	65⅜	+ ⅝
Do pf	.20	146	146	146	
CaterTrac	13	51¾	51	51	
Celanese	102	45⅜	44⅞	45⅜	+ ⅜
Do cv pf	13	106	105¼	105½	
Celotex	55	19⅛	18¾	19⅛	+ ⅛
CenAguir	4	20¼	20⅛	20⅛	— ⅜
CenFdy	4	8⅞	8¾	8⅞	
CenGaRy	6	22	21⅜	21⅜	— ⅝
Do pf	5	52¼	51¾	51¾	—1
CenHudG&E	2	10¾	10¾	10¾	+ ⅛
CenIllLt	1	38¾	38¾	38¾	+ ¼
Do pf	.20	105½	105½	105½	—1
CenRRNJA	5	15¾	15¼	15¾	
Do pf B	5	15¾	15¼	15½	— ½
Cen&SW	89	17¼	16¾	17⅛	
CenViSug	3	20⅜	20⅜	20⅜	
CenturyRib	1	9½	9½	9½	
CerdePas	33	56⅜	55¾	56¼	— ⅛
Cert-teed	3	14¾	14½	14¾	+ ¼
ChainBelt	3	41	40	41	
ChampPap	5	29¼	27½	28¼	— ¾
Do pf	.10	99	99	99	—1
CheckerCab	3	7¾	7⅝	7⅝	— ¼
Ches&Oh	51	34⅝	34	34⅜	
Do pf	1	82	82	82	
ChicagoCp	31	16⅛	16	16⅛	— ⅛
Chi&EIll	5	17	16¾	17	+ ¼
Do A	8	23	22⅞	22⅞	— ⅛
ChiGrtW	6	20	20	20	
Do pf	1	30	30	30	— ¾
ChiInd&LA	18	14⅞	14½	14⅞	+ ¼
ChMSP&Pac	35	19½	19⅛	19¼	— ⅛
Do pf	14	47½	46¾	47¼	— ¼
Chi&NW	2	15¼	15¼	15¼	— ⅜
Do pf	3	36½	36⅛	36½	— ⅛
ChiPnTool	10	51¾	50	50½	— ⅞
Do pf	3	67¼	66¾	67¼	—1¼
ChiRI&Pac	14	52¾	52	52¾	— ¼
ChiYellCab	2	12¼	12¼	12¼	
ChickCotOil	1	17¾	17¾	17¾	+ ¼
ChildsCo	4	3[illegible]	3⅜	3⅜	— ⅛
ChileCop	.10	46[illegible]	46½	46½	—1¾
Chrysler	47	69⅛	69⅛	69⅝	+ ⅜
CinG&E	2	38⅛	38⅛	38⅛	— ⅛
Do pf	.20	97	96¾	96¾	—1¼
CinMilMch	3	35⅜	34¾	34¾	— ¾
CITFinan	17	55⅞	55	55	— ¾
CitiesSvc	72	107¼	105½	107¼	+ ⅜
CityProd	3	29⅞	29⅝	29⅝	— ⅛
CityStr	1	16¼	16¼	16¼	+ ⅛
Do pf	.10	84	84	84	— ½
ClarkEquip	4	42½	42¼	42⅜	+ ⅜
ClevElIll	3	50⅛	50½	50½	— ⅛
Do pf	.70	107	106½	106½	—1
ClevGrBr	14	40⅞	39⅞	40¼	+ ¼
Clev&Pitt	.30	68	68	68	
ClimaxMo	62	33¾	33	33⅜	
ClintonFd	17	21⅞	21¼	21⅞	+ ⅝
Do pf	1	88¼	87½	88¼	+ ½
ClopayCp	15	6⅛	6	6	— ⅛
CluettPeab	4	31½	31⅜	31⅜	
Coca-Cola	3	106	105	105	—1½
ColgPalm	8	43¼	42¾	43¼	+ ½
Dopf	.20	91	91	91	
Collins&Aik	5	19⅞	19¾	19⅞	
ColoF&Ir	47	21¼	21	21⅛	
Colo&So	1.50	44	43	43	—1½
Do1pf	.40	40⅝	40½	40½	+ ½
ColBrdA	20	39⅜	38¾	39¼	+ ½
DoB	2	38¼	38¼	38¼	
ColGas	44	16	15¾	15⅞	+ ⅛
ColPict	7	12¾	12¾	12¾	
Dopf	1	59¼	59¼	59¼	— ¼
ColCarbon	7	46¼	46¼	46¼	— ½
Col&SOhEl	8	22⅜	22¼	22⅜	+ ¼
CombEngS	9	43	42½	43	+ ¼
ComlCred	6	58¼	58	58	
CamlSolv	26	31¾	31	31⅛	— ½
ComwEdis	48	31⅞	31½	31¾	
Dopf	14	33	32⅞	33	

Stock	Sales in 100s	High	Low	Close	Net Chge.
CondeNast	1	10⅛	10⅛	10⅛	— ⅛
ConeMills	7	27⅛	27⅛	27⅛	— ⅛
CongNairn	9	23⅛	22⅞	22⅞	— ¼
ConsCigar	4	29½	29	29½	+ ¼
ConCopperm	26	11¾	11½	11⅝	
ConEdis	38	33⅜	33⅜	33⅜	+ ⅛
Dopf	3	108½	108½	108½	— ¼
ConGEBal	24	26⅝	26⅜	26⅝	+ ⅛
DopfB	.10	107½	107½	107½	
DopfC	1.50	98⅜	98½	98⅜	+ ¼
ConGrocers	2	15½	15½	15½	
ConLaund	1	11⅜	11⅜	11⅜	— ¼
ConNGas	8	64	63¾	63¾	—1
ConRRCubpf	8	29⅞	29¾	29⅞	+ ⅞
ConRetSt	1	10¾	10¾	10¾	+ ⅛
ConText	11	11	11	11	— ⅛
ConVultee	30	18⅞	18¾	18¾	— ¼
ConsumPw	18	35½	35¼	35⅜	
Container	10	35¼	35	35	— ½
ContBak	1	18½	18½	18½	
Dopf	.20	95¼	94¾	95¼	+1¼
ContCan	32	44	43½	44	+ ¼
Docvpf	.50	116	116	116	
ContCop&S	7	10	10	10	
ContCop&Spf	1	18⅛	18⅛	18⅛	— ⅛
ContDiamF	3	15⅛	15	15⅛	+ ⅜
ContIns	3	74¼	74¼	74¼	+ ¼
ContMot	25	8⅝	8⅜	8½	
ContOil	35	65¾	63½	65⅜	+ ¼
ContStl	3	24	23¾	23¾	— ¼
CoopBess	6	27¾	27½	27½	— ½
CopperRng	2	26⅞	26⅞	26⅞	— ⅛
CopwStl	4	26¾	26⅝	26¾	+ ⅛
CornExch	1.10	68¾	68	68⅛	+ ⅛
CornProd	22	67¾	66	67¾	+1¾
Do pf	.50	166	166	166	—1½
CornellDu	11	21¾	21	21¾	+ ⅛
CorningGl	6	81¾	81	81	—1
CotyIntl	3	2	2	2	
CraneCo	37	35⅞	35	35½	
Do pf	1	93¾	93¾	93¾	— ¼
CrmofWh	2	26	25⅞	26	+ ⅛
CreamerAm	3	12⅛	12⅛	12⅛	+ ¼
CrownCork	4	18½	18⅛	18½	
Do pf	4	36⅞	36¼	36¼	— ½
CrownZell	14	55¾	55⅛	55¾	+ ¼
Do pf	1.20	101	101	101	— ½
CrucStl	15	37¼	37	37	— ¼
Do pf	3	90	90	90	
CubaRRpf	2	23	23	23	
CubAmSug	4	20¾	20¼	20¼	
CudahyPk	21	7⅛	7	7	
CuneoPress	3	11¾	11⅝	11⅝	— ⅛
CurtisPub	18	6⅜	6¼	6¼	
Do pr pf	1	50½	50½	50½	— ¼
CurtissWr	33	9⅜	9¼	9⅜	+ ⅛
Do A	4	23⅞	23⅝	23⅝	— ⅜
D					
DanaCp	6	32⅜	32⅛	32⅛	— ¼
DavisonCh	13	40½	39¾	40	—1
Daystrom	4	14¾	14⅝	14⅝	+ ⅛
DaytP&L	7	34¼	34	34¼	
Dort	453	¼	¼	¼	
Do pf A	.20	90	90	90	— ½
Do pf B	.20	90	90	90	+2
Do pf C	.10	95¾	95¾	95¾	+ ¾
DaytonRub	25	24½	23¼	24	— ¼
DeccaRec	18	8⅝	8⅜	8⅝	— ⅛
DeepRkOil	18	58¾	57	58	— ¾
Deere&Co	7	62	61¾	62	
Del&Hud	7	46¼	45¾	46	— ⅞
DelLack&W	13	13¼	13	13⅛	
DelPw&Lt	4	24⅞	24¾	24¾	— ¼
Den&RGW	11	68¼	66½	67½	— ¾
Do pf	2	78	77½	77½	— ½
DerbyOil	17	23¼	22¾	22¾	— ¼
DetEdis	8	23¾	23½	23¼	
DetMichStv	2	6	6	6	
DetStlCp	6	38½	38⅛	38⅛	— ⅜
DeVilbiss	3	17½	17½	17½	— ½
DiamAlk	9	39⅜	38¾	39	— ¼
Do pf	1	112¼	112¼	112¼	— ¾
Devoe&RayA	2	26⅞	26¾	26⅞	+ ⅛
DiamMatch	4	50¾	50¼	50¾	+ ¼
Do pf	2	34¼	34¼	34¼	+ ¼
DianaStr	5	10⅞	10¾	10⅞	+ ⅛
DistCpSeag	39	24¾	24⅛	24¼	— ⅛
DivcoCp	3	11½	11½	11½	
DixieCup	5	33	32½	33	— ½
Dr.Pepper	1	10⅝	10⅝	10⅝	— ½
DoehlerJar	4	32¼	32⅛	32¼	— ½
DomeMin	12	17¼	17	17¼	+ ⅛
DougAirc	10	61¾	61	61½	+ ¾
DowChem	17	109¾	108	109	— ½
DresserInd	14	24	24	24	— ¼
DuplanCp	4	11½	11¾	11½	— ¼
duPont	37	87⅜	86¼	86⅝	—1¼
Do 4½ pf	1	118⅝	118⅝	118⅝	+ ⅛
Do 3½ pf	1	97	97	97	
E					
EaglePich	3	24⅛	24	24⅛	
EastAirL	52	27⅝	26¾	26⅞	— ½
EastCp	7	24¼	23½	24	— ½
East S Stl	3	15¼	15¼	15¼	— ⅛
EastmnKod	64	45⅞	45¼	45⅝	+ ⅛
Do pf	.10	164	164	164	+ ½
EatonMfg	3	38¾	38½	38½	
Ekco Pd	6	17¾	17⅝	17⅝	— ⅛
ElasStopN	2	13¾	13⅝	13⅝	— ⅜
ElAutoLite	12	45¼	44⅞	45	— ¼
ElecBoat	17	28⅛	27⅝	28⅛	+ ½
Do pf	1	38	38	38	
El&MusIn	15	2	1⅞	1⅞	— ⅛
ElStorBat	6	42⅝	42⅜	42⅝	
ElginNatW	14	14½	14	14⅛	+ ⅛
Elliott Co	6	27⅛	26¾	27⅛	
ElPasoNGas	24	37¼	37	37¼	
EmerElM	6	16¼	16⅛	16⅛	— ⅛
EmerRad&P	17	14½	14¼	14⅜	+ ⅛
EndJohn	4	28¼	28⅛	28⅛	+ ⅛
EquitGas	11	21⅞	21⅝	21⅞	
Eq OffBld	9	5¾	5⅝	5⅝	
Erie RR	74	18¾	18	18¾	+ ¼
ErieRRpfA	2	68	67½	67½	— ½
Eureka Wms	2	6	6	6	
Evans Pd	10	14	13⅝	14	
BEversharp	9	11⅛	11	11	
Ex-Cell-O	6	49	48	49	
F					
FairboMr	11	24¼	23⅝	23⅝	— ⅛
FajardoSug	3	22⅞	22¾	22¾	— ⅛
FalstaffBrew	9	15	15	15	
FamilyFin	4	16¾	16⅝	16⅝	
FedderQuig	26	13½	13¼	13¼	— ¼
FedMin&Sm	1	69	69	69	—2
FedMotT	5	5⅜	5¼	5⅜	
FedrtDStr	12	39½	38¾	39⅛	— ⅞
Ferro Cp	7	36¼	35½	36¼	— ¼
FidPFireIn	1	72	72	72	+ ½
Firestone	12	60⅜	59	59¾	— ¼
Dopf	.40	104¾	104¾	104¾	
FirstNatStr	3	36¾	36¾	36¾	+ ¼
FirthCpt	4	11	10⅞	11	+ ¼
Flintkote	24	29¾	29	29¾	
FlorenStv	1	22¼	22¼	22¼	+ ⅛
FloridaPw	42	18⅛	17¾	18	— ¼
FlaPw&Lt	7	26⅜	26¼	26⅜	+ ⅛
FlorshShA	7	14	14	14	
FollansStl	10	22¼	22	22¼	
FoodFairSt	2	21¾	21½	21½	— ¼
Dopf	1.80	96	96	96	
FoodMach	6	52½	52	52¼	— ⅝
Do3¼pf	.20	109	109	109	—2
FostWheel	5	51½	51	51½	+ ½
FrankStr	1	10¾	10¾	10¾	— ⅝
FreeportSul	8	41¼	40½	40½	— ⅛
FroedtCp	1	15¼	15¼	15¼	+ ⅛
FruehTra	25	25⅛	25	25	
Dopf	.10	80	80	80	
G					
GabrielCo	3	7⅝	7⅝	7⅝	
GairRob	38	17⅞	17½	17⅞	+ ¼
GambleSk	5	7⅞	7⅞	7⅞	
Dopf	1	37½	37½	37½	— ½
Gamewell	4	19½	19¼	19¼	+ ⅛
GardDen	5	24	24	24	— ⅛
Garrett	4	22¾	22¼	22¼	— ¼
GarWoodInd	27	7¼	7⅛	7¼	+ ⅛
GaylordCont	17	30	29¼	29¾	— ¼
GenAmInv	23	26¾	26½	26½	— ½
Dopf	.10	102¾	102¾	102¾	
GenAmTran	17	54⅝	53½	54	— ⅝
GenBak	3	11½	11⅜	11⅜	
GenBronze	1	16¾	16¾	16¾	
GenCable	11	11¼	11	11⅛	— ⅛
Do2pf	1	32	32	32	
CenCigpf	.30	117	117	117	+ ¾
GenElec	47	57¼	55⅞	56⅛	—1
GenFinan	2	7¾	7⅝	7⅝	
GenFoods	26	43⅛	42⅞	43⅛	+ ⅛
GenInstru	18	9⅞	9⅝	9¾	— ⅛
GenMills	3	56½	56¼	56¼	— ¾
Do5pf	.20	120	120	120	— ¼
GenMotors	146	51⅛	50⅞	51⅛	+ ⅛
Do3¾pf	1	99½	99½	99½	
GenOutAd	2	21⅜	21⅜	21⅜	+ ⅛
GenPCem	2	35½	35½	35½	— ¼
GenPrecEq	2	22	22	22	+ ¼
GenPubSvc	12	3⅝	3½	3½	
GenPubUt	24	22⅛	21⅝	21¾	— ⅜
GenRySig	5	25⅝	25⅜	25⅝	— ⅜
GenReal&Ut	41	9	8⅞	9	
GenRefract	5	35¼	35	35¼	+ ¼
GenShoe	1	37½	37½	37½	
GenSCaspf	.50	104	103½	104	
GenTel	14	30⅞	30¾	30⅞	— ⅛
GenTime	1	33¾	33¾	33¾	— ¼
GenT&Rub	21	61⅝	60½	61	— ¾
Do4¼pf	.30	86	86	86	+1
GaPacPly	7	21⅝	21½	21½	— ¼
Gillette	12	31	30⅝	31	— ⅛
GimbelBros	12	17	16⅞	17	+ ¼
GleanHarv	3	20⅛	20⅛	20⅛	— ⅛
Glidden	14	39¾	39⅝	39¾	+ ¼
GoebelBrew	3	7⅞	7⅞	7⅞	
GoodallSan	4	17⅝	17½	17½	— ¼
Goodrich	26	59⅜	57⅝	58	—1⅜
Goodyear	16	46½	45¾	46¼	— ⅛
Dopf	1	106½	106½	106½	
GothHos	2	9¾	9¼	9¼	+ ⅛
GrahPaige	180	3¼	3¼	3¼	+ ⅛
GranbyMin	2	8¾	8¾	8¾	
GrandUn	1	29¾	29¾	29¾	— ½
GranCStl	31	23½	23⅛	23¼	— ⅛
Dopf	3	102⅝	102	102⅝	+ ⅝
GrantWT	20	29⅞	29⅝	29¾	
GraysonRob	5	12⅜	12¼	12¼	— ⅜
GtNorRypf	77	50½	50	50⅜	
GtWestSug	3	18⅞	18¾	18⅞	+ ⅛
GreenHL	6	40¼	40⅛	40⅛	— ⅜
GreenfT&D	1	25¼	25¼	25¼	— ¼
Greyhound	69	11¾	11⅝	11⅝	— ⅛
Dopf	.10	94	94	94	— ¾
GrumAirc	28	26¼	25¼	26	
GuantanSug	1	11¾	11¾	11¾	— ⅛
GulfMob&O	28	26⅞	26⅜	26⅞	+ ⅛
Dopf	2	64¾	64¼	64¾	+1½
GulgfOil	45	56	54¾	55¼	—1
GulfStaUt	5	23⅞	23⅝	23⅞	— ⅛
H					
HallPrint	2	16½	16½	16½	
Halliburton	7	47¾	47¼	47¾	
HamilWatch	6	13⅛	13	13	— ⅛
Dopf	.20	76	76	76	—1
Hannapf	.10	103	103	103	—1½
HarbWalker	19	33	32⅝	33	+ ⅜
HartS&M	2	23⅛	23	23	
HatCorppf	.10	71	71	71	
HayesInd	2	9⅞	9⅞	9⅞	— ⅛
HayesMfg	2	7⅛	7⅛	7⅛	
HazAtlGl	9	22½	22¼	22¼	— ⅛
HechtCo	2	30½	30	30	— ½
Heinzpf	1	95	95	95	—1
Helmepf	1.20	38	36½	36½	— ½
HerePdr	11	76¼	75	76¼	+ ¾
Dopf	.10	122½	122½	122½	
HershChoc	2	41	40½	41	+ ½
HeydenChe	19	21⅛	20⅝	21	— ½
Docvpf	2.20	103½	103	103	— ½
HiltonHot	6	15	14⅞	15	
Hinde&DPap	1	20⅛	20⅛	20⅛	— ¼
HiresCE	1	11	11	11	
HollandFurn	5	20½	20⅜	20⅜	— ⅛
HollySug	2	18½	18½	18½	
Homestake	3	34¼	34¼	34¼	
HonoluluOil	3	67	66¼	67	
HookerEl	7	58	57½	57½	
HoudHersh	4	13⅝	13⅜	13⅜	
HousehFin	3	42⅜	41⅞	42	
HoustonOil	9	76⅜	74¾	75¾	— ¾
HoweSound	12	85	84½	84¾	— ½
Hudson&Man	1	4¾	4¾	4¾	— ⅛
Do pf	1	10½	10½	10½	— ½
HudBayM	24	63	62½	63	+ ⅜
HudsonMot	5	12⅝	12½	12½	
HuppCorp	20	3⅛	3⅛	3⅛	
I					
IdahoPw	3	39¾	39⅝	39¾	+ ⅛
IllCent	24	57¼	56⅛	57¼	+ ¾
IllPower	13	39¾	39	39	
IllTermRR	3	8⅜	8¼	8¾	
IndplsP&L	1	35⅞	35⅞	35⅞	— ⅜
IndEldeMex	2	7	7	7	— ½
IndustRay	2	59⅛	59	59	—2
IngRand	5	88	87	87	
Do pf	.10	157	157	157	+1

Dow-Jones Averages

NEW YORK, Feb. 5—(INS)—Range of Dow-Jones averages:

STOCKS

	Open	High	Low	Close	Changes
30 Industrials	269.00	270.17	266.80	269.04	—0.75
20 Railroads	85.06	85.35	84.07	84.86	—0.35
15 Utilities	49.00	49.16	48.77	49.03	—0.05
65 Stocks	99.10	99.48	98.25	99.05	—0.28

Transactions in stocks used in averages Tuesday: Industrials, 156,000; Rails, 94,600; Utilities, 32,000; 65 Stocks, 282,600.

Dow-Jones closing averages:

	Tuesday	Prev. Close	Year Ago
30 Industrials	269.04	269.79	254.62
20 Railroads	84.86	85.21	89.85
15 Utilities	49.03	49.08	42.39

BONDS

Dow-Jones closing averages:

40 Bonds	98.51	—0.11
10 Higher-Grade Rails	100.10	—0.16
10 Second-Grade Rails	95.55	—0.27
10 Public Utilities	99.47	—0.02
10 Industrials	98.90	Unchg.

What Stocks Did

NEW YORK, Feb. 5—(AP)—Comparative statistics Tuesday:

	Tues.	Mon.	Sat.	Fri.
Advances	322	202	411	561
Declines	526	687	223	264
Unchanged	310	233	235	265
Total Issues	1,158	1,122	869	1,090
New 1951-1952 Highs	10	22	16	23
New 1951-1952 Lows	19	11	1	12

Stock	Sales in 100s	High	Low	Close	Net Chge.
InlandStl	13	50	49⅝	50	+ ¼
InspirCop	17	27½	27	27¼	— ¼
Interchem	4	22	22	22	— ⅛
InterconRub	9	4⅛	4⅛	4⅛	
InterlakIr	14	17¼	17	17⅛	— ¼
IntBusMch	7	204	201	204	+3
IntHarv	54	34⅞	34⅜	34⅝	— ⅛
Do pf 7	.10	163⅝	163⅝	163⅝	+ ⅛
IntHydElA	9	18⅛	18	18⅛	
IntMiner&Ch	19	39¼	39	39¼	+ ¼
IntMining	9	3⅛	3	3	— ⅛
IntNick	42	47	46½	47	— ⅛
Do pf	.70	134½	134½	134½	+ ½
IntPack	9	12⅛	11⅞	12	
IntPaper	50	49	48¼	49	+1
IntRyCenAm	13	7¼	7	7	— ⅛
IntSalt	1	51	51	51	—1
IntShoe	10	38½	38⅛	38¼	
IntSilver	8	61½	60¾	61	— ½
IntTel&Tel	83	17	16½	17	+ ⅜
IntUtil	34	29	27⅞	29	+1¼
InterstDStr	6	29	28½	29	— ⅛
InterstPw	3	8⅞	8¾	8⅞	+ ⅛
Intertyp	2	35	35	35	+ ½
IowaIllG&E	2	27⅝	27½	27⅝	
IowaP&L	1	25	25	25	— ⅛
IslCrkCoal	1	39¾	39	39	— ⅝
J					
JacobsF.L.	12	5	4⅞	4⅞	— ⅛
JewelTea	6	68	67¼	67¼	— ¾
JohnsMan	13	68	67	67	—1
John&John	4	68¼	68	68	— ⅛
Jones&L	86	24⅛	23⅝	23⅞	— ⅜
Do pf	.40	87⅜	87⅜	87⅜	— ¼
JoyMfg	20	36⅝	36	36	— ⅛
K					
KaiserAlum	19	34¾	34¼	34⅝	+ ¼
KalamStv	9	16½	16⅛	16½	
KanCP&L	17	27¾	27½	27⅝	— ⅛
Do rt	394	¼	⅛	¼	
KanCitySou	8	63	62	62	—1½
Do pf	5	66¼	66¼	66¼	— ¼
KanPw&Lt	11	17⅜	17¼	17⅜	
KayserJ	2	11¼	11¼	11¼	— ¼
KelseyHayA	1	33½	33½	33½	— ¼
Do B	4	33¼	33	33¼	
Kennecott	46	88⅛	86½	88⅛	— ⅝
KernCLand	34	44⅞	43¾	44⅞	— ⅛
KimbClark	13	47¼	46¾	47	
KingSeel	2	22½	22½	22½	
Kinneypf	.20	75	75	75	
Koppers	14	47¼	46¾	47	— ¼
Dopf	.30	95¾	95¾	95¾	+ ½
KresgeSS	6	37⅞	37⅝	37⅝	
KressSH	9	53	52¾	53	
KrogerCo	7	34⅝	34½	34⅝	+ ⅝
L					
LacledeGas	9	8¾	8⅝	8¾	
Lambert	2	23⅝	23½	23⅝	— ⅛
LaneWells	7	23⅛	23	23	+ ⅛
LeeRub&T	4	68	67⅛	67⅛	— ⅜
Lees&Sons	4	22	22	22	
LehiC&N	20	9	8¾	9	+ ¼
LehPortC	4	24	23¾	23¾	— ½
LehValCoal	8	1⅞	1⅞	1⅞	
Do1pf	3	16½	16⅜	16⅜	— ⅛
Do2pf	1	5¼	5¼	5¼	+ ¼
LehValRR	81	15	14⅝	14⅞	— ¼
LehmanCp	3	72½	72	72⅛	— ⅞
Lehn&Fink	4	15⅝	15⅜	15½	— ⅛
LernerStr	7	23¼	22¾	22¾	— ¼
LOFGlass	20	35¼	34¾	35	+ ⅛
LibMcN&L	24	8¾	8⅝	8¾	+ ⅛
LifeSav	1	37⅛	37⅛	37⅛	+ ⅛
Lig&My	8	70¾	70⅛	70⅛	— ⅛
Dopf	.40	167½	167	167	— ½
LilyTulip	10	58¼	57	58¼	+1¼
LinkBelt	2	47	46⅝	47	+ ½
LionOil	44	44½	43¼	44½	+1
LionelCp	1	15	15	15	
LiquidCarb	8	19¾	19⅝	19¾	
LockhAirc	33	22¼	21⅞	22	— ¼
Loew'sInc	37	16¾	16½	16¾	
LoneStCem	11	24⅜	24	24⅜	+ ¾
LongBellA	19	41¼	40½	40⅝	—1⅝
LongIslLt	34	15	14⅞	14⅞	— ⅛
Lorillard	7	22	21⅞	21⅞	— ⅛
Dopf	.10	147	147	147	—1
LouG&E	6	35¾	35⅛	35⅜	
Lou&Nash	3	53¾	53¾	53¾	— ¼
Lowenstein	2	28	27⅝	28	+ ¼
M					
M&MWdWk	1	14⅞	14⅞	14⅞	— ⅛
MacAn&Fpf	.10	132	132	132	
MackTrucks	22	16½	16⅛	16½	
MacyRH	5	31⅞	31⅛	31½	— ¾
MagmaCop	4	36¼	36	36	— ¾
Magnavox	13	16¾	16⅝	16¾	+ ⅛
MandelBros	1	7¾	7¾	7¾	— ⅛
MaracOil	3	10¾	10¾	10¾	— ⅛
Marathon	9	27⅜	27¼	27¼	— ½
MarineMid	49	12⅛	11⅞	12⅛	+ ⅛
Dopf	1	55½	55½	55½	
MarshField	7	26⅜	25¾	26⅜	+ ¾
MartinGL	27	11½	11½	11½	
MartinPar	3	11¾	11¾	11¾	
Masonite	17	30⅛	29⅞	30⅛	+ ⅛
MasterEl	1	19¾	19¾	19¾	
MathChem	14	45	44¼	45	+ ¼
Dopf	12	109¾	109	109½	+ ⅜
MayDeptStr	15	31⅜	30½	31⅛	+ ⅝
Maytag	3	15¼	15⅛	15¼	+ ⅛
McCall	2	17½	17⅛	17⅛	+ ½
McCord	2	24½	24⅜	24½	— ½
Dopf	.30	42¼	42¼	42¼	— ¾
McCroryStr	17	16¼	16	16⅛	
McGrawEl	16	59¾	59	59⅜	+ ⅜
McGraw-H	1	40½	40½	40½	+ ½
McIntyrP	1	67½	67½	67½	
McKess&R	9	42	42	42	— ½
McQuayNor	5	15¼	15	15	
MeadCorp	14	27⅝	26⅞	27⅝	+ ¼
MelvShoe	13	24⅝	24¼	24½	— ⅛
Mengel	9	15	14¾	14¾	
Dopf	.60	48	48	48	— ½
MerchantStr	7	18⅛	17¾	17¾	— ⅝
Merck&Co	21	33⅜	32⅝	33	+ ⅝
Docvpf	1	117½	117½	117½	+1
MergenLino	1	32⅜	32⅜	32⅜	— ⅜
MerrCh&S	2	26	26	26	— ¼
MestaMach	1	53	53	53	— ¼
MeEd3.85pf	.10	93	93	93	+2
MiamiCop	20	23⅜	22¾	23	— ⅜
MidContPet	12	76	74¼	76	+ ⅜
MiddleSUt	43	22¼	22	22⅛	+ ⅛
MidStPdpf	20	133½	133½	133½	— ¼
MidwesOil	8	27½	26¾	27	—1
MinnHon	18	47½	47	47¼	— ⅛
MinnMol	21	21½	20⅞	21⅛	— ⅛
Minn&StLRy	2	14⅜	14⅜	14⅜	— ⅛
MinSP&SSM	11	17⅜	17⅛	17⅜	— ⅛
MinnM&M	13	45¼	44½	45	— ⅜
MinnP&L	7	35¼	34⅝	35	— ⅝
MissionCp	28	34¾	34⅛	34⅛	— ⅝
MissionDv	13	19¾	19	19⅛	— ⅝
MissRivF	10	36⅝	36	36½	— ⅝
MoKanTex	10	7¾	7⅝	7⅝	— ⅛
Dopf	20	51	50	50¾	+ ⅜
Dopf	8	22¾	22½	22½	— ⅜
MohawkCpt	4	29⅞	29¼	29⅞	+ ⅝
MojudHos	1	13½	13½	13½	
MonarMch	2	17⅞	17⅞	17⅞	— ⅛
MonsChem	21	100¼	98	98½	—2
MontDakUt	14	23	22⅝	22⅞	— ⅛
MontPw	20	29½	29	29¼	+ ¼
MontWard	18	63⅜	63¼	63⅜	— ⅛
MooreMcCL	7	16⅞	16⅝	16⅞	+ ⅛
Morrell	23	13⅞	13½	13⅞	
MotorPd	2	23½	23⅜	23¼	+ ¼
MotWheel	2	24⅜	24¼	24¼	— ⅛
Motorola	24	62	61	61⅝	
MuellerBr	3	18¾	18⅝	18¾	— ½
MullinsMfg	10	27⅛	26⅞	27	
MurphyGC	8	54⅜	54½	54⅜	+ ¼
Murphypf	.60	108⅛	108⅛	108⅛	
MurrayCp	7	19	19	19	
Myers&Bro	3	52½	52¼	52¼	— ¼
N					
NashKelv	20	19	18⅞	19	+ ⅛
NashCh&StL	.10	61⅝	61⅝	61⅝	— ⅜
NatAcme	2	33⅞	33⅝	33⅝	— ⅜
NatAirlin	6	16⅞	16⅛	16¼	— ⅛
NatAutoF	7	20⅞	20⅜	20⅞	
NatAviat	5	21⅛	21⅛	21⅛	
NatBisc	36	31⅜	31	31⅜	— ¼
Dopf	.10	166½	166½	166½	+ ½
NatCan	3	11⅝	11⅝	11⅝	
NatCashReg	13	56	54⅝	55⅝	+ ⅞
NatCityLin	19	10	9⅞	10	
NatCont	38	13	12⅞	12⅞	— ⅛
NatCylG	3	15	14⅞	14⅞	— ⅛
NatDairy	20	52⅞	51⅝	52¼	+ ⅜
NatDeptStr	3	16⅜	16¼	16¼	— ⅛
NatDistill	32	31⅜	31	31⅛	— ¼
NatGypsum	19	18⅞	18⅝	18⅝	— ⅜
Dopf	.10	92	92	92	— ⅛
NatLead	57	31⅛	30⅞	31	
DopfA	.10	166½	166½	166½	—1
NatLinenS	3	9⅝	9½	9½	
NatM&SC	3	37½	37⅛	37⅛	— ¼
NatShrs	3	32	32	32	+ ⅝
NatSteel	21	50¼	49¾	50	— ¼
NatSugRef	2	26	26	26	+ ⅛
NatSup	12	30½	29¾	30	
NatTea	8	21⅛	20⅞	21	— ⅝
Dopf	1	101¾	101¾	101¾	
NatVulFib	1	15½	15¾	15¾	— ⅛
Natomas	1	7⅞	7⅞	7⅞	
NehiCorp	5	10¼	10¼	10¼	
Neimerpf	.60	104¼	104¼	104¼	+1¼
Nesco	4	10¼	10¼	10¼	
Newberpf	.30	93	93	93	— ½
NewEngEl	20	12⅜	12¼	12⅜	+ ⅛
NewmontM	4	120	119½	119½	— ½
NewpInd	23	20⅛	19⅞	19⅞	— ⅛
NewpNShip	1	34¼	34¼	34¼	
NYAirBr	13	20⅜	20⅛	20⅜	— ⅛
NYCentral	101	19¾	18⅞	19¼	+ ¼
NYC&StL	17	37¼	36⅝	36⅝	— ⅝
NYCOmni	2	16	16	16	+ ¼
NYDockpf	2.60	93	92¼	93	+1½
NYNH&H	6	15¼	15	15	— ⅛
Dopf	6	48¼	47¾	47⅞	— ½

Stock	Sales in 100s	High	Low	Close	Net Chge.
NYShipb	12	18¾	18½	18⅝	— ⅛
NYStaE&G	27	30¾	30½	30⅝	— ⅛
NiaMPw	58	26¼	25⅞	26⅛	+ ⅛
DoA	23	28⅝	28⅜	28⅝	+ ⅜
Do3.90pf	.10	93½	93½	93½	
Do3.60pf	1	86	86	86	+ ½
NomaElec	5	9⅛	9	9⅛	+ ⅛
NopcoChem	1	22⅛	22⅛	22⅛	
Nor&West	33	49½	48¾	49	— ⅝
Dopf	1	25¾	25¾	25¾	— ⅛
NoAmAvia	35	17⅛	16⅞	17	+ ⅛
NoAmerCo	82	20⅞	20½	20¾	+ ⅛
NoNatGas	8	39	38¾	39	
NorPac	141	60¼	59	59⅜	— ¾
NorStaPw	23	11⅛	11	11⅛	
Do4.80pf	.10	107¼	107¼	107¼	+ ⅜
Do4.10pf	.20	98	97⅞	98	+ ⅛
Do3.60pf	.80	85¼	84½	85¼	+ ⅜
NorthAir	12	14½	14⅛	14⅛	— ¼
NothAil	15	15⅜	15	15⅜	— ¼
Dopf	8	24¼	24	24	— ⅝
NorthTel	1	30½	30	30	—1
NorwichPh	22	25½	24½	25¼	+ ¼
O					
OhioEdis	4	33⅞	33¾	33⅞	+ ¼
Do4.40pf	.10	102¼	102¼	102¼	— ½
OhioOil	27	58½	57⅜	58¼	— ½
OklaG&E	2	23⅝	23⅝	23⅝	— ⅛
OliverCp	18	33	32¼	32¾	+ ⅛
Dopf	.40	104	104	104	
Omnibus	1	10⅛	10⅛	10⅛	
OppenCol	1	27	27	27	
OtisElev	13	35¾	35¼	35¼	— ⅜
OutbM&M	3	20¾	20¾	20¾	
OwensIllGl	49	82¾	82	82½	— ⅜
P					
PabcoProd	34	15½	14⅝	15	— ½
PacAmFish	5	16⅝	16¼	16¼	— ¼
PacCoast	1.10	28	27½	28	
PacCst2pf	1.10	38¼	37¾	37¾	— ¾
PacFin	3	26¾	26½	26½	
PacGas&El	18	35⅜	35¼	35⅜	+ ⅛
PacLight	11	52¼	51¾	52	
PacMills	6	32¼	32	32	— ½
PacT&T	4.10	110	109⅛	109⅞	— ⅛
Dopf	.50	137	137	137	+ ¾
PacTinCon	8	6¼	6⅛	6⅛	
PacWOil	14	23⅛	22¼	22¾	— ½
Packard	40	4½	4½	4½	
PanAmWAir	48	11¼	11	11¼	+ ⅛
PanhandEPL	36	67	66	67	— ½
PanhP&R	13	8⅞	8¾	8¾	
ParamPict	28	27	26½	27	+ ½
Park&Til	3	40	39½	39½	—1
ParkUtah	7	3	3	3	
ParkeDav	9	54	53½	53½	— ½
ParkRustP	1	36¾	36¾	36¾	— ¼
PatinoMin	9	16⅞	16⅜	16¾	+ ½
PeabCoalpf	2	19½	19½	19½	
Penick&F	1	34¼	34¼	34¼	
PennDixCem	2	24½	24½	24½	— ¼
Penney(JC)	23	71⅞	70¾	71⅞	+ ⅝
PaCoal&C	1	13⅝	13⅝	13⅝	
PaGSand	1	28	28	28	— ⅞
PaPw&Lt	17	27¼	26⅞	27	— ⅜
PaRR	89	18¾	18⅜	18½	+ ⅛
PaSalt	2	64½	64½	64½	— ¾
PeoplesGas	4	130	130	130	+ ¼
Peoria&East	1	31⅜	31⅜	31⅜	—1½
PepsiCola	43	9⅛	9	9⅛	+ ⅛
PetrolCp	5	22¾	22⅜	22¾	— ¼
PfeifferBr	17	19⅛	19	19	
Pfizer	11	39½	38½	38½	— ⅝
Dopf	3.10	113½	112¾	113	
PhelpsDod	29	78	76	77¼	— ¾
PhilaElec	12	30⅛	29¾	30⅛	+ ¼
Do4.4pf	.40	108½	108½	108½	+ ¼
Do4.3pf	.60	106	105¾	106	+ ½
Do$1pref	6	23⅞	23½	23⅞	
Phil&RdC&I	91	19½	19⅛	19½	+ ¼
Philco	47	27⅞	27¼	27⅞	+ ⅛
PhilipMor	27	48¾	48⅛	48½	+ ¼
PhillipsPet	94	51½	50⅛	51	+ ⅛
PitneyBow	2	16½	16⅜	16½	
PitCoke&C	4	35¼	34¾	35¼	
Dopf	.20	95	95	95	+1
Docvpf	4	103⅝	103	103	— ½
PitConCoal	6	50½	50	50	— ¾
PitForg	12	16⅞	16¾	16¾	— ¼
PitPlateGl	12	47¾	47⅜	47½	
PitScr&B	7	10½	10⅜	10⅜	— ⅛
PitSteel	7	23	22¾	23	— ⅛
Do5pfA	.20	79¼	79⅛	79¼	+ ⅛
Pit&WVa	3	23⅛	23	23	— ⅛
PittstonCo	6	30¼	30	30¼	
PlymouthOil	3	33¾	33½	33½	— ¼
PondCrkPoc	1	55	55	55	+ ½
Poor&CoB	2	18⅜	18⅜	18⅜	+ ⅜
PotomElPw	22	15¼	15¼	15¼	
PressStlCar	36	12¼	11⅜	12¼	+ ½
Proct&Gam	5	67	66½	66⅝	— ⅛
PubSvColo	19	27⅝	27½	27½	+ ⅛
PubSvE&G	18	25⅞	25⅝	25¾	+ ⅛
Do 4.08 pf	3	99	98½	98½	
Do pf	18	26¾	26½	26¾	+ ¼
PubSvInd	19	31⅝	31¼	31½	+ ¼
Do 4.64pf	4.40	116⅜	115¼	116⅜	+ ⅞
PublickInd	5	16½	16⅜	16½	
Do pf	.40	82	82	82	
Pullman	8	42½	42¼	42¼	— ¼
PureOil	30	65¾	64¾	65¾	+ ¾
Do pf	1	107¼	107¼	107¼	— ¼
PurityBk	1	30	30	30	+ ⅝
Q					
QuakOats	9	31½	31¼	31¼	— ⅛
QuakStOil	3	27⅞	27½	27½	
R					
RKOPict	27	4¼	4⅛	4¼	— ⅛
RKOThea	61	4	3⅞	4	+ ⅛
RadioCp	85	24¾	24⅜	24¾	+ ¼
Do pf	9	76	75¾	75¾	— ⅛
RalstPurpf	1	93	93	93	+1
RaybestMan	1	44½	44½	44½	— ¼
Rayonier	3	64	63⅝	64	—1
Do pf	3	36	35¾	36	+ ⅛
ReadingCo	3	25¾	25½	25½	+ ⅛
Do 2 pf	3	31½	31¼	31¼	— ¾
RealSilkH	3	12½	12	12	— ⅛
ReedRBit	5	19½	19⅜	19½	
ReevesBros	7	16½	16¼	16¼	— ¼
ReliabSt	1	25	25	25	— ½
RelianceMf	1	9¼	9¼	9¼	
RemRand	27	20⅛	19⅞	20	— ⅛
ReoMotors	31	22¼	22	22	— ¼
RepubAvia	19	14½	14¼	14½	+ ⅛
RepubPict	14	4½	4⅜	4⅜	+ ⅛
Do pf	2	10¼	10⅛	10¼	— ⅛
RepubStl	54	42½	42	42½	+ ⅛
RevC&B	15	6¼	6⅛	6⅛	— ⅛
RexallDrug	10	6¼	6⅛	6⅛	— ⅛
ReynMet	38	66¼	64¼	65	—1
ReynSprg	5	9⅛	9	9⅛	
ReynTobB	18	35	34¾	34¾	— ¼
Do4½spf	.90	105	105	105	
Dopf	1	88¾	88¾	88¾	— ¼
RheemMfg	4	33	32½	33	+ ¼
RichfieldO	15	57	56	56⅜	— ⅜
RoanAnCop	26	7	6⅞	7	+ ⅛
RobbinsMills	8	28¼	28	28	— ½
Dopf	1	47¼	47¼	47¼	— ¼
RobFulton	1	17¾	17¾	17¾	
RochG&E	4	35	34¾	35	
Robn&Haas	3	147	147	147	—6
RonsArtMW	3	17¾	17¾	17¾	+ ¼
RoyalType	6	23⅞	23½	23½	— ½
Ruberoid	2	56	56	56	
Ruppert	1	11¼	11¼	11½	+ ¼
S					
SafewaySt	60	30⅜	30	30¼	+ ⅛
Dopf	.50	98½	98½	98½	
StJosLed	38	53⅛	51½	53⅛	+1¼
StJosL&P	9	25⅜	25¼	25¼	— ⅛
StLCanF	71	23⅜	23	23	— ⅜
Dopf	5	62	61½	61⅜	— ⅛
StRegPap	392	23¼	22½	23¼	+ ½
Dopf	.50	90½	90½	90½	—1
SangamoEl	2	20⅜	20⅛	20⅛	— ⅜
SchenleyInd	37	30⅝	30¼	30⅝	
ScottPap	11	51¾	51	51½	—1½
ScovillMf	6	34½	33⅞	34½	+ ⅛
Docvpf	.50	113	113	113	—2
ScrantonEl	4	14¾	14¾	14¾	+ ¼
SeabALRR	4	72¼	72¼	72¼	— ¼
SeabFinan	9	20⅞	20¾	20¾	— ⅛
SearsRoeb	45	55⅜	54⅞	55⅜	+ ⅜
SeiberRub	10	13½	13¼	13¼	— ⅛
Servel	7	7⅞	7¾	7⅞	+ ⅛
Do pf	.20	72	72	72	— ½
ShamO&G	24	35⅜	34⅜	35	— ⅛
SharonStl	13	40¾	40⅛	40¾	+ ¼
Sharp&Dob	5	45¾	45⅛	45⅛	— ¾
Shattuck	7	8⅞	8⅝	8⅝	— ⅛
ShellOil	20	71	69⅞	71	+ ¼
ShellerMf	11	15	14⅝	14¾	— ⅛
SheratonAm	13	11⅛	11	11⅛	
SilverKing	3	4	3⅞	4	
SimmonsCo	12	29⅞	29⅜	29⅝	— ⅜
SinclairOil	47	46	44⅞	45¾	— ⅝
SkellyOil	9	90¼	87½	88	—2¼
SlossShef	8	34¼	34¼	34¼	— ¼
SmithAlex	7	15½	15⅛	15½	+ ⅛
Smith3½pf	.50	62	61⅞	62	+1
SoconyVac	274	38⅛	37¼	37⅞	— ¾
SolarAirc	2	20⅛	20⅜	20⅛	+ ⅛
SouAmG&P	11	4⅝	4⅜	4⅝	— ⅛
SouCaroE&G	79	9⅛	9¼	9⅜	
SoPRicoSug	3	66⅞	66⅜	66⅜	— ¾
Do pf	1	40⅜	40⅜	40⅜	
SouCalEdis	9	35¾	35⅝	35⅝	— ⅛
SouthernCo	94	13⅛	13⅛	13⅛	
SouIndG&E	2	22⅛	22⅛	22⅛	— ⅛
SouNatGas	7	49⅛	49	49⅛	+ ⅛
SouthPac	40	63¼	62⅜	63	
SouthRy	29	51⅛	50¾	51⅜	+ ¼
Do pf	1	67	67	67	
Spalding	4	15⅛	15	15⅛	— ⅛
SparksWith	7	6⅜	6¼	6⅜	
Spear&Co	1	8⅝	8⅝	8⅝	
SpenChem	9	44⅛	42⅜	43	— ¼
SpencerKell	17	25⅛	25	25	— ⅛
Sperry	6	33⅛	32⅝	33⅛	+ ⅛
Spiegel	5	10	9⅞	10	

Stock	Sales in 100s	High	Low	Close	Net Chge.
Do pf	.20	70½	70½	70½	+ ½
SquareDCo	5	26⅜	26¼	26⅜	+ ¼
Squibb	16	24¼	23¾	24	
StdBrands	27	24⅞	24½	24⅞	+ ⅜
Do pf	.60	85½	85¼	85½	+ ¼
StdCollProd	32	13⅝	13¼	13⅜	— ⅛
StdG&E	16	11¼	11⅛	11¼	
Do $4 pf	16	77¾	77	77¾	
Do 7 pr pf	1	172¾	172¾	172¾	—1¼
StdOilCal	57	52¾	52	52⅜	— ⅜
StdOilInd	19	77¾	76½	77½	— ½
StdOilNJ	148	81⅛	79½	81	
StdOilOhio	44	45½	43¾	45	— ¾
StdRyEq	4	14¾	14⅝	14¾	
StdStSpg	12	23¾	23	23¼	+ ¼
StarrettLS	2	40	40	40	— ½
SterlDrug	25	43½	42⅛	43¼	+1
Do pf	.60	93	92	93	+1
StevensJP	11	39⅞	39⅛	39⅞	+ ⅜
StewWarn	18	19¾	19⅝	19¾	+ ¼
StokeVanC	6	14⅞	14⅝	14⅞	
Do pf	2	17⅜	17⅜	17⅜	
Stone&Web	15	24⅝	24⅜	24⅜	— ⅛
Studebaker	43	32⅛	31¾	32⅛	
SunChem	6	10¼	10⅛	10⅛	
SunOil	1	90	90	90	—1
Sunbeam	3	70	69	69	
SunrayOil	158	23¼	22⅝	23⅛	
Do 2d pf	2	25½	25	25	— ⅝
SunshBis	2	64½	64½	64½	
SunshMn	4	10⅝	10½	10⅝	— ⅛
SupOilCal	2	560	545	545	—15
SuperiorStl	10	25	24½	24¾	— ¼
SutherPap	1	24	24	24	+ ¼
Do pf	.80	105½	105½	105½	— ½
Swift&Co	10	33¾	33⅛	33½	
SylvElPd	19	37½	36⅞	37	— ⅝
Docvpf	1	107¼	107¼	107¼	— ¾
Do pf	.90	82½	82½	82½	— ½
SymGould	8	7	6⅞	6⅞	— ⅛
T					
Telautogr	1	4⅜	4¾	4¾	+ ⅛
TennCp	5	41	40⅝	40⅝	— ⅜
TexasCo	37	59	57⅜	58⅞	
TexGulfProd	16	31⅛	30¼	30¾	— ½
TexGulfSul	25	109¼	107	109¼	— ¼
TexPacC&O	4	43⅝	43⅜	43⅝	+ ⅛
TexPacLTr	26	165	159	163	—1
Tex&PacRy	2	92¼	92	92	—1¾
TexUtil	12	35	34⅝	35	+ ⅛
Textron	8	17¾	17⅜	17⅜	
ThatchGlMf	16	15⅛	15	15⅛	
Do pf	.50	42½	42½	42½	+ ¼
The Fair	1	14⅛	14⅛	14⅛	
ThermoidCo	7	11⅞	11¾	11⅞	— ⅛
ThompsonJR	30	13⅜	12¾	13	+ ⅜
ThompsonPd	13	47¼	46¾	46¾	— ¼
ThompStar	7	2½	2½	2½	
TideWaAs	14	47⅛	46⅜	47	
TimkDetAx	4	19¾	19¾	19¾	— ¼
TinkRBear	14	47	46⅜	46⅜	— ¾
ToledoEd	21	11¼	11⅛	11¼	
TransWAir	18	21⅝	21⅜	21½	
Transamer	35	22½	22¼	22¼	— ¼
TriCont	47	14½	14¼	14⅛	
Do pf	4.60	108⅞	108	108½	+ ⅜
TrauxTra	11	17⅞	17⅝	17⅞	+ ⅛
TwentCFox	22	18⅞	18⅝	18⅝	— ⅛
TwinCityRT	1	8⅝	8⅝	8⅝	— ⅛
TwinCoach	6	10⅞	10¾	10¾	— ⅛
U					
Udylite	14	15½	14⅞	14⅞	— ¼
Underwood	3	55⅜	55¼	55⅜	+ ⅛
UnAsb&Rub	4	13½	13⅛	13⅛	— ¼
UnBag&P	7	48½	48	48½	— ⅛
UnCarbide	56	59⅜	59	59⅜	— ½
UnEl4½spf	.30	106½	106	106	— ½
UnEl3½spf	.30	84	84	84	
UnOilCal	41	39¼	38¼	39¼	+ ¼
UnPac	17	113¼	111½	112½	— ½
Do pf	2	47⅜	47¼	47¼	+ ⅛
UnTankCar	2	40⅛	40	40	+ ⅛
UnitAirLin	59	31	30⅜	31	— ⅛
Do pf	4	130	127	130	
UnitAirc	21	32	31⅝	32	
Do pf	1	105⅝	105⅝	105⅝	
UnitBisc	5	32⅜	32	32⅜	— ¼
UnitBd&C	4	17	17	17	+ ¼
UnitCarbon	1	63½	63½	63½	—1
UnCigWhStr	26	3¾	3⅝	3⅝	— ⅛
Do pf	1.70	52½	52	52½	+ ½
UnitedCorp	71	5⅛	5	5⅛	
UnitDye&Ch	8	10¼	10	10¼	+ ¼
Do pf	.10	71	71	71	
UnitElCoal	2	20¼	20¼	20¼	— ¼
UnitEng&F	1	58½	58½	58½	
UnitFruit	29	62½	62	62⅜	+ ⅜
UnitGasCp	56	25⅜	24⅞	25⅛	
UnGasImp	3	31⅞	31⅜	31⅜	
UnitM&M	12	14¼	14⅛	14¼	
UnParamTh	28	19⅜	19¼	19⅜	+ ⅛
Doct	10	19¾	19⅜	19⅝	+ ⅜
US&ForSec	15	57⅜	56⅜	57⅜	+ ⅜
Do pf	1.20	98⅛	97¾	98⅛	— ⅛
USGypsum	9	105¼	104½	105¼	+1¼
Do pf	.50	171	171	171	+1
USHoffMch	32	17½	16½	17½	+1½
Do pf	.50	63	63	63	— ¼
USLeather	26	15⅛	15¼	15⅛	+ ½
USLines	4	19½	19⅜	19½	
USPipe&F	4	37⅜	37¼	37⅜	+ ⅛
USPlayCd	2	63⅜	63⅜	63⅜	
USPlywood	11	32⅜	31⅝	31⅝	+ ½
Do pf B	.90	101	101	101	
USRubber	43	80¼	78½	79½	—1¼
Do pf	3.60	145	143¾	145	+ ¾
US Smelt	26	77⅞	76	77⅞	+ ⅝
USSmeltpf	2	63½	63	63	— ½
USSteel	175	40¾	40¼	40¾	— ⅛
Do pf	8	140⅞	140½	140½	— ⅛
USTob	4	21½	21½	21½	
UnitStkyd	3	6	6	6	— ⅛
UnitStrs2pf	3	10	9⅞	9⅞	— ⅛
UnWallpap	8	3⅞	3¾	3¾	— ⅛
Do pf	1	26½	26¼	26¼	— ⅛
UnivCycStl	1	24⅛	24⅛	24⅛	— ⅛
UnivLab	8	3⅞	3¾	3⅞	— ⅛
UnivLfTb	2	25⅜	25⅜	25⅜	— ⅛
Do pf	.10	158	158	158	
UnivPict	7	12⅜	12⅛	12⅜	+ ⅛
Do pf	.80	59	59	59	+ ¼
UtahP&L	12	31⅜	31¼	31⅜	— ⅛
V					
VanNorman	1	17	17	17	— ¼
VanRaalte	1	30¾	30¾	30¾	
VanadCp	13	39¾	38⅝	39¼	— ⅛
VertCamSug	14	15⅜	15⅛	15⅛	+ ⅛
VicksChem	3	24⅞	24⅝	24⅞	— ⅛
VictChWk	5	28⅜	27⅞	28	— ⅜
VaCaroChem	19	25¼	24½	25¼	+ ⅝
Do pf	1	128⅛	128⅛	128⅛	— ⅛
VaEl&Pw	9	23	22⅞	23	+ ¼
VirgRy	7	35⅜	35	35⅛	
Do pf	3	28⅜	28⅜	28⅜	— ⅛
ViskingCp	5	43¼	42¾	43¼	— ¼
VulcanD	2	17⅞	17⅞	17⅞	
WaldorfSys	20	11⅛	11⅛	11⅛	— ⅝
W					
WalkerH	17	46¾	46½	46¾	— ⅛
Walworth	4	10¼	10¼	10¼	— ⅛
WardBak	1	18⅝	18⅝	18⅝	— ⅛
Do pf	2	102	100½	101	+ ¾
WarnBrPict	16	14¾	14⅝	14¾	
WarnHudnut	5	19¼	19⅛	19¼	
WarrenFdy	1	33⅞	33⅞	33⅞	+ ⅛
WarrenPet	127	33	30½	32¼	+1⅞
WashGasLt	2	27⅜	27⅝	27⅜	— ⅛
WaukeshaMot	3	17⅝	17⅝	17⅝	— ⅛
WayKnitM	1	20	20	20	— ¼
WaynePump	4	14¼	14¼	14¼	
WebsterTob	13	10⅛	10	10⅛	
WessonO&S	1	30½	30½	30½	
Dopf	1.20	82½	82	82	— ¼
WestIndSug	3	38¼	38¼	38¼	
WKyCoal	19	25⅝	25½	25⅝	
WPennEl	33	31	30¾	31	+ ¼
Dort	409	5-16	5-16	5-16	—1-32
WPennPwpf	.10	108½	108½	108½	+ ⅜
WVaCoal&C	2	16⅛	16⅛	16⅛	— ⅛
WVaPulp&P	5	78	77½	78	—1¼
WesternAirL	15	14⅝	14¼	14½	— ⅛
WestAutoSup	3	51¼	51¼	51¼	— ¼
WestMary	16	21½	21	21½	
WestPac	11	49	48¼	48½	— ½
WestUnTel	10	41⅝	41¼	41½	— ¼
WestAirBr	16	26½	26¼	26½	
WestElec	70	37⅝	37	37⅜	— ⅛
Dopf	1	98	98	98	
WheelStl	30	39¾	39⅛	39¾	— ⅜
WhiteDent	2	31¾	31⅝	31⅝	— ⅜
WhiteMot	14	26¾	26⅜	26½	— ¼
WhiteSewM	3	13½	13¼	13½	+ ¼
WilcoxOil	30	23¾	21¾	23¾	+ ½
WillysOver	45	9⅛	9	9⅛	+ ⅛
Dopf	3	67¾	67¼	67¼	—1¼
Wilson&Co	9	12½	12⅜	12⅛	
Dopf	1	75	75	75	
WilsonJon	1	14	14	14	— ¾
WiscElPw	16	24¾	24½	24⅝	— ⅜
Woolworth	47	44⅜	43¾	43⅞	— ⅜
WorthP&M	9	28	27¾	28	
Docvprpf	.50	101	101	101	—1
Doprpf	.30	83½	83	83¼	+1½
Wrigley	1	73⅞	73⅞	73⅞	— ⅛
WyandWor	2	13¼	13¼	13¼	
Y					
Yale&Towne	10	39½	39½	39½	
YorkCorp	27	15¼	14½	15¼	+1
YoungS&W	3	33¾	33½	33½	
YoungstS&T	50	48¼	48	48¼	
YoungstSDr	3	16¾	16⅜	16¾	— ¼
Z					
ZenithRad	21	72¼	71	72	+ ⅝
ZonitePd	1	5⅝	5⅝	5⅝	

NEW YORK, Feb. 5—Approximate final total New York stock sales Tuesday, 1,580,000 shares; previous day, 1,640,000 shares; week ago, 1,725,580 shares; month ago, 1,390,510 shares; year ago, 2,365,670 shares; two years ago, 1,357,650 shares January 1 to date, 42,327,033 shares; 1951 to date, 82,036,200 shares; 1950 to date, 52,206,545 shares; 1949 to date, 25,185,694 shares; 1948 to date, 27,456,816 shares.

Fifteen Stocks In the Spotlight

NEW YORK, Feb. 5—(AP)—Sales, closing price and net change of the 15 most active stocks Tuesday.

St Regis Paper	39,200	23¼	+ ½
Socony Vac	27,400	37⅞	— ¾
Graham Paige	18,100	3¼	+ ⅛
U S Steel	17,400	40¾	— ⅛
Am & For Pow	17,000	¾	
Sunray Oil	15,600	23⅛	
Stand Oil N J	14,900	81	
Gen Motors	14,400	51⅛	+ ⅛
North Pacific	14,000	59⅜	— ¾
Warren Pet	12,900	32¼	+1⅞
Celanese Corp	10,300	45⅜	+ ⅜
Burr Add Mach	10,100	17½	— ⅛
N Y Central	10,100	19¼	+ ¼
Canad Pacific	9,900	35	— ¼
Anacond Cop	9,400	51⅝	— ⅜

Over-the-Counter Securities

The following bid and asked prices are obtained from the members of the National Association of Securities Dealers, Inc. They do not represent actual transactions but are intended as a guide to the approximate range within which these securities could have been sold (indicated by the "bid") or bought (indicated by the "asked") at the time of compilation. Origin of quotations furnished on request.

	Bid	Asked
Ala. Power Co. $4.20 pfd.	92½	95
Ala. Power Co. $4.60 pfd.	98½	102½
American Bakeries Co.	35	37
American Express	15	16½
Atlanta Gas Light pfd	100½	103½
Atlanta Gas Light com	22⅜	24⅜
Atlanta Newspapers pfd	24½	....
Atlanta Paper pfd	18½	....
Atlanta Paper com	5⅜	6⅜
Atlantic Co. 5's of 80	83¾	86¾
Atlantic Co. com	9¾	11¼
Atlantic Steel Co. com	64½	67½
Atlas Finance pfd	28¾	31¾
Auto Soler Co.	2½	3¼
Baltimore Porcelain Steel	¾	1¼
Bank of Georgia	20	....
Bates Mfg. Co	10½	12
Berkshire Fine Spinning	16	17½
Bibb Mfg. Co.	59	62
Botany Mills	6¼	6⅞
Butlers Inc. com	6	7
Chattanooga Gas Co.	4⅜	5⅜
Citizens & Sou. Natl. Bank	26	28
Coastal States Life	57	....
Colonial Stores com	32½	35
Columbia Baking com	13¾	15¼
Columbia Baking pfd	19	21
Cone Mills pfd	19	21
Continental Gin com	54	58
Dan River Mills	19½	21½
Delta Air Lines	29½	31½
Detroit Harvester Co. com	14	15½
East Tenn. Natural Gas com.	7¼	8¼
First National Bank	32	34
Foremost Dairies com	15	16½
Fulton Bag & Cotton Mills	25	27
Fulton National Bank	26¼	28¼
Genuine Parts	13¼	14¾
Georgia Marble Co	9¾	11
Georgia Power Co $6 pf	114½	117
Georgia Railroad & Banking	147	...
Giant Portland Cement	6⅛	7⅛
Gordon Foods	4½	5½
Grinnell Corp com	51	54
Haverty Furniture Co	20	22
Intermountain Telephone Co.	11¼	12¾
International Cellucotton	31½	33½
Kaiser Steel com	11¾	13
Kaiser Steel pf	19	21
Lanett Bleachery & Dye Wks	64	..
H. W. Lay 5.20% conv pd	21	..
Ludman Corporation	3½	4½
Minute Maid	6⅜	7⅜
Mississippi Shipping Co	16¼	18¼
Mobile Gas Service Co.	29½	31½
Moore-Handley com	8	9
National Mfg & Strs $2 pf	28	31
Pacific Power & Light com	16½	18
Peoples Bank	22	..
Piedmont Life Ins	20	22
Rich's, Inc	17¼	18¾
Rockwell Mfg Co	28	30
Savannah Sugar Ref com	51	54
South Atlantic Gac pf	89	92
South Atlantic Gas com	9½	11
Sou Advance Bag & Paper	22	24
Sou Electrical pf	47½	50
Sou Electrical com	8½	..
Sou Electrical warrants	1¼	..
Sou Spring Bed	53½	57
Tenessee Gas Transmission	27½	29½
Texas East Trans com	20	22
Thomaston Mills	21	23½
Trans Cont Gas Pipeline	20½	22½
Trust Company of Georgia	1070	1100
United Piece Dye Works	3⅞	4⅝
West Point Mfg Co	27	29¼
Winn & Lovett Grocery com	16¾	18¼

Naval Stores

SAVANNAH, Feb. 5—(AP)—Turpentine and rosin, no market and no quotations; receipts: turpentine, none, rosin, 472; shipments: turpentine, 150, rosin, none; stocks: turpentine 7,737, rosin, 12,972.

ACCOUNTS INSURED UP TO $10,000
Never Less Than
3%
Since Organized in 1929
LEGAL FOR TRUST FUNDS
Out-of-Town Accounts Welcomed
Chas. V. Minor, President
HOME BUILDING & LOAN ASS'N
GROUND FLOOR PALMER BLDG.
33 Forsyth St., N. W., MA. 9932
Atlanta 3, Ga.
"Serving Our Community Since '29"

Tax Exempt Bonds
Mutual Funds
Stocks for Investment
Communicate With Us for Offerings and Information
Milhous, Martin & Co.
Rhodes-Haverty Bldg.
WAlnut 2218

Save BY THE 10th
Earn FROM THE 1st
Just a Reminder
that it will be worth money to you to open a savings account with us . . . or to add to your present account . . . before February 10th. All funds received before that date earn dividends from February 1st.
current dividend 3%
STANDARD FEDERAL SAVINGS AND LOAN ASS'N
48 Broad St., N. W. • Grant Bldg. • MAin 6619

Why Take Less
3% Current Rate
INSURED SAVINGS
ACCOUNTS $5.00 to $10,000
Open, Increase, Withdraw by Mail
Legal for Trust Fund
PEACHTREE FEDERAL
SAVINGS AND LOAN ASSOCIATION
3045 Peachtree Road, Atlanta, Ga.
(At Buckhead) Phone EX. 1511

HURT & QUIN INC.
GENERAL AGENTS
Complete Insurance Service
GENERAL OFFICES
Standard Bldg. ATLANTA, GA.
Service Offices
Miami, Fla. Jacksonville, Fla.
Montgomery, Ala. Columbia, S. C.

ALWAYS KEEP YOUR EYE ON THE BALL . . .

Investors can profit from this rule as well as golfers. Nearly a million people have already discovered that by purchasing Mutual Fund shares they can obtain professional management to continually watch their interest in a selected list of many different securities.
Mutual Funds offer income in varying amounts depending on the income received from the securities owned by each Fund. There are Funds designed for practically every investment purpose, and you receive all the benefits they offer *regardless of how much you invest*. Our impartial service covers all leading Mutual Funds to insure your choice of the very best consistent with your personal requirements.
Learn about the benefits of Mutual Funds for yourself—without obligation. Fill in the coupon below for our free brochure.
Information available on all leading Mutual Funds.
CLEMENT A. EVANS & COMPANY
INCORPORATED
FIRST NATIONAL BANK BUILDING ATLANTA TELEPHONE MAIN 1921
AUGUSTA COLUMBUS MACON SAVANNAH
GENTLEMEN: Please send me information about Mutual Fund investing. I am interested in Funds whose management aims (within the limits of normal market risk) accord with the following objective:
☐ Conservative income ☐ Capital growth ☐ More current income
I ☐ am ☐ am not interested in a regular investment-purchase plan.
Name
Address T-36
Note: Information is for our guidance only and does not insure achievement of objective.

SAVE WITH SAFETY
• Accounts Insured to $10,000 by FSLIC
• Resources Over $17,500,000
• 3% Current Dividend
• Bonus for Long-Term Savers
• Add or take out any time, no penalty
• Entirely by mail if you choose
STANDARD FEDERAL SAVINGS & LOAN ASSOCIATION
J. L. R. BOYD, Secretary
48 Broad St., N. E. MA. 6619
ATLANTA 3, GA.

Goodbody & Co.'s 1952 Industry Survey summarizes the investment outlook for these 24 major industries. To receive your free copy, call in person or mail the coupon below.
Aircraft, Airlines, Automotive, Banking, Building, Chemical, Packaging, Distilling, Drug, Electrical, Farm Mach., Food, Insurance, Metals, Movies, Paper, Petroleum, Publishing, Sugar, TV, Textiles, Tire, Tobacco, Utilities
GOODBODY & CO.
ESTABLISHED 1891
Members of Leading Stock and Commodity Exchanges
GRANT BLDG., 45 FORSYTH ST., N. W., ATLANTA, GA.
J. RALPH HARRIS, MANAGER TEL. LAMAR 0691
Offices in 26 Cities
Please send me without obligation Survey A-5.
NAME
ADDRESS

FOUNDED 1885

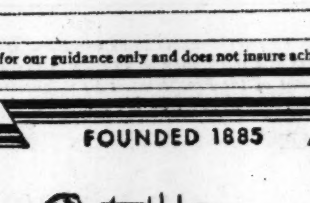

Sometimes there's nothing like a "good talk"
You know how it is when you wrestle with a problem . . . Then you decide to talk it over with a friend or neighbor —and you're surprised to find how much it helps to clarify your mind and make a logical decision.
We would like you to look to us in the same way when you need assistance in investing. Here at Thomson & McKinnon you'll find men who are good listeners, and have wide experience gained in solving many investment problems. Also, they have available a wealth of information being gathered continuously by our Investment Research Department.
Why not drop in at your convenience?
Current Stock Survey will be mailed on request
THOMSON & McKINNON
BROKERS IN SECURITIES AND COMMODITIES
Healey Building LAmar 4516
C. Shelton Buchanan, Manager
MEMBERS NEW YORK STOCK EXCHANGE AND OTHER PRINCIPAL SECURITY AND COMMODITY EXCHANGES

Livestock

CHICAGO, Feb. 5—(AP)—(USDA)—Salable hogs 16,000; general trade slow; most sales barows and gilts 25-50 cents lower although few loads lighter weights early only 15-25 cents under Monday; clearance incomplete late; sows 25-50 cents under Monday; clearance incomplete late; sows 25-50 cents lower; choice 180-220-lb. butchers 18.25-18.60 to order buyers; few loads 190-210 lb. 18.65-18.75, latter price sparingly; late top 18.25; most packer purchases 18.00 down; bulk 230-240 lb. 17.50-18.00; 250-270 lb. 16.85-17.40; 280-320-lb. butchers 16.50-17.75; load around 350 lb. 16.25; choice sows 400 lb. and less 15.25-16.50; 400-500 lb. 14.50-15.35; odd head heavier sows 14.00 and below.

Salable cattle 7,000; salable calves 300; prime steers and all grades yearlings 1,000 lb. down, fairly active, steady; other grades and weights slow, steady to 50 cents lower; heifers mostly steady; cows active, strong to fully 25 cents higher; bulls steady; vealers steady to 1.00 lower; few loads prime steers and yearlings 37.75-39.00; most choice to low-prime grades 33.25-37.00; commercial to low-choice steers 28.50-33.00; commercial to choice heifers 27.00-34.00; utility and commercial cows 20.50-25.00; canners and cutters 17.00-20.50; utility and commercial bulls 25.00-28.25; good bulls 27.50 down; commercial to choice vealers 33.00-39.00; odd head choice and prime 40.00.

NORTH GEORGIA LIVESTOCK (USDA-GDA)

Livestock receipts at the major packing plants in the Atlanta area totaled 200 cattle, 100 calves and 1,100 hogs.

Hog prices in the Atlanta area were steady Tuesday. The plants quoted 180 to 240-pound barrows and gilts $18.25, 155 to 180 pounds $17.25 to $17.50, 135 to 160 pounds $15.75 to $16.25, 135 pounds down $15.00, 240 to 300 pounds $17.75, 300 to 500 pounds $15.25 to $17.25. Sows 180 to 350 pounds $15.75, sows 350 pounds and up $15.25.

Hog prices at north Georgia country sales Monday afternoon were steady to 50c olwer. Medium and choice 180 to 240-pound barrows and gilts $17.00 to $17.80, 160 to 180 pounds $16.25 to $17.25, 140 to 160 pounds $15.75 to $17.00, 240 to 300 pounds $16.00 to $17.50, medium and choice 180 to 350-pound sows $14.50 to $16.00, and sows 350 pounds and up $13.50 to $15.00.

North Georgia cattle and calf prices were mostly steady, except slaughter cows were $1.00 to $1.50 lower, and spots $1.00 higher on stock heifers. Very few slaughter steers and heifers offered. Good and choice slaughter steers were quotable from $28.50 to $34.00, in the area; commercial steers and heifers brought $26.25 to $29.75, utility brought $23.00 to $27.00, cutter $20.00 to $23.00. Good and choice calves and vealers sold from $31.00 to $37.10, utility and commercial offerings $23.25 to $31.25, culls sold from $20.00 to $24.00. Utility cows brought $19.80 to $21.00, cutter cows sold from $17.50 to $20.50, and canner cows ranged from $15.00 to $17.50. Bulls scarce. Few utility bulls sold from $24.00 to $24.65. Good stocker steers and heifers sold from $29.00 to $34.50, common and medium brought $23.00 to $32.50. Good and choice stock calves sold from $31.50 to $37.75, commen and medium brought $23.00 to $32.50, few up to $41.00. Common and medium stock cows sold from $19.00 to $24.30.

SOUTHEASTERN HOG MARKET

THOMASVILLE, Ga., Feb. 5—(Federal-State)—Livestock receipts totaled 200 cattle, 100 calves, and 2,800 hogs at the seven major packing plants at Albany, Columbus, Moultrie, Thomasville and Tifton, Ga.; Dothan, Ala., and Jacksonville, Fla.

Hog prices mostly steady Tuesday. Most major plants quoted choice soft and semi-hard 180 to 240-pound barrows and gilts at $16.50 to $17.00, some as low as $16.25 at one plant. Most plants bought medium and choice 160 to 180-pound averages at $15.50 to $16.25, a few as high as $16.50. Choice 235 to 275-pound offerings brought $15.50 to $16.25, and choice 270 to 320-pound barrows and gilts brought $14.75 to $15.75. Medium and choice 140 to 160-pound averages sold at $13.75 to $15.50. Medium and choice sows brought $12.50 to $14.00.

Sugar Futures

NEW YORK, Feb. 5—(AP)—World sugar futures were quiet Tuesday, with prices little changed.

The world raw market was dull. Some local business was reported at 4.45 cents a pound for Cuba.

Domestic sugar futures were steady in sympathy with a strong, raw market.

There was a good refiner demand for prompt raws at 5.85 cents a pound delivered, but there were no offerings in that position. Sugars for late February or mid-March arrival were held at 5.95 cents and 6 cents a pound delivered.

Demand for refined was fairly good.

Domestic sugar futures No. 6 closed 1 to 4 higher, sales 230 contracts.

	High	Low	Close
March	5.37	5.33	5.36b
May	5.43	5.40	5.41b
July	5.62	5.60	5.61b
Sept.	5.68	5.65	5.67
Nov.	5.70	5.70	5.70b

World star futures No. 4 closed 1 higher to 4 lower, sales 224 contracts.

	High	Low	Close
March	4.43	4.40	4.43
May	4.46	4.43	4.45b
July	4.49	4.46	4.48b
Sept.	4.49	4.45	4.00
	High	Low	Close
July	4.49	4.46	4.48b
Sept.	4.49	4.45	4.48
Jan.	4.37	4.35	4.35n
March	4.22	4.15	4.20b

Raw sugar spot 5.88n.
nNominal; bBid.

Atlanta Produce

Receipts and trading were light on the Atlanta fruit and vegetable market Tuesday morning according to the Production and Marketing Administration. Prices showed light change.

Georgia bunched turnips jobbed 1.00-1.50 few best to 1.75 per dozen and some Florida stock sold 1.75-2.00 per dozen. Collards held at 1.25-1.50 dozen with few best 1.75 and few poorer Georgia stock for 1.00. Mustard and turnip greens were up some at 1.00-1.25 mostly 1.25 bushel on good mustard and 1.00-1.50 mostly 1.25 jobbing per bushel of turnip greens with few poorer and holdovers lower. Sweet potatoes in fair supply were steady and unchanged. Florida cabbage held steady at 1.75-2.00 best mostly 2.00 per bag and small sales higher.

Florida oranges remained at 2.50-2.75 mostly jobbing 2.65-2.75 per box; grapefruit was 2.25-2.50 box and half box tangerines 1.75-2.00 few best 2.25 and some U. S. No. 2s and better 1.50. Half box Temple oranges ranged 2.00-2.25 best 2.25 for all sizes. Few Foster Pink grapefruit were 4.75 with some U. S. No. 2s at 4.25 and few small sizes lower.

Florida Tendergreen beans were not quoted. Poles jobbed 4.75-5.00 per hamper; yellow crookneck squash from 4.50 to 5.00 per bushel hamper and light offerings; good cucumbers brought 5.00-5.50 and few higher; large bell peppers mostly 3.50; sixteen inch crates of Florida Goldenheart celery 3 and 4 dozen 3.50 and some three dozen at 3.75 with Pascel 3 and 4 dozen 2.75-3.50 according to size and qaulity. Florida fifty pound bags of Triumph potatoes were bringing ceiling prices of 2.95-3.04 on U. S. No. 1 size A washed with size B at 2.75-2.85 and U. S. Commercial few 2.73 and U. S. No. 2s 2.40-2.50 with poorer quality 2.00. Eggplant sold at 2.25 few best bushels 2.50; Florida doubledeck crates of cauliflower were 2.90-3.25 and crate yellow corn 3.25-4.00.

Cotton Futures Close Mixed

NEW YORK, Feb. 5 — (AP) — A continuation of Monday's liquidation brought further sharp losses to cotton futures in early dealings Tuesday.

Losses extended to $2.25 a bale before the selling abated, with prices thereafter improving steadily on trade buying and short covering. Uncertainty over the outlook, particularly in view of the Korean developments, prompted many traders to take profits. Mill buying was mostly scale down in nature, but broadened when nearby March moved down to 41.50 cents a pound.

Some replacement demand was based on expectations of a tight spot cotton supply later in the season due to the heavy cotton exports. Switching from nearby March to later months was active.

Short covering by local and New Orleans traders caused nearby cotton futures to rally sharply in the final hour.

Futures closed 50 cents a bale higher to 25 cents lower than the previous close.

	Open	High	Low	Close	Net Chg.
Mch.	41.72	41.90	41.47	41.90	+10
May	41.28	41.46	40.96	41.42	+5
July	40.54	40.67	40.20	40.67	+2
Oct.	37.49	37.70	37.28	37.67	—5
Dec.	37.23	37.43	37.03	37.40	—4
Mch.	37.14	37.21	37.00	37.27n	—5
May	37.05	37.10	36.79	37.07n	—5
July	36.55	36.55	36.55	36.71b	+1

Middling spot 42.85n up 10.
n-Nominal; b-Bid.

New Orleans Cotton

NEW ORLEANS, Feb. 5—(AP)—Cotton futures declined nearly $3 a bale here early Tuesday but rallied sharply in the late dealings to recover most of the loss on profit taking from the short side and trade buying. Closing prices were steady 40 cents a bale higher to 30 cents lower.

	Open	High	Low	Close	Net Chg.
Mar.	41.74	41.88	41.40	41.86	+6
May	41.31	41.44	40.92	41.43	+8
July	40.56	40.65	40.12	40.65	—3
Oct.	37.45	37.70	37.23	37.64	—6
Dec.	37.19	37.40	37.00	37.39	unch.

Middling spot, 41.75.

Atlanta Spot Cotton

Report by Atlanta Cotton Exchange in co-operation with the USDA. Quotations are for mixed lots, equal to official standards, uncompressed, in warehouse, basis middling 15-16" 42.00c per pound (up 10 from the previous close). This is 10 on New York March futures, rounded to nearest five points, which closed Tuesday at 41.90. Number of bales purchased 837.

Prices in Cents Per Pound

GRADE & COLOR	7-8"	15-16"	1"	1 1-32"	1 1-16"
WHITE & EX-WHITE					
St. good mid.	41.35	42.60	43.05	43.35	43.55
Good mid.	41.35	42.60	43.05	43.35	43.55
St. mid.	41.25	42.50	42.95	43.00	43.45
Middling	40.75	42.00	42.30	42.40	42.50
St. Low mid.	39.00	39.90	41.25	41.40	41.50
Low mid.	36.25	37.00	37.50	37.50	37.50
St. good ord.	34.10	35.00	35.00	35.00	35.00
Good ord.	31.70	32.50	32.50	32.50	32.50
SPOTTED					
Good mid.	38.75	39.75	41.15	41.25	41.65
Strict mid.	38.50	39.30	40.65	40.90	41.10
Middling	36.00	37.00	38.50	38.50	38.50
St. low mid.	33.25	34.25	34.50	34.50	34.50
Low mid.	30.50	32.25	32.25	32.25	32.25

Dividends

	Rate	Stock of Record	Payable
Irregular			
Rio Gr Val Gas	05c	Feb. 11	Mar. 10
Regular			
Alabama Gas	40c	Feb. 29	Mar. 10
Atl Refin Q	1.00	Feb. 21	Mar. 15
Cent Steel & Wire Q	25c	Mar. 3	Mar. 13
Fajard Sugar	50c	Feb. 15	Mar. 1
Firth Carpet	20c	Feb. 18	Mar. 7
Gen Motors	1.00	Feb. 14	Mar. 10
Int Nickel Can Ltd Q	50c	Feb. 19	Mar. 20
Iowa Pub Serv Q	30c	Feb. 15	Mar. 1
Jewel Tea Q	75c	Feb. 25	Mar. 20
Peninsular Tele Q	62½c	Mar. 15	Apr. 1
Pitney Bowes Q	25c	Feb. 28	Mar. 12
Sears Roebuck Q	50c	Feb. 29	Apr. 2
Spear & Co pf Q	1.37½c	Feb. 15	Mar. 1
St Joseph Lead	75c	Feb. 21	Mar. 10
Sunray Oil Q	30c	Mar. 5	Apr. 15
United Aircraft Q	50c	Feb. 21	Mar. 10

Q—Quarterly.

AP Stock Averages

Feb. 5.

	30 Indus.	15 Rails	15 Util.	60 Stocks
Net change	—.5	—.2	unch	—.3
Tuesday	137.1	69.3	52.0	100.1
Prev. day	137.6	69.5	52.0	100.4
Week ago	139.8	71.8	52.1	102.1
Month ago	136.6	66.7	51.2	98.7
Year ago	128.1	72.0	47.5	96.7
1951-52 high	140.3	72.2	52.1	102.1
1951-52 low	119.9	58.1	46.4	88.0
1950 high	118.4	62.4	47.7	88.4
1950 low	97.6	39.6	42.2	70.5

Coca-Cola Earnings

Coca-Cola International Corp. for 12 months ended Dec. 31:

	1951	1950
Net income	$6,134,074.00	$6,447,533.00
A share	$37.49	37.93

Egg Futures

	High.	Low	Close
Sept.	44.05	43.75	44.00
Oct.	44.00	43.75	43.90

New York Curb Markets

NEW YORK, Feb. 5—(AP):

	Sales 100s	Close	Net Chg.
ABCVend	6	7⅛	
AcmeAlum	3	8½	—¼
AeroSup	11	3⅞	
Ainsworth	8	12½	—⅛
AirAssoc	10	8	
AlaGtSou	.20	90¾	+¼
AlaPw pf	.25	93	—¾
AlaskaAirl	7	6⅞	+⅛
AmBanCarA	26	1⅝	+⅛
AmMarac	56	6⅞	+⅛
AmPot&ChB	2	38⅜	+½
AmRepub	7	57½	—1½
AmSealKap	2	18	
AmSuprpw	165	1	
AnaconLead	27	3½	—⅛
ArgusCam	2	6	—⅛
ArkNGas	5	14¾	+⅛
Do pf A	16	15⅛	—¼
AtlCstLCo	2	83	—½
AtlasCpwar	32	7½	+⅛
AtlasPly	11	19⅝	+¼
Babcock&W	12	34¼	+½
BaldSec	9	3¾	—⅛
BariumStl	33	9⅛	
BrazTrL&P	16	11⅜	—⅛
BrownCo	45	14¾	
BrownFDis	4	13	
BrownRub	5	13½	
BuckeyePL	12	17¼	+⅝
BunkHill	8	24⅛	—¾
BurmaLtd	20	½	+⅛
BurryBis	17	3⅝	—⅛
Calg&Ed	17	17	—¾
CalElPw	8	8½	—⅛
CalnCO&G	154	6¼	
CanSoOils	73	9⅜	—⅛
CanMarconi	52	3⅝	
Catalin	35	7¼	+⅛
CessnaAirc	10	6⅝	—⅛
Chi&SoAir	9	13	+⅜
ChiefCMng	4	1¼	—⅛
ClarostMf	4	4⅜	
ClaudeNeon	19	4⅝	—¼
ColonialAirl	18	11⅝	—⅛
ConsGasUt	8	12⅝	
ContFdy&M	14	24	+¼
CornucGM	11	⅝	—1-16
CoroInc	3	8⅞	—⅛
CosdenPet	17	21	—⅝
CreolePet	7	77⅛	—⅛
CroftBrew	10	13-16	+1-16
CrosleyMot	1	2⅞	+⅛
CrownCPet	9	13¾	
CubAtlSug	34	17	
Dobeckmum	7	32	—¼
DomestFin	7	5⅛	
Draper	3	22⅝	—⅜
DumontLabA	13	17¾	+⅛
Duraloy	5	5	—⅛

	Sales 100s	Close	Net Chg.
DuvalSul&P	1	31½	—¼
EastGas&F	21	15½	
EasyWashMB	1	12	
ElBond&Sh	66	26	—½
EquityCp	72	1¾	
EurekaCLtd	58	7-16	—1-16
FairchCam	3	25⅛	—⅜
FairchE&A	23	6⅞	—⅛
FansteelM	10	27½	
FordMCanA	8	53⅛	+⅜
FordMFran	26	1⅛	—1-16
FordMLtd	3	5⅜	
GenAccept	25	8½	—⅛
GiantYell	12	11	
GlenAldCoal	20	10¾	
GlenmDisB	1	15	—¼
GoldfieldCon	30	1	—⅛
GrayMfg	8	15¾	+¼
GtAtl&Pac	1	122½	—1
GtLakOil&C	9	2½	
GtNorPap	2.50	58	—2
HavLitho	12	3¾	
Hazeltine	1	42½	—1½
HeclaMin	8	16¾	—⅛
HollCGold	5	14⅛	—⅛
HumbleOil	17	78¼	—1¼
IllZinc	1	26¾	—⅛
ImpOil	37	39¼	+¼
InsCoNAm	7	70¾	—1½
IntCigMch	3	20⅝	—⅛
IntPetrol	74	29	—⅜
InvestRoy	27	3¾	
JeffLakeS	7	24¼	—⅛
KaiserFraz	41	6⅛	—⅛
KingsCLt	5	8¾	+⅛
KingstonPd	5	3⅞	—⅛
KirbyPet	47	26¾	+1½
KroppFor	3	4⅝	—⅛
LakeShore	6	11½	
LakeyFdy	3	7½	—⅛
LeTourneau	12	23	—1
LoneStarG	17	26¾	+⅛
LouisL&E	19	52⅝	—⅝
MarionPShov	12	13	—⅝
McWillDred	1	16⅝	
MeadJohn	1	15¼	
MenascoMf	4	2¾	—⅛
MesabiIron	143	12¼	+1¼
MidStPet	16	19¼	—⅜
Mid-WRef	1	3½	+⅛
MinCCan	5	16½	—⅛
Molybden	32	50⅝	—⅛
MonogPic	11	3½	
NatBellH	3	2⅞	+⅛
NatFuelG	26	14⅛	+⅛
NatPet	26	3⅛	
NatPhoenix	84	2¼	
NatPresCk	2	13⅛	—⅜
NatRubM	3	13¼	—¼
NatURad	15	3½	
NJZinc	8	73	—2
NM&ALd	16	20	—⅛
NPkMng	15	2⅜	+⅛

	Sales 100s	Close	Net Chg.
NilesBemP	7	17⅞	—⅛
OlymR&T	5	7⅞	—⅛
PacPetLtd	70	11¾	—⅛
PancstOil	72	3	+⅛
PantepOil	47	6	—⅞
PaticanCo	2	6¾	+⅛
Pennroad	14	13⅝	+⅛
Pepperell	2	71½	
PioneerG	4	1⅞	+⅛
PiperAir	13	3	
PitMetal	4	40¾	
PolarisMn	1	4½	—⅛
Powd&Al	7	7⅛	
PressMet	3	13½	+⅜
Rwy&LSec	3	20¼	—⅜
RaytheonMf	91	9¼	—⅛
RichmRad	8	3⅜	
RioGrValG	3	2⅛	—⅛
RooseveltF	4	20⅝	—⅛
RotaryElS	1	43	—¼
RoyalOil	11	17	—¼
RyanAero	1	10⅞	+⅛
Ryer&Hay		5⅛	
StLawrCp	37	44⅛	—½
SavoyOil	2	4⅛	—⅜
Schulte(DA)	27	2½	
ScullinStl	2	32	—½
SegalLock	8	1⅜	
SentinelRad	9	5¼	—⅛
ShatDenn	47	12⅛	
ShewWms	37	62⅜	—⅝
SingerMfg	9	44	—⅛
Sontone	13	4⅛	
SoPennOil	3	44½	+½
SouthRoy	1	63½	—⅛
StdCap&S	7	10	+⅛
StdOilKy	8	40½	+⅛
StdPw&Lt	71	7⅜	
StdThom	14	7⅛	—⅛
StarrettCp	3	4	
SterlAlPd	3	1⅛	—⅛
SterlEng	8	2¾	—⅛
SterlInc	2	3½	
SupTool&D	1	3½	—⅛
TampaEl	1	41	—¾
Technico	16	23	+¼
ToklanRoy	34	6½	
TransEOils	112	6	—⅛
TriContwar	82	4½	
TungSol	1	18¼	—⅝
UnionGCan	6	25	+½
UnitAircPd	6	6⅛	—⅛
UnitShoeM	6	43⅝	+⅜
USFoilB	12	46¼	+⅜
US&IntSec	4	7⅝	—⅛
USRad	2	12	
UtahIdSug	12	3¼	—¼
Valspar	1	6½	
VenezSin	53	6⅞	
VenezPet	5	11⅛	—¼
WalthamWat	12	2⅛	
WrightHar	22	1¾	+⅛

NEW YORK, Feb. 5—Approximate final total New York Curb Exchange stock sales Tuesday 540,000 shares. Total sales year ago 590,530 shares. Approximate final total New York Curb Exchange bond sales Tuesday $220,000. Total bond sales year ago $120,000.

Bond Transactions

NEW YORK, Feb. 5—(AP)—Over-the-counter U. S. Government treasury bonds, bid, asked, net change and yield.

T—2¼s 62-59 Dec. 96.20 96.24—.4 2.58.
T—2½s 69-64 Dec. 96.15 96.19—.1 2.74.
T—2½s 72-67 Dec. 96.9 96.13—.1 2.72.

NEW YORK, Feb. 5 (AP)—

CORPORATION BONDS

	Sales $1,000	Close	Net Chg.
Am & RP 5s 2030	13	91	—⅜
Am T & T 3⅜s 63	105	117¼	+⅛
Do 3⅜s 73	28	104⅛	
Do 3⅛s59	2	115¼	+½
Do 2⅞s87	8	94¼	—½
Do 2¾s61	17	109¼	+¼
Do 2¾s71	7	96¼	+⅝
Do 2¾s75	7	95¼	—½
Do 2¾s80	7	93⅝	—⅛
AmTob 3s62	4	101⅜	+⅜
Do 3s 69	12	100¼	+¼
ATSF 4s95	9	119⅜	
ACL 4½s64	1	106	—⅜
B&O 5s75B	10	94½	+¾
Do 5s95G	2	7[illegible]¼	—¼
Do5s200K	5	7[illegible]¼	—⅛
B&O cv 4½s 2010	34	64⅛	—⅛
Do 4s75A	2	87¾	—¼
B&O SW 5s80	15	77	—¼
B&O TC4s85	1	79	—¾
BostMe 4½s70	14	57	
Do 4s60	3	73⅛	—⅞
BufR&P57st	10	73	—⅝
Can P 4sprep	23	101¼	+⅜
Celan 3s65	21	99⅞	+⅛
Cen Ga 4½s2020B	4	62½	+⅛
Do 4s95	6	74	
CenNYP 3s74	5	100¼	+⅛
CRRNJ 3¼s87	18	48	
C & O 3⅞s73	1	103½	—1
Do 3½s96D	5	100½	+¼
Do3½s96E	2	100⅞	+1½
C&EI inc97	2	79½	+¼
CGW4s88	7	83½	—½
CMSPPinc 4½s2019	3	69	
cv4½s2044	5	60⅛	
C&NW 4½s99	10	57¼	
ChUS3⅛s63	1	102½	—½
Ch&WI4s52	4	100	
CltSvc3s77	22	96	
CCCSL 4½s77	3	68¼	—⅛
ClEIIll3s70	4	102¾	
ColoF&Icv 4¾s66	33	104¼	—1
ColoS4½s80	3	91⅝	+⅝
ComEd3s77	7	101	
ConEdcv 3s63	15	133⅛	—⅛
ConP2⅞s75	10	98⅛	—⅛
CubaN5½s 42rct	10	30¾	
DelL&W inc93	3	71½	—½
D&RGWin 4½s2018	13	86¼	—¼
DetEcv3s58	25	114½	

	Sales $1,000	Close	Net Chg.
Do3s70	7	101	—¼
Erie4½s2015	2	72⅝	—⅛
FlaEC5s74	32	87	—½
GM&O3¾s69	4	101⅝	—⅛
H&Mrfg5s57	24	61½	—¼
DoInc5s57	10	29⅝	+⅛
IllBell2¾s81	4	96½	
IC4¾s66	6	100¾	—½
Do4s55	2	103	+⅛
ICCSL5s63A	20	109	+¼
Do4½s63	1	104¼	
IntGN6s52	2	53	
Do1st6s52	1	100¼	—¼
Do5s56B	2	96	
KCSou4s75	2	104⅝	
LehV4½s 2003E	5	65	
Lorillard3s63	2	100⅝	
L&N3⅜s 2003	1	100½	—¾
Do2⅞s2003	1	83⅛	+⅛
MichCG 3½s69	31	104¼	
MSPSSM 4s91	4	63¾	—¼
M-K-T 5s62A	10	97⅛	
Do aj5s67	1	81¾	+¼
MoP5½s49	23	64	
Do5s77F	13	111¼	+¼
Do5s81I	57	111	
Do4s75	1	97⅛	—½
Mor&E3½s 2000	10	57¼	—1
NOTerm4s53	6	101	
Do5½s54	1	102½	+½
NYC5s2013	12	75½	—1
Do4½s 2013A	13	69	—¾
Do4s98	35	62⅞	—¼
NYCHR 3½s97	7	75	—¼
NYNH inc 4½s2022	8	57½	—⅛
Do4s2007	20	67½	
NYOW4s92	75	9⅜	—⅛
Do4s55	3	4	—½
2¾s75	5	95⅝	+⅛
NYP&L			
NrP5s3047D	2	102½	—½
Do4½s75	2	104¾	+¼
Do4s97	2	103⅝	
Do3s2047	17	70	—¾
OWRRN 3s60	11	102⅛	+⅛
PG&E3s74	16	100½	+¾
Do2⅞s80	1	96¾	—¾
PenRR5s68	4	102¾	—¾
Do4½s65	11	100¼	—⅛
Do4¼s81	14	90⅞	—¾
Do4¼s84E	14	90¾	—1¼
PhilEl2¾s67	1	98¼	—⅛
Do2¾s74	5	97	+⅜
PhilRy 4s37	14	11⅛	
PbSEG3s63	10	100⅞	+⅛
ReynTb3s73	10	99¾	
StLSF4½s 2022	29	82	
StLSF4s97	15	95¼	—¾
SeaALinc4½s			

	Sales $1,000	Close	Net Chg.
2016	37	92	—¾
Soc-Vac 2½s76	3	94⅛	+⅜
SoPc4½s81	18	95½	—¼
Do4½s69	19	99¾	
DoOr77	16	99⅝	—¾
Do3s60	68	120	
SouRy5s94	4	111⅛	+½
Do4s56	9	99⅜	+⅜
SwBell 2¾s85	5	95¾	
Tex&NO 3¼s70	10	94¾	+¾
T&P3⅞s85	1	101½	—¼
ThAve5s60	100	18	
Do 4s60	9	58½	—½
UnPac 2⅞s76	2	97½	
UnPac 2½s91	2	91¼	+¾
Vana3½s65	10	116½	—2¼
VaRy3s95	2	94¾	—¾
Walwrth 3¼s76	1	82⅜	—⅝
WerrenPet 3½s66	84	108⅞	+⅞
WSh 4s2361	18	60	—⅞
WestUn5s60	18	102¾	—½
WhStl cv 3½s65	20	104½	—½
Wilson3s58	2	102⅛	
WisCen4s49	17	84	
FOREIGN BONDS			
Antioq3s78	11	46¾	
Austral5s55	6	100½	
Austral3½s67	2	86½	—½
Do3¼s56	20	94½	+¼
Belgium7s55	13	113⅜	+1⅛
Braz6½s 26-57st	5	63⅛	—⅛
Canada 3¼s61	5	102¾	+¼
CaucaV3s78	5	46¾	—¼
Chile6s60asd	2	41	
2½s3s93	27	40⅞	—⅛
Colomb3s70	3	55¾	
CostaR7s51	2	44⅛	—¾
Cuba4½s77	2	111¼	
Cundin3s78	10	46¾	—¼
Denmk5½s55	2	96¾	
Do4½s62	5	81	+¼
GConEP7s44	1	86	
ItCCn2-3s77	10	42¼	—⅛
ItPUt2-3s77	16	42½	—½
Italn2-3s77	7	42⅛	—⅝
Japan5½s65	5	81	
Kreug&T5s59	1	1	
Norway4¼s	3	99¼	+⅛
OrientD 5½s58	4	67	—1¼
Peru1st6s60	3	48¼	
RiodeJ6½s 53st	2	37	
RioGdoS6s68	1	38	
SerbsCS7s62	3	[illegible]	—⅝
TokyEL6s53	18	[illegible]	
UjigEP7s45	1	86	+¾

NEW YORK, Feb. 5—Approximate final total bond sales Tuesday, $2,250,000; previous day, $2,230,000; week ago, $3,566,050; month ago, $2,904,100; year ago, $4,650,000; two years ago, $3,392,500; Jan. 1 to date, $74,916,450; 1951 to date, $142,062,000; 1950 to date, $139,853,000.

Coffee Market

NEW YORK, Feb. 5—(AP)—Santos coffee futures eased Tuesday on local selling, reflecting the slow demand for green coffee. Offerings were absorbed through dealer buying.

Coffee spot santos No. 4 closed at 54.87½a. Cost and freight offerings include Santos Bourbons 3s at 54.15-75a and 5s 53.15-75a.

Santos No. 4 "S" futures closed 13 to 13 lower, sales 55 contracts.

	High	Low	Close
March	54.54	54.40	54.40n
May	54.22	54.10	54.16n
July	53.85	53.82	53.82
Sept.	53.40	53.30	53.32n
Dec.	52.90	52.85	52.82n

Contract "U" futures closed quiet, no sales. aAsked; nNominal.

USE WANT ADS—WALNUT 6823

Butter and Eggs

NEW YORK, Feb. 5—(AP)—Steadiness marked dealings in the wholesale egg market Tuesday. Eggs 23,744, steady. New York spot quotations, based largely on exchange trading, follow: Midwestern: Mixed Colors: Fancy heavyweights 40; extra 1 large 38-38½; extra 1 medium 37-38; pullets 35; standards large 36-37; current receipts, rehandled 35½-37; dirties 35½-36; checks 35. Whites: Fancy heavyweights 40; extra 1 large 38-38½; extra 1 medium 38. Browns: Fancy heavyweights 40; extra 1 large 38-38½; extra 1 medium 38. Nearby: Whites: Extra fancy heavyweights 40-41; fancy heavyweights 39; others large 38; mediums 37-38; pullets 35. Browns: Extra fancy heavyweights 40; fancy heavyweights 39; mediums 37-38; pullets 35.

NEW YORK, Feb. 5—(AP)—Butter 825,294, firm.

Cheese 294,588, steady, prices unchanged.

CHICAGO, Feb. 5—(AP)—Butter firm; receipts 537,477; wholesale selling prices ½ to one cent a pound higher; 93 score AA 83; 92 A 82.5; 90 B 82; 89 C 81.5; cars: 90 B 82.5; 89 C 81.5.

Eggs unsettled; receipts 10,319; wholesale selling prices unchanged except on U. S. mediums ½ cent a dozen lower; U. S. extras 37; U. S. mediums and U. S. standards 35; current receipts 33; dirties 32.5; Checks 32.

ATLANTA EGG MARKET (USDA)

Market steady. Supplies ample for fair demand. Wholesale selling prices, cases included, wholesale grades, extras (min. 60 per cent A quality) large 40½-43c; medium 38-40c. Sales to retailers, cases included, consumer Grade A large white 45-48c, mostly 45-46c; large mived 42-47c, mostly 43-44c; medium mixed 39-44c, mostly 41-43c.

LODGE NOTICES

Jason Burr Council No. 13, R&SM, Stated Assembly, at 464 Cherokee Ave., S. E., 7:30 p. m., Wednesday, Feb. 6, 1952. Royal and Select Masters Degrees. Visitors cordially invited.
WM. G. McANSH, I. M.
JOHN P. WEISIGER, Rec.

The regular communication Daylite Lodge No. 125, F. & A. M., 631 Seminole Ave., N. E., this (Wednesday) morning, 10:30 o'clock. This is a summons communication, and members urged to attend. The F. C. degree will also be conferred. By order of
J. V. BUTLER, W. M.
C. A. BALL, Sec.

The regular communication of Instruction Lodge No. 1 will be held this evening, 7:30 p. m., at E. A. Minor Lodge Temple, located at Moreland and Glenwood avenues. The Masters Degree will be conferred by Joseph C. Greenfield Lodge No. 400.
BURTON A. GREER, Cus., 5th Dist.
ROBERT S. DENNIS, Sec.

Regular Communication Fulton Lodge No. 216, F. & A. M., this (Wednesday) evening, 7:30 o'clock, 1582½ Piedmont Road, N. E. The Fellowcraft Degree conferred by the W. M. Barney B. Kaye; S. D. Lecture by Bro. Sidney Parks. Visiting brothers cordially and fraternally invited. By order of:
BARNEY B. KAYE, W. M.
MENDLE BOORSTIN, Sec.

LEGAL NOTICES

I have made application to the Police Committee of City Council for a poolroom license at 102 Harris St. Hearing to be held Feb. 13, 1952.
MRS. RUBY FLOCK.

INVITATION FOR BIDS

Sealed proposals will be received at the office of the Fulton County Purchasing Agent, Room 515 Court House, Atlanta, Ga., until 11 o'clock A. M., EST., February 19, 1952, for 209 Binders for the Clerk Superior Court. Bid forms are on file in Room 515 Court House. Fulton County reserves the right to accept or reject any or all bids and to waive technicalities.
R. W. BAKER,
Purchasing Agent.

This is under no circumstances to be construed as an offering of these securities for sale, or as an offer to buy, or as a solicitation of an offer to buy, any of such securities. The offer is made only by means of the Prospectus. This is published on behalf of only those of the undersigned who are registered dealers in securities in this State.

NEW ISSUE

400,000 Shares

MONSANTO CHEMICAL COMPANY

Common Stock

($5 Par Value)

Price $98 per Share

Copies of the Prospectus may be obtained from only such of the undersigned as are registered dealers in securities in this State.

Smith, Barney & Co.

The First Boston Corporation — Blyth & Co., Inc. — Eastman, Dillon & Co.

Glore, Forgan & Co. — Goldman, Sachs & Co. — Harriman Ripley & Co. Incorporated

Kidder, Peabody & Co. — Lazard Frères & Co. — Lehman Brothers

Merrill Lynch, Pierce, Fenner & Beane — Stone & Webster Securities Corporation

Union Securities Corporation — White, Weld & Co. — Drexel & Co.

Clark, Dodge & Co. — Hemphill, Noyes, Graham, Parsons & Co.

Hornblower & Weeks — W. E. Hutton & Co. — Lee Higginson Corporation

F. S. Moseley & Co. — Paine, Webber, Jackson & Curtis — Dean Witter & Co.

February 6, 1952

Grains Close Mostly Higher

CHICAGO, Feb. 5—(AP)—Grains developed a steady to firm tone at the Board of Trade Tuesday after early selling, a continuation of Monday's liquidation, was checked.

The nearby contracts of wheat, oats and soybeans made the best progress. All contracts of wheat were well above the previous closes, with other contracts showing plus signs.

Corn had some difficulty breaking over the previous close, altogether the United Kingdom and Holland were credited with taking a cargo each.

Extensive short covering started a rally midway through the morning session, and some investment buying aided the advance. Traders had reports that producers were offering grain on a much smaller scale than was expected after Monday's decline.

Tuesday's advance was aided by a rally in securities and a better tone in cotton trading.

At the finish wheat was ⅝ to 1⅜ higher than Monday's close, March $2.55½. Corn was ⅜ higher to ¼ lower, March $1.81½-⅝. Oats were ½ to ¾ higher, March 84. Rye was ¾ lower to 2 cents higher, March $1.96¾-97. Soybeans were 2 to 3¼ cents higher, March $2.96¾-97 and lard was unchanged to 8 cents a hundred pounds lower, March $13.80.

CHICAGO QUOTATIONS

CHICAGO, Feb. 5—(AP).

	Open	High	Low	Close	Prev. Close
WHEAT—					
Mar.	2.53¼	2.55½	2.53	2.55½	2.54¼
May	2.49½	2.51¾	2.49	2.51½	2.50¾
July	2.43¾	2.45¾	2.43	2.45⅝	2.44⅝
Sept.	2.46	2.47⅝	2.46	2.47½	2.46⅞
Dec.	2.49⅜	2.50⅞	2.49	2.50⅞	2.50
CORN—					
Mar.	1.80½	1.81⅝	1.79¾	1.81½	1.81⅛
May	1.83½	1.84¾	1.82¾	1.84¼	1.84
July	1.83⅝	1.85	1.83	1.84⅜	1.84
Sept.	1.80	1.81½	1.79	1.81⅛	1.81
Dec.	1.72½	1.72½	1.72⅜	1.72½	1.72¾
OATS—					
Mar.	.82¾	.84⅜	.82	.84	.83½
May	.81½	.84	.81½	.83⅞	.83⅛
July	.80¼	.82½	.80¼	.82	.81⅝
Sept.	.80	.81⅜	.79¾	.81¼	.80¾
RYE—					
May	1.96	1.97½	1.94¾	1.96¾	1.97⅞
July	1.89	1.93¼	1.88¼	1.92½	1.92¼
Sept.	1.79	1.84¼	1.79	1.94¼	1.82¼
SOYBEANS—					
Mar.	2.93½	2.97	2.92¼	2.96¾	2.94¼
May	2.87	2.90	2.86¼	2.89¾	2.87½
July	2.84	2.87½	2.83½	2.87½	2.84
Sept.	2.76½	2.80½	2.76½	2.80½	2.77½
Nov.	2.72	2.75½	2.72	2.75¼	2.72¾
LARD—					
Mar.	13.80	13.85	13.75	13.80	13.87
May	13.55	13.72	13.52	13.65	13.72
July	13.50	13.67	13.45	13.60	13.60
Sept.	13.52	13.60	13.45	13.60	13.62
Oct.	13.60	13.60	13.50	13.57	13.65
GRAIN SORGHUMS—					
Mar.	3.10½	3.10½	3.08¾	3.10¼	3.12½
May	3.14	3.14¾	3.14	3.14¾	3.16½
July				3.17	3.18
SOYBEAN MEAL—					
Mar.	74.00	74.00	74.00	74.00b	74.00b
May	73.00	74.00	72.00	73.25b	73.25b
July	72.00	73.50	72.00	73.00b	72.50b
Oct	67.50	69.00	67.50	68.00b	67.75b
Dec	....	....	....	66.00b	66.50b

b—Bid.

Cash Grain

CHICAGO, Feb. 5—(AP)—Spot wheat turned a cent a bushel higher Tuesday; basis unchanged; receipts seven cars. Corn was unchanged to a cent lower; basis nominally about unchanged; bookings 40,000 bushels; receipts 241 cars. Oats were around a cent off; basis unchanged; receipts 26 cars. Soybeans receipts were 17 cars.

ST. LOUIS, Feb. 5—(AP)—Wheat, 10 cars, none sold.
Corn, 47 cars, none sold.
Oats, 7 cars, sold 1, No. 1 white 94.

Poultry

NORTH GEORGIA LIVE POULTRY MARKET (USDA)

Market steady at unchanged prices. Supplies equal to fair to good demand. Prices paid f. o. b. farm Monday afternoon and this morning: broilers and fryers, all weights, 29½-31c.

ATLANTA POULTRY MARKET (USDA)

Live poultry market steady. Receipts and demand light. Prices paid f. o. b. Atlanta, broilers and fryers, heavy type, 31½-33c; hens, heavy type 28-30c; hens, light type none; roosters 18c.

Dressed poultry market steady. Supplies ample for moderate demand. Sales to retailers, drawn, ice packed, mixed sizes, heavy type; broilers and fryers 45-49c hens 46-49c.

NEW YORK POULTRY

NEW YORK, Feb. 5—(AP)—Dressed poultry steady. Turkeys, farwestern and northwestern, frozen, bronze, dry packed young toms 16-18, 18-20 and 20-22 lbs. 45½-46, 22-24 lbs. 47½-48, 24-26 lbs. 49½-50; iced Beltsville whites young 5-10 lbs. 49.

Live poultry irregular. By freight: None. By express: Fowls, blacks few marks young and fancy 35, few 34, one lot 36, smooth 32-33, some 34, others 32, few 31; rocks one lot young and fancy 34-36, bulk 35, few smooth 32; reds few smooth 32; leghorns best 27-28, few small or ordinary 25. Pullets, crosses 5 lbs. and up fancy 52-55, average 49-50, few scabby 44, 5 lbs. and up hormonized 51-53. 4½-5 lbs. best 48-50, others 45-46, 4½-5 lbs. Delaware 48, 4¼-4½ lbs. Delaware 45-46, 4-4½ lbs. 42-43, 4-4½ lbs. hormonized fancy 49-50; rocks 5 lbs. and up one lot 56, few 50-55; blacks 5 lbs. and up one lot 45, 4-4½ lbs. ordinary 38. Broilers, crosses poor and small 27; rocks 39-42.

Treasury Statement

WASHINGTON, Feb. 5—(AP)—The position of the treasury Feb. 1 compared with corresponding date a year ago:

FEB. 1, 1952	
Net burget recpts. ......$	258,854,707
Budget expenditures	253,700,942
Cash balance	3,961,392,795
Customs recpts. for mo. .	1,943,015
Budget recpts. fiscal year July 1	29,021,280,308
Budget expenditures fiscal year	36,984,820,312
Budget deficit	7,963,540,004
Total debt	259,875,948,502
Increase over prev. day ..	62,805,216
Gold assets	22,969,905,286
FEB. 1, 1951	
Net budget recpts. ......$	217,835,030
Budget expenditures	215,394,076
Cash balance	4,550,859,933
Customs recpts. for mo. .	2,183,092
Budget recpts. fiscal year July 1	23,129,904,742
Budget expenditures fiscal year	23,086,595,690
Budget surplus	43,309,051
Total debt	256,143,838,254
Gold assets	22,391,608,779

FUNERAL NOTICES

Burge, Mr. William Frederick
Burnett, Mrs. Cancis
Carver, Mrs. Edna Josephine
Craft, Mr. Richard Thomas
Dean, Mr. William Joe
Grogan, Mr. Charlie Henry
Griswell, Mrs. Julia
Hamilton, Mr. James Albert
Jefferies, Mr. John H.
King, Mrs. Sarah F.
Laiche, Mrs. Sallie Davis
League, First Lieut. Fred H.
McMullan, Mrs. W. F.
Morrow, Mr. William C. Sr.
Moulton, Mrs. Wallace C.
Noland, Mr. George Buford
Rhodes, Mrs. Beulah
Sticher, Mr. Jack
Ward, Mr. David Arthur
Waters, Mrs. Sallie Schroader
Weldon, Miss Minnie
Whitten, Mr. Daniel D.

FUNERAL NOTICES

HAMILTON—The friends of Mr. and Mrs. James Albert Hamilton, Mr. and Mrs. Charlie Hamilton, Mr. and Mrs. W. R. Cox of Birmingham, Ala.; Mrs. Queen Spratlin of Birmingham, Ala.; Mr. Henry Parish of Birmingham, Ala.; several nieces and nephews are invited to attend the funeral of **Mr. James Albert Hamilton** Thursday, Feb. 7, 1952, at 11 a. m. from Dillon's chapel. Rev. Raymond R. Hicks and Rev. H. R. Gunby will officiate. Interment, Westview Cemetery. J. Austin Dillon Co.

LAICHE—The friends and relatives of Mrs. Sallie Davis Laiche, Mr. and Mrs. J. H. Morris, Mrs. W. H. Humphries, Mr. and Mrs. J. D. Mathews, Mr. and Mrs. Pat Kelley, Mr. and Mrs. J. T. Johnson, Mr. and Mrs. W. P. Strickland are invited to attend the funeral of **Mrs. Sallie Davis Laiche** Wednesday afternoon at 3 o'clock from the chapel of Howard L. Carmichael & Sons. Rev. John L. Horton will officiate. Interment, Greenwood. Pallbearers selected will assemble at the chapel at 2:45.

WHITTEN—The friends and relatives of Mr. and Mrs. Daniel D. Whitten, Mr. and Mrs. Edgar Hammett, Mr. and Mrs. C. E. Jackson, Mr. and Mrs. E. H. Hensen, Messrs. J. D., Marvin and J. S. Whitten are invited to attend the funeral of **Mr. Daniel D. Whitten** Wednesday morning at 11 o'clock from the residence, 394 St. Johns Ave. Rev. J. L. Morgan will officiate. Interment, Newnan Cemetery. Pallbearers selected will assemble at the residence at 10:45. Howard L. Carmichael & Sons.

WATERS—The remains of **Mrs. Sallie Schroader Waters** were carried this (Wednesday) morning to Murray, Ky., for funeral services and interment. Henry M. Blanchard & Son.

CARVER—The remains of **Mrs. Edna Josephine Carver** will be taken Wednesday morning to Cameron, Mo., for funeral and interment. J. Austin Dillon Co.

DEAN—The friends and relatives of Mr. and Mrs. William Joe Dean, Mr. and Mrs. Edward J. Hutchins Jr., Mr. and Mrs. William Dewitt Dean, Mr. and Mrs. M. T. Wilson, Mr. and Mrs. John Thompson, Mr. and Mrs. Allen C. Dean, Mr. and Mrs. J. T. Dean, Mr. and Mrs. B. Y. Dean, Mr. and Mrs. A. R. Dean and the grandchildren are invited to attend the funeral of **Mr. William Joe Dean** Thursday morning at 10 o'clock from the Moreland Avenue Baptist Church. Rev. W. B. King will officiate. Interment will be at 3:30 o'clock in Magnolia Cemetery, Greenwood, South Carolina. The remains will lie in state at the church from 9:30 until funeral hour. Pallbearers selected meet at the church at 9:45. J. Allen Couch and Son. (Greenwood, South Carolina, paper please copy).

RHODES—The friends and relatives of Mrs. J. C. Whitworth, Lawrenceville, Ga.; Miss Estelle Martin, Miss Mary Martin, Mrs. A. M. Gowers, Mrs. J. L. Griswell of Atlanta; Mr. H. H. Martin, Columbia, S. C., and the nieces and nephews are invited to attend the funeral of **Mrs. Beulah Rhodes** this (Wednesday) afternoon, Feb. 6, 1952, at 3:30 from Martin's Chapel Methodist Church, Rev. Sanford McDonald, Rev. Homer Swords and Rev. W. P. Berkner officiating. Interment, church cemetery. Tom M. Wages Funeral Home, Lawrenceville, Ga.

GROGAN — **Mr. Charlie Henry Grogan** of 648 McDonald St., S. E., passed away Tuesday at his residence. Funeral plans will be announced by Henry M. Blanchard & Son.

AWTRY & LOWNDES
FUNERAL DIRECTORS
Free Parking—Ambulance WA. 7066-67

STICHER—The friends and relatives of Mr. and Mrs. Jack Sticher and Willard, Mrs. Minnie Sticher, Mr. L. E. Bartlett, Mr. and Mrs. Clayton Webb, Miss Ann Sticher, Mr. and Mrs. Dewey Adams, all of Douglasville; Mr. and Mrs. Jack Bentley of Palmetto, Mr. and Mrs. William Gilmer, Smyrna; Mr. and Mrs. Arnold McLendon of College Park, Mr. and Mrs. Glynn Thompson of Enterprise, Miss.; Mr. and Mrs. J. H. Sticher, Mr. and Mrs. Bill Sticher of Douglasville, Mr. and Mrs. Harold Morris of Austell, Mr. Homer Sticher of Macon, Mr. and Mrs. Hubert Sticher, Barnesville; nieces and nephews are invited to attend the funeral of **Mr. Jack Sticher** Wednesday, Feb. 6, 1952, at 3 o'clock from the First Baptist Church, Douglasville. Rev. Pat Johnson will officiate. The body will lie in state at the church from 2 o'clock until funeral hour. The following gentlemen will act as pallbearers: Mr. Clayton Webb, Mr. Jack Bentley, Mr. Arnold McLendon, Mr. Dewey Adams, Mr. William Gilmer, Mr. Glynn Thompson. Interment, Douglasville Cemetery. J. Cowan Whitley Co., Douglasville, Ga.

WELDON—The friends of Miss Minnie Weldon, Mrs. John C. Bazemore, Mr. and Mrs. John Carrigan of Thomaston, Ga.; Mr. Jeff Weldon of Anniston, Ala.; Mr. and Mrs. John C. Bazemore Jr., Mr. and Mrs. C. H. Bazemore are invited to attend the funeral of **Miss Minnie Weldon** Wednesday morning at 11 o'clock from Dillon's chapel. Rev. George Boswell will officiate. Interment will be in Greenwood Cemetery. The following gentlemen will please act as pallbearers and assemble at the chapel at 10:45 a. m.: Messrs. R. T. Hill Jr., Earl Knight, Adair McCord, Harvey Hudson, Jimmie Thompson and James D. Evans. J. Austin Dillon Co.

GRISWELL—Friends and relatives of Mrs. Julia Griswell, Mr. and Mrs. T. L. Quinn, Mr. and Mrs. C. W. Griswell, Mr. and Mrs. E. P. Griswell and Mr. and Mrs. J. H. Griswell are invited to attend the funeral of **Mrs. Julia Griswell** Wednesday afternoon at 2 o'clock from the Immanuel Baptist Church. Dr. John V. Ray will officiate. Interment, Magnolia Cemetery. Pallbearers selected please meet at the residence, 695 Woodward Ave., S. E., at 1:30. Paul T. Donehoo.

WARD—**Mr. David Arthur Ward**, Blairsville, Ga., died Feb. 4. Survivors are wife, Mrs. Elsie Ward; two daughters, Mrs. Johnny Owenby, Clarksville, Va.; Miss Bonnie Ward, Atlanta, Ga.; one son, Fay Ward, Blairsville, Ga.; one sister, Mrs. Ethel Parson, Knoxville, Tenn. Funeral services will be held Feb. 6 at 11 a. m. at Liberty Church near Blairsville with Rev. Luther Miller and Rev. Claude Davenport officiating. Frank Abernathy Funeral Home, Young Harris, Ga.

BURNETT—**Mrs. Cancis Burnett** died Feb. 5 at Blairsville, Ga. Survivors are 4 sons, Floyd Burnett, Edley Burnett, Canera Burnett, Curtis Burnett all of Blairsville; two daughters, Mrs. Harvey Rick of Blairsville, Mrs. Steve Redman, Enka, N. C. Funeral services will be held Feb. 6 at 2 p. m. at Confidence Church near Blairsville, Ga., with Rev. Jack Waldrop officiating. Frank Abernathy Funeral Home, Young Harris, Ga.

BURGE—Funeral services for **Mr. William Frederick Burge** will be held this (Wednesday) afternoon at 2 o'clock from the North Atlanta Baptist Church, Rev. Jon Pirtle and Rev. John F. Mitchell officiating. Interment will be in Crest Lawn Cemetery. The remains will lie in state at the church from 1 o'clock until funeral hour and the pallbearers selected will please meet there at 1 o'clock. Special officers of Atlantic Steel Co. will serve as honorary escort. Henry M. Blanchard & Son.

CRAFT—The remains of **Mr. Richard Thomas Craft** were carried Tuesday to Charleston, S. C., for funeral services and interment. Henry M. Blanchard & Son.

Roberts Marble Co.
MONUMENTS

FUNERAL NOTICES

JEFFERIES—**Mr. John H. Jefferies**, of Forest Park, died Tuesday morning. Survived by daughters, Mrs. Willie Bartlett, Mrs. Elmer Hardigree, Mrs. H. S. Wright; sons, Messrs. C. H., H. W. and C. L. Jefferies; brothers, Mr. Tom Jefferies, Mr. Lon Doster; five grandchildren, two great-grandchildren. Funeral services will be held Wednesday afternoon at 2 o'clock from the Forest Grove Baptist Church with remains placed in state at 1 o'clock. Rev. Hoyt G. Farr will officiate. Interment, Forest Grove Cemetery. The following will act as pallbearers and assemble at the church at 1:45: Mr. R. E. Coleman, Mr. Vaughn Shelnutt, Dr. William Morris, Mr. N. T. Dennis, Mr. Martin Wells, Jr., and Mr. Harry Hardigree. Howard L. Carmichael & Sons.

McMULLAN — The friends and relatives of Mrs. W. F. McMullan, Mr. and Mrs. L. L. McMullan, Atlanta; Mr. and Mrs. J. J. McMullan, College Park; Rev. and Mrs. W. O. McMullan, Mayo, Fla.; Mr. and Mrs. S. P. Carnes, Jonesboro, Ga.; Miss Gertrude McMullan, Atlanta; Mr. and Mrs. M. B. Arnold, Miami; Mr. and Mrs. J. M. Fields, Wilmington, N. C., and the 15 grandchildren, are invited to attend the funeral service of **Mrs. W. M. McMullan**, Wednesday afternoon at 2 o'clock at Trinity Chapel. Rev. Paul Aiken and Rev. J. W. Veatch will offiicate. Interment in Jonesboro, Ga., cemetery. The grandsons will serve as pallbearers. A. S. Turner & Sons.

NOLAND—The friends of Mr. and Mrs. George Buford Noland, Miss Willadean Noland, Hapeville, Ga.; Miss Betty Ann Noland, Mr. Bobbie E. Noland, Mr. James C. Noland, both of U. S. Army; Mrs. S. B. Noland, Mr. and Mrs. E. W. Puckett, Mrs. Pearl Thompson, Mr. and Mrs. A. C. Armstrong, Mr. and Mrs. Clyde S. Noland, several nieces and nephews are invited to attend the funeral of **Mr. George Buford Noland** Wednesday afternoon at 2 o'clock from Dillon's Chapel. Rev. George Scotchmer will officiate. Interment will be in College Park Cemetery. Gentlemen selected as pallbears will assemble at the chapel at 1:45 p. m. J. Austin Dillon Company.

SPRING HILL
H. M. Patterson & Son

LEAGUE—**First Lieut. Fred H.**, of 647 Denton Dr., Gainesville, died in Luzon, June 7, 1945. Surviving are his parents, Mr. and Mrs. F. H. League Sr., Gainesville; sisters, Mrs. Robert H. Clark, Decatur; Mrs. Lee Bourne, Bunnell, Fla.; several aunts, uncles, nieces and nephews. Funeral services will be held Thursday, Feb. 7, 1952, at 11:30 o'clock at Spring Hill, Chaplain Willis H. Kimzey Jr. officiating. Interment, Westview with full military honors.

MORROW—The friends and relatives of Mr. and Mrs. William C. Morrow Sr., Mr. William C. Morrow Jr., Mrs. J. N. Suttles, Macon; Mrs. J. J. Evans, Mrs. R. L. Moncrief, Newnan; Mr. and Mrs. J. R. Morrow, Morrow, Ga.; Mr. and Mrs. E. De Witt Morrow, the nieces and nephews are invited to attend the funeral of **Mr. William C. Morrow Sr.** Wednesday, Feb. 6, 1952, at 4 o'clock at Spring Hill. Dr. James W. Middleton officiating. Interment, Oakland. Kindly omit flowers.

MOULTON—**Mrs. Wallace C.** of 1266 North Highland Ave., N. E., died Feb. 5, 1952. Surviving are her daughter, Miss Mary E. Moulton; sister, Mrs. Paul Green, Winter Garden, Fla. H. M. Patterson & Son.

KING—Funeral services for **Mrs. Sarah F. King** will be held Wednesday, Feb. 6, 1952, at 3 o'clock at Spring Hill, Rev. Fred Hinsley, Rev. J. C. Daniel officiating. Interment, Hollywood.

MEANINGFUL MEMORIALS BY
McNeel
Our consultant will call on you at your convenience.
Free booklet on request
PHONE WAlnut 5517

(COLORED)

RUCKER—The friends and relatives of Mr. and Mrs. Clinton Wyms of 263 Lawton St., Mrs. Martha Melvin, Mr. and Mrs. Thomas Plummer, Mr. and Mrs. Luther Rucker and children, all of Bridgeport, Conn.; Mr. and Mrs. Spear Rucker of Atlanta; Mr. and Mrs. Johnson Miller of Grantville, Ga.; Mr. and Mrs. Laurance Rucker and family of Omaha, Neb.; are invited to attend the funeral of **Mrs. Maude Spear Rucker** tomorrow (Thursday), Feb. 7, 1952, at 1:00 p. m., at Fort St. Methodist Church, Rev. H. L. Burney officiating, assisted by others. Interment, College View Cemetery. Sellers Bros.

REID—The friends and relatives of Mr. Frank Reid and Mrs. Nonie Jones and family are invited to attend the funeral of **Mr. Frank Reid** Thursday, Feb. 7, 1952, at 2 p. m., from our chapel, Rev. T. J. Davis and Rev. H. I. Bearden officiating. Interment, South View Cemetery. Ivey Bros., morticians.

PADEN — **Mr. Rosetta L. Paden** of 787 Parsons St., S. W., the sister of Mrs. Annie Parker, Mrs. Pearl Johnson and Mrs. F. L. McBride, passed away at a local hospital Feb. 5. Funeral announced later. Cox Bros.

THOMAS — **Infant** — The infant of Mr. and Mrs. Thomas of Stone Mountain, Ga., will be interred in Washington Park Cemetery today, Feb. 6, 1952, at 10 o'clock. Haugabrooks.

PUTMON — **Mr. Frank Putmon** passed Jan. 5. Funeral announced later. Marcellous Thornton, Mortician, 1424 Jonesboro Road, Southeast.

(COLORED)
(Note Change of Day)

WELLMAKER — Mrs. Georgia Wellmaker of 618 Railroad St., Barnesville, Ga. The friends and relatives are invited to attend the funeral of **Mrs. Georgia Wellmaker** Thursday, Feb. 7, 1952, at 2 p. m. at the White Chapel Church, Mills St., Barnesville, Ga., Rev. E. L. Green officiating assisted by the pastor, Rev. Brown. She is survived by husband, Mr. Will Wellmaker, Barnesville, Ga.; Mr. and Mrs. David O'Neal, Chicago, Ill.; Mr. and Mrs. Joseph O'Neal and family, Mr. and Mrs. Ellis Thomas, Miss Lena Wellmaker, all of Barnesville; Mr. James Wellmaker, Mr. Andrew Wellmaker, Miss Ruth Wellmaker, Mr. Clarence Wellmaker and family, Mrs. Luddie Rugulas, Mrs. Corine Jackson, Miss Josie Ogees, Mr. Willie T. Taylor, Mr. Otis Taylor of Chicago, Ill.; Mr. Thomas Taylor of New York City and other relatives. Interment, Rocky Mount Cemetery, Highway 19. Wright & Son Funeral Home, Barnesville, Ga., in charge.

WALTON—**Mrs. Mayo Walton**, wife of Mr. Robert Walton of Pittsburgh, Pa.; daughter of Mrs. Lizzie Evans of Marietta, passed away in Pittsburgh Feb. 1, 1952. The remains arrived Tuesday. Funeral announced later. Marietta Funeral Home.

PITTS — **Master Willie Henry Pitts** of 200 Harris St. will be interred in Washington Park Cemetery today, Feb. 6, 1952, at 10 o'clock. Haugabrooks.

WOODARD—**Mr. Rosalious Woodard** passed suddenly. Hanley Co.

(COLORED)

BRIDGES—Mr. Haywood Bridges of Scottdale, Ga. The friends and relatives of Mr. Haywood Bridges, the husband of Mrs. Annie Bell Phillips Bridges, the father of Mr. Willie J. Phillips Bridges, the brother of Mr. and Mrs. Frank Sanders, Mr. and Mrs. Johnnie Baldwin, Mrs. Annie Mae Bridges, Mr. and Mrs. Thomas Bridges, Mr. and Mrs. Grant Bridges, Mr. and Mrs. James Bridges, Mr. and Mrs. John H. Bridges, Mr. and Mrs. Frank Brown, nieces, nephews and cousins are invited to attend the funeral of **Mr. Haywood Bridges** tomorrow (Thursday) at 1 p. m. from our Decatur chapel, Elder J. L. White and others officiating. The remains will lie in state at our Decatur chapel until the hour of the funeral. Interment, Wesley Chapel Cemetery. Cox Bros., Decatur.

VANER—**Mrs. Sarah Vaner** of 8½ Springdale Rd., Forest Park, Ga., passed away at a private hospital Feb. 5, 1952. She was the mother of Mr. Willie Frank Paschel, Mrs. Carrie Bell Reilagh, Mrs. Violia Dorsey. Her funeral will be announced later. McDay Funeral Home.

COLQUITT—**Mrs. Lucile Colquitt**, the wife of Mr. Willie Colquitt, daughter of Mr. Horace Rosser, granddaughter of Mrs. Mollie Rosser, died at the residence, 238 Elliott St., N. W., Feb. 5. Funeral announced later. Hines Funeral Home.

(COLORED)
IN MEMORIAM

In memory of our mother, Mrs. Carrie Peters, who passed 16 years ago, Feb. 7, 1936. Gone but not forgotten.
THE CHILDREN.

(COLORED)

LACKEY—Mr. Abbie Lackey, Porterdale, Ga., husband of Mrs. Rosa Lee Lackey. Relatives and friends, Mr. and Mrs. Willie Chapman, Mr. and Mrs. David Kelley, Mr. and Mrs. Will Lackey, Mr. and Mrs. Noah Lackey, all of Atlanta; Mr. and Mrs. Claude Lackey, Mr. Anderson Lackey, of Covington, are invited to attend the funeral of **Mr. Abbie Lackey** Thursday, Feb. 7, at 2 o'clock, from James Paschel Church, Rev. T. D. Dorsey officiating. Interment, Rakestraw Cemetery. Lackey, Morticians.

MAYS — **Mr. Will Mays.** The friends and relatives are invited to attend his funeral today (Wednesday) at 2 o'clock from Bentley Hill A. M. E. Church, Stockbridge, Ga., Rev. C. W. Seay officiating. Trimier Funeral Home, McDonough, Ga.

WALKER—**Mr. Lige Walker.** The friends and relatives are invited to attend his funeral today (Wednesday) at 2 o'clock from Rock Creek Baptist Church, Indian Springs, Ga., Rev. Waymon Compton officiating. Trimier Funeral Home, Jackson, Georgia.

WATTS—**Mr. Monroe (Dad) Watts.** Funeral services will be held from the graveside today at 4:30 p. m., Rev. Henry Rogers officiating. Interment, Gresham Cemetery. Hanley Co., Marietta.

(COLORED)
IN MEMORIAM

In memory of our mother, Mrs. Lucy Moreland Wilson, who left us two years ago today, Feb. 6.
They say time heals all sorrows and helps us to forget,
But time so far has only proven how much we miss you yet.
CHILDREN AND GRANDCHILDREN.

OBITUARY

Mrs. W. C. Moulton

Mrs. W. C. Moulton of 1266 North Highland Ave., N. E., died Tuesday night at her residence.

Funeral arrangements will be announced by H. M. Patterson & Son.

The former Miss Florence Benton Christie, Mrs. Moulton was born in Pittsburgh, Pa. She was the daughter of the late James L. Christie, a prominent Pittsburgh physician. She attended Wooster College in Wooster, Ohio.

Mrs. Moulton was the widow of Wallace C. Moulton, who died in Jan. 1949. He was an official of the Republic Steel Corp. in Birmingham. They came to Atlanta 10 years ago. Mrs. Moulton was a member of the Morningside Presbyterian Church and the DAR. She was prominent in church and club activities in Birmingham.

Surviving are a daughter, Miss Mary E. Moulton of Atlanta; a sister, Mrs. Paul Green of Garden City, Fla.; several nieces and nephews.

William C. Morrow Sr.

William C. Morrow Sr., 83, of 170 Eleventh St., N. E., died Tuesday in a hospital here.

Funeral services will be held at 4 p. m. Wednesday at Spring Hill, with Dr. James W. Middleton officiating. Burial will be in Oakland Cemetery.

A native of Jonesboro, Mr. Morrow had lived in Atlanta for many years. He was a retired conductor and had been with the Central of Georgia Railroad for 49 years before retiring in 1939.

He is survived by his wife; a son, William C. Morrow Jr. of Atlanta; three sisters, Mrs. J. N. Suttles of Macon, Mrs. J. J. Evans of Atlanta and Mrs. R. L. Moncrief of Newnan; two brothers, J. R. Morrow of Morrow and J. DeWitt Morrow of Atlanta; several nieces and nephews.

Mrs. Sallie S. Waters

Mrs. Sallie Schroader Waters, 87, of 2284 Fairhaven Cir., N. E., died Tuesday morning at her home after a long illness.

Funeral services were held at 4 p. m. Tuesday at the chapel of Henry M. Blanchard & Son. Dr. John L. Horton officiated. Burial will be held Thursday morning in Murray, Ky.

Born in Murray, Mrs. Waters was the wife of the Rev. W. C. Waters, retired Methodist pastor. They had lived in Atlanta since 1944. She was a member of St. Mark Methodist Church.

Surviving also are two sons, R. A. Waters of Selma, Ala., and Dr. W. C. Waters Jr. of Atlanta; a daughter, Mrs. Myrtle Miller of Atlanta; several grandchildren, nieces and nephews.

John H. Jeffries

John H. Jeffries, 82, a retired farmer, died Tuesday morning at the home of a son, C. H. Jeffries of 1158 Main St., Forest Park. He had lived with his son for the past 10 years.

Funeral services will be held at 2 p. m. Wednesday at the Forest Grove Baptist Church, with the Rev. Hoyt G. Farr officiating. Burial will be in Forest Grove Cemetery. The body will lie in state from 1 to 2 p. m. at the church.

Born in Jasper County, Mr. Jeffries spent the greater part of his life in Morgan County. He was a member of the Antioch Baptist Church.

Surviving also are two other sons, Harold W. Jeffries of Forest Park and Charles L. Jeffries of Atlanta; three daughters, Mrs. William Bartlett of Forest Park, Mrs. Elmer Hardigree of Bishop and Mrs. H. W. Wright of Jacksonville, Fla.; a brother, Tom Jeffries of Rhine; five grandchildren and two great-grandchildren.

J. A. Hamilton

James Albert Hamilton, 69, retired Atlanta police officer, died Tuesday in a hospital here. He lived at 434 Flat Shoals Ave., S. E.

Funeral services will be held at 11 a. m. Thursday at Dillon's Chapel, with the Rev. Raymond R. Hicks and the Rev. H. R. Gunby officiating. Burial will be in Westview Cemetery.

Mr. Hamilton was one of the first motorcycle oficers in Atlanta. He worked for the detective bureau for several years.

Surviving are his wife; a son, Charlie Hamilton of Atlanta; two sisters, Mrs. W. R. Cox and Mrs. Queen Spratlin, and a brother, Henry Parish, all of Birmingham, Ala.; several nieces and nephews.

Mrs. Edna J. Carver

Mrs. Edna Josephine Carver of 308 Oakland Ave., S. E., died Tuesday morning in a hospital here.

Funeral services and burial will be held in Cameron, Mo.

Surviving are her husband, Clarence E. Carver; two sons, James Edward and Clarence E. Carver Jr.; a brother, Lawrence McGuire; a sister, Mrs. Jim Potts, and her mother, Mrs. Nellie McGuire, all of Atlanta.

Mrs. W. F. McMullan

Mrs. W. F. McMullan, 94, of 131 Douglas St., S. E., died Tuesday morning in a hospital here.

Funeral services will be held at 2 p. m. Wednesday at Trinity Chapel, with the Rev. Paul Aiken and the Rev. J. W. Veatch officiating. Burial will be in Jonesboro Cemetery.

Born in Fayette County, Mrs. McMullan was the former Miss Sara Lou Howell. She came to Atlanta 25 years ago and was a member of the Kirkwood Baptist Church.

Surviving are three sons, L. L. McMullan of Atlanta, J. J. McMullan of College Park, and the Rev. W. O. McMullan of Mayo, Fla.; four daughters, Mrs. S. P. Carnes of Jonesboro, Miss Gertrude McMullan of Atlanta, Mrs. M. B. Arnold of Miami, Fla., and Mrs. J. M. Fields of Wilmington, N. C.; 15 grandchildren.

William Joe Dean

William Joe Dean, 68, a trolley operator with the Georgia Power Co. for 40 years, died Tuesday afternoon at his home, 256 Haas Ave., S. E.

Funeral services will be held at 10 a. m. Thursday at the Moreland Avenue Baptist Church, with the Rev. W. B. King officiating. Burial will be in Magnolia Cemetery in Greenwood, S. C.

A native of Edgefield, S. C., Mr. Dean came to Atlanta 44 years ago. He retired from the Georgia Power Co. three years ago. He was a member of the Moreland Avenue Baptist Church, Inman Lodge No. 631, F&AM, and the Amalgamated Street Railway Employees Local No. 732.

Surviving are his wife; a daughter, Mrs. Edward J. Hutchins of Atlanta; a son, William DeWitt Dean of Atlanta; two sisters, Mrs. M. T. Wilson and Mrs. John Thompson of Greenwood, S. C.; four brothers, A. R. Dean of Wadesboro, N. C.; Allen C. Dean of Greenville, S. C.; J. T. and B. Y. Dean of Greenwood; two grandchildren.

Boy, 13, Gives Up As Flame-Swallower

Robert Bullock, 13, of 304 Crew St., S. W., Monday decided to give up the idea of becoming a magician.

Young Bullock told Grady Hospital attendants he was experimenting with flame-swallowing. He tried the trick with matches and wound up at the hospital with burns of the mouth.

Charlie H. Grogan

Charlie Henry Grogan, 95, of 648 McDonald St., S. E., died Tuesday morning at his home.

Funeral arrangements will be announced by Henry M. Blanchard & Son.

A native of Norcross, Mr. Grogan had lived in Gwinnett County most of his life until he came to Atlanta five years ago. He was a retired farmer.

Surviving are four sons, Ben Grogan of Chicago, Ill.; Sam Grogan of Dallas, Texas; Tom and George W. Grogan of Atlanta; two daughters, Mrs. Bell Hunter of Oakland, Calif., and Mrs. John Nelson of Rome; two brothers, Dick and Wade Grogan of Norcross; several grandchildren.

Jet Vanishes in Bog

ANDOVER, England, Feb. 5—(AP)—A Royal Navy jet fighter, latest plane to come off Britain's secret list, dived into a peat bog near here Tuesday and disappeared.

Mrs. E.M. Bentley, Lincolnton, Dies

Constitution State News Service

LINCOLNTON, Feb. 5 — Mrs. Elizabeth Mims Bentley, 76, died here Tuesday. She was the wife of H. T. Bentley, county treasurer.

Funeral services are to be held at 3:30 p. m. Wednesday from the Lincolnton Baptist Church with the Rev. Homer Denton and the Rev. P. V. Hall officiating.

Survivors include four daughters, Mrs. Walter Matthews, Ft. Pierce, Fla.; Mrs. Royton Norman, Lincolnton; Mrs. C. A. Walker and Mrs. William E. Gilbert, Atlanta; five sons, Ben of Washington and Henry, Reno; Jacob and Nathanial Bentley of Lincolnton; three sisters, Mrs. Kitty Lyons of Pico, Calif., Mrs. Lula Dorn of Lincolnton and Mrs. Flave Cox, Augusta; five brothers, Dr. E. D. Mims, Jacksonville, Fla., and W. S., P. M., M. N. and T. L. Mims of Lincolnton; 15 grandchildren and 14 great grandchildren.

France's Faure Risks Regime on Test Vote

PARIS, Feb. 5—(AP)—Premier Edgar Faure Tuesday night staked the life of his 16-day-old government on a confidence test over the Socialist-backed bill for a "sliding wage scale" for French workers.

The radical Socialist premier asked for a vote of confidence by the National Assembly—the first such vote demanded since his government took over Jan. 20. The vote will be taken Thursday afternoon.

WEATHER

ATLANTA—One year ago today, Feb. 7, 1951: High 44; low 22.

SUN AND MOON FOR TODAY
Sun rises 7:31 a. m.; sets 6:14 p. m.
Moon rises 2:15 p. m.; sets 4:48 a. m.
TIDES (SAVANNAH RIVER ENT.)
4:42 a. m.: High 6.1; 5:12 p. m.: High 5.1
11:05 a. m.: Low 0.8; 11:14 p. m.: Low 0.3

LOCAL WEATHER REPORT
(Based on Observation at the Municipal Airport)

Highest temperature	47
Lowest temperature	41
Mean temperature	44
Rainfall in past 24 hours	None
Rainfall since first of month	1.28
Excess since first of month	.33
Rainfall since Jan. 1	4.71
Deficiency since Jan. 1	1.27

WASHINGTON, Feb. 5—(AP)—Weather Bureau report of temperature and rainfall for the 24 hours ending 8 p. m. in the principal cotton growing areas and elsewhere:

Station—	H.	L.	R.	Station—	H.	L.	R.
Alpena	32	28	.01	Louisville	46	32	.00
Asheville	42	36	.00	Memphis	54	29	.00
Atl. City	53	44	.13	Meridian	58	39	.00
B'ham	51	39	.00	Miami	74	60	.55
Boston	50	40	.39	Mi.-St. P.	26	23	.00
Buffalo	34	30	.04	Mobile	57	43	.00
Charlotte	53	43	.00	M'tgom'y	53	44	.00
Chat'n'ga	48	39	.00	Montreal	37	33	.15
Chicago	38	28	.00	New Orl.	60	44	.00
Cincin.	39	30	.00	New York	49	42	.10
Cleve.	34	30	.09	Norfolk	51	43	.16
Dallas	70	36	.00	Phil'phia	48	42	.00
Denver	40	26	.00	Phoenix	75	35	.00
Des M.	31	26	.00	Portland	42	35	.03
Detroit	34	32	.00	Richmond	49	41	.00
G'veston	65	44	.00	St. Louis	55	28	.00
Houston	69	38	.00	San Ant.	74	34	.00
Ind'polis	43	30	.00	San Fran.	62	45	.00
J'ville	63	53	.00	Savannah	58	50	.00
Kan. City	49	34	.02	Seattle	49	33	.00
Key West	72	64	.00	Tampa	66	56	.54
Knoxville	43	38	.00	Wash'ton	48	42	.00
L. Rock	58	29	.00	W'ngton	63	54	.00
Los Ang.	81	51	.00				

MORTUARY

GEORGE BUFORD NOLAND

Funeral services for George Buford Noland, 52, of 293 Georgia Ave., S. E., who was found dead Monday afternoon at his home, will be held at 2 p. m. Wednesday at Dillon's Chapel, with the Rev. George Scotchmer officiating. Burial will be in College Park.

MRS. MINNIE WELDON

Funeral services for Mrs. Minnie Weldon, 77, of 3261 North Fulton Ave., Hapeville, who died Monday night in a hospital here, will be held at 11 a. m. Wednesday at Dillon's Chapel, with the Rev. George Boswell officiating. Burial will be in Greenwood Cemetery.

Lt. League's Funeral To Be On Thursday

Funeral services for Lt. Fred H. League Jr., 27, of Gainesville, who was killed June 7, 1945, on Luzon, Philippine Islands, will be held at 11:30 a. m. Thursday at Spring Hill. Chaplain Willis H. Kimzey Jr. will officiate. Burial will be in Westview Cemetery, will full military honors.

Lieutenant League was on a courier flight over Luzon Island when the plane in which he was a passenger was lost. The wreckage was found last summer.

Born in North Augusta, S. C., he was the son of Mr. and Mrs. F. H. League Sr., who now live in Gainesville. He was graduated from Gainesville High School and attended North Georgia College in Dahlonega. He was a member of the First Methodist Church in Gainesville.

Lt. League enlisted in the Army in Dec., 1940, as a private. After becoming a staff sergeant, has was appointed to OCS. He was attached to the 112th Signal Radio Intelligence Company.

Surviving besides his parents are two sisters, Mrs. Robert H. Clark of Decatur, and Mrs. Lee Bourne of Bunnell, Fla.; several aunts, uncles, nieces and nephews.

Million Tickets Wait

CHICAGO, Feb. 5—(AP)—The Chicago police department Tuesday placed an order for 1,000,000 traffic tickets, to be handed out to motorists in 1952.

Classified Section: Announcements — Services — Employment — Business Opportunities — Livestock — Merchandise—Rents—Real Estate—Automotive, Etc.

TO PLACE YOUR WANT ADS
Just Spell "W-A-N-T A-D"
(WA. 6823) on Your Dial

COMMERCIAL LINE RATES

1 time Sunday .... 58c per line
1 time Daily .... 57c per line
3 consecutive times (each day) 50c per line
7 consecutive times (each day) 46c per line
30 consecutive times (each day) 41c per line
(10% Discount for Cash)
Minimum ad accepted two lines.

TRANSIENT WORD RATES

1 time Daily (both papers) or Sunday .... 10c per word
3 times consecutive, Daily (both papers) or Sunday.... 9c per word
7 times consecutively, Daily (both papers) and Sunday 8c per word
(10% Discount for Cash)
Minimum ad accepted 10 words.

GENERAL WANT AD RATES

Sunday .... $1.00 per line
Daily .... 95c per line
(2% Cash Discount)
Minimum ad accepted two lines.

DAILY: All want ads appear in both the daily Constitution (morning) and daily Journal (evening) in consecutive issues of morning and evening and shall be measured and billed as a single advertisement.

Office hours at 8 a. m. to 6 p. m., Monday through Saturday.

WHEN CANCELING A WANT AD—

Be certain to ask for your cancellation number. This is your record and it is important that you have it in the event of any misunderstanding or adjustment.

DEADLINES

Monday: 5:45 p. m. Saturday. Tuesday through Saturday: 6 p. m. previous day. Sunday: 6 p. m. Friday for early mail editions: 12:00 noon Saturday for final home edition.

ERRORS

Errors in classified advertising should be reported immediately as the Journal-Constitution will not be responsible for more than one incorrect insertion. Atlanta Newspapers, Inc., will not be liable for any error in advertisements to a greater extent than the cost of the space occupied by the item in the advertisement.

Spell "WANT AD" on your dial
PHONE WA. 6823

ANNOUNCEMENTS—

Cemetery Lots and Crypts 6

2 PAIR Companion Crypts situated together B and C levels on chapel floor near center of building. Prefer to sell together. Cash Reasonable. E. A. 180, Journal-Constitution.

WESTVIEW—Lots 127-128-129-130 in Section 51 for sale. BElmont 5397.

Lost and Found 11

REWARD—Lost a black male cocker spaniel dog, Pinellas County rabies tag, vicinity Oglethorpe Apts. Sun. 5149 Ashford Dunwoody Rd., Apt. 1, or call Luke Caillouet, WA. 5489.

LOST—Reward information leading to recovery black-tan Schnauzer, unclipped ears. Name "Fritz." Vicinity Rivers Road. CHerokee 9950.

$100 REWARD—Eng. fox terrier, "Buck." White, brown patches, smooth hair. Strayed Jan. 20. 3385 Buford Hwy., CH. 8289.

LOST—Black male cocker, "Blackie." Miami tag. Vicinity Rosedale Road, Northeast. Child's pet. Reward. ATwood 1540.

LOST—Black and white Boston bull terrier puppy wearing brown collar. Vicinity Peachtree Hills. EXchange 5219.

BOSTON bulldog, strayed from 591 Formwalt Street. License Number 93-048. Call CYpress 2931. Reward.

LOST—Peachtree Hills section, boxer puppy, male, identification tag. Reward. CHerokee 9371.

STRAYED—Female collie, 9 months old. Vicinity Slate Road, Conley. Reward. DIxie 3286.

LOST—Billfold, $133 cash, personal papers, on Parkwood Drive. Reward. DIxie 1707.

FOUND—Black cocker spaniel puppy. On Columbia Drive in Decatur. DEarborn 9759.

LADY'S white gold wrist watch Sunday night. Reward. Mrs. Weyant. VE. 6671.

STRAYED Sunday, white boxer female, 6 months old. Reward. VErnon 2177.

STRAYED Saturday, Decatur, red Irish setter female. Reward. DEarborn 7460.

STRAYED, vicinity of Morningside, honey-colored puppy. EMerson 4169.

LOST—Red Irish setter, female; vicinity West End. RAymond 5030.

$25 REWARD for light Jersey cow weighing 800 lbs. DE. 1644.

FOUND—Boston bull terrier with white markings. AMherst 0679.

Nurseries and Baby Sitters 12

W. P'tree Day Nursery
1430 WEST PEACHTREE
TRAINED personnel, spacious accommodations, balanced meals; kindergarten facilities available. Sponsored by Irvindale Dairy. EL. 3239.

CHILD-CARE REGISTRY
NEED a dependable woman to take care of your children in your home? A reliable "baby sitter"? Call CR. 4304.

KIDDIE KOLLEGE
Licensed—Transp. Furn.—BE. 6782.

WILL keep girls 2-4 years old in private home. McDonough Heights. Reference. DIxie 1760.

PETER PAN Kindergarten, Ben Hill Road, East Point, CA. 8339. Transportation furnished.

CLIFTON ROAD at Emory, children cared for by day or hour. Any age. EVergreen 4437.

WILL sit with children over 5 years, and shut-ins. Day or night service. EMerson 5485.

SYLVAN HILLS DAY NURSERY—1750 Sylvan Road, Southwest. AMherst 8947.

DESIRE to keep 1 or 2 children, age 3-5, private home, daytime. AMherst 7849.

MOTHER GOOSE NURSERY, N. E. Licensed, transp. WA. 7470.

Personals 13

Dear Frances:
Picked up a beautiful dresser, for $10 and a nice rug for $5 at the Marion Hotel, 67 Pryor Street.
—Beverly

NOW as always Journal-Constitution Want Ads come to your aid when you have everyday problems to solve. Just phone WA. 6823 (Just spell "Want Ad" on your dial) and ask for an ad-writer.

Personals 13

INDEPENDENT DENTAL LABORATORY
38½ WHITEHALL ST., S. W.
ALSO HAVE complete artificial eye service. Mail orders filled. AL. 0649.

IF YOU are too fat and want to lose up to a pound a day—easily and safely, ask your druggist for the VITREX plan. Hollywood's beauties and thousands of other users recommend VITREX to you.

INCOME TAX
EUGENE CALLAWAY—Office hours 8 a. m. to 10 p. m. 884 Cascade Ave., S. W., RA. 6784.

ALL tax returns, 9 to 9. R. A. Leakey, former U. S. Rev. Agt. Advance Bkkg. & tax ser., 221 Rhodes Bldg., 78 Marietta, N. W. CY. 6171—MA. 6630.

RUPTURED? Suffered 30 years—now relieved. Free information. B. Y. 10, Journal-Constitution.

TAX returns prepared, 208 Bona Allen Bldg., 133 Luckie. CYpress 8481.

CURTAINS laundered and stretched. Mrs. Coker, ELgin 8959.

ROSARIES — A fine selection at Hussey's, 115 S. Broad.

Business Personals 14

EM. 6477
Remodeling and Repairing
ROOMS ADDED
Kitchens and Bathrooms Modernized
FREE ESTIMATES
BANK REFERENCES FURNISHED
TERMS TO SUIT YOU
NATIONAL CONSTRUCTION CO.
451 PONCE DE LEON AVE., N. E.
EM. 6477
NIGHTS—MA. 3440—HOLIDAYS

INCOME TAX RETURNS PREPARED—Come early, avoid the rush. Let me save you time, trouble and money. Daily and Sunday calls. CHAS. A. DE LOACH, CY. 7814. 704 Volunteer Bldg.

INCOME TAX
5:30-10:00 p. m. week days, all day Saturday and Sunday. Dunlap, RAymond 6754.

FEDERAL and state tax returns prepared evenings, 6:00-10:00 p. m. and week ends. Foster Hilton, Room 539, 161 Spring St. Bldg., CR. 9608 or DE. 1064.

TAX RETURNS PREPARED
McCABE'S Service, 208 Bona Allen Bldg., 133 Luckie. CYpress 8481.

TAXES PREPARED, former revenue agent. 801 Grant Bldg. Part time bookkeeping. AL. 3021, MA. 1531, day or night.

QUALITY Printing. Reasonable prices. Business Cards, Letter Heads, Announcements. Rowe Printing Co., EL. 2245.

JOHN G. ADAMS—Income tax returns. 984 Peachtree at 10th, N. E. Off., ELgin 5050; res., EMerson 5181.

INCOME tax prepared in your home, evenings. AMherst 1232, AMherst 1478.

INCOME TAX prepared, call Witter, RAymond 6464.

Dress Making—Tailoring 16

DRESSMAKING — Alterations. Reasonable prices. Work guaranteed. EXchange 3250.

Slip Covers, Drapes, Curtains 18

UPHOLSTERING
SLIP COVERING
DRAPES AND CORNICES
WILL come to home with samples. I do the whole job. 12 months to pay. Work guaranteed. Ritchie Reupholstering Service, VE. 4138.

SLIP COVERS cut in your home. Expert work. Sofa and chair $15 (labor cost). Draperies (labor cost), pair, $1.00 unlined; $1.50 lined. Fine selection fabrics. Excellent savings. Fabric Shop, 141 Alabama St., S. W. MA. 0712.

DRAPERIES and cornices, slipcovers; 12 years' experience. 3-day service. Will measure. ALpine 9748, DE. 5055.

UPHOLSTERY, drapes, slip covers, hand-painted china, fine furniture. H. H. Bearden, Inc. AT. 6922, CR. 2793.

SLIP COVERS made in your home. Work guaranteed. Mrs. Fuller, CHerokee 2856, DEarborn 3537.

SLIP COVERS and draperies. Work guaranteed. Mrs. Shelton, EMerson 1512.

SLIPCOVERS, 3 pieces, $16; draperies $3 pair. Cornices. RAymond 0242.

SLIPCOVERS, draperies and cornices. Material furn. Mrs. Gill, RA. 6522.

BUSINESS DIRECTORY—
Building—General Repairs

CALL EM. 5636
FOR HOME IMPROVEMENT AND ALTERATIONS OF ALL KINDS
PAY AS LITTLE AS $5 MONTHLY
EASY MONTHLY PAYMENTS
BEGINNING IN APRIL
1-15 YEARS TO PAY
FREE ESTIMATES
DAY OR NITE
Roofing, Painting, Carpentry, Plastering, Apartments, Attic Rooms, Remodeling, Kitchen Units, Club Basements, Modern Kitchens — WE HANDLE THE WHOLE JOB — Siding, Plumbing, Stairways, Bathroom, Tile Work, Elec. Work, Floor Sanding, Cement Porches, Under Pinning, Porch Enclosing
ALL WORK GUARANTEED
INTERSTATE ROOFING & SIDING CO.
496 PIEDMONT AVE., N. E.
PHONE EM 5636
Nights, Sundays, Holidays
PHONE VE. 0894

Attention Home Owners
1 TO 10 YEARS TO PAY
WE SPECIALIZE IN REPAIRS. ROOMS BUILT, PORCHES ENCLOSED, PORCES BUILT OR REBUILT, NEW WINDOWS, WINDOW PANES, SCREENS AND SCREENED PORCHES, PAINTING, EXTERIOR AND INTERIOR PAPER HANGING, FLOOR SANDING, UNDERPINNING, CONCRETE WORK, ROOFING AND SIDING. WE DO THE COMPLETE JOB. FOR QUICK AND RELIABLE SERVICE CALL MR. BENNETT AT THE ACME ROOFING AND SUPPLY CO. RA. 7711 OR RA. 9978.

ROOFING, screening, carpentry, cement, brick work, gutters repaired. FA. 3559.

Building—General Repairs

CALL AL. 7826
FOR YOUR HOME REMODELING AND REPAIRING
Additions—Rooms Added
Porch Enclosures—Baths
Roofing and Siding
Garages
General Repairs, Etc.
All Work Is Guaranteed and Done by Our Own Experienced Workmen
Low Monthly Payments
Visit Our Showroom
108 SPRING ST., N. W.
And Let Us Show You The Type of Work We Do
PEACH STATE CONSTRUCTION CO.
108 SPRING ST., N. W.
ALPINE 7826
Nights, Sundays and Holidays
EXCHANGE 1239
MEMBERS OF LOCAL AND NATIONAL HOME BUILDERS ASSN.

VE. 6089
HOME REMODELING OF ALL KINDS
Siding, Garages, Plumbing, Remodeling, Apartments, Insulation, Weatherstripping — Free Estimates Day Or Night — Roofing, Painting, Carpentry, Plastering, Elec. Work, Kitchen Units, Floor Sanding, Club Basement
All Work Guaranteed
ADD EXTRA ROOMS AND STORAGE SPACE IN THAT WASTED ATTIC WITH A BEAUTIFUL DISAPPEARING STAIRWAY
Pay as Low as $5 Month
FIRST PAYMENT APRIL
HARRY J. EWING CONSTRUCTION CO.
VE. 6089
NIGHTS, SUNDAY AND HOLIDAYS CR. 5689

BEST PRICES
ON ALL types of repairs and remodeling, roofing, siding and gutter work. Cash or terms. A. H. Watts Jr. Contractor, CY. 3527 or AL. 1618.

HOME IMPROVEMENT
REPAIRS, ROOMS ADDED, ROOFING, SIDING, UNDERPINNING, CONCRETE WORK, PAINTING, PAPERING, FLOOR SANDING. SMALL MONTHLY PAYMENTS.
GULLATT CONTRACTING CO.
RA. 6489 OR AM. 6278

DON'T DELAY
HAVE your ROOFING, SIDING or IMPROVEMENTS done to your home. NO DOWN PAYMENT OR FHA terms. By Wilson Contracting Co. Days, AL. 1904 or VE. 6255 nights.

ROOFING, siding, painting, carpenter repairs, gutters, remodeling, papering, plaster repairs. FREE ESTIMATES. "Quality Work of Distinction" C. E. ROWLAND MA. 2385

CALL ANDERSON-McGRIFF CO. RELIABLE workmen for all kinds of work Repairing, painting, roofing, attic rooms, asbestos siding. Free est. Terms. EL. 4426.

CALL Economy Home Imp. Co. for all kinds of repairs. Painting, roofing, asbestos siding, attic rooms, dens. Reliable workmen. Free estimates. Terms. MA. 5743.

CALL HARRIS, BE. 2068; HOME MODER., ALL TYPES REPAIRS, REMODEL. WE DO ALL OUR OWN WORK. FREE ESTIMATES. TERMS TO SUIT.

WE DO general repair work, cement work, all kinds screen work and cabinet work. Free estimates. MA. 4958, anytime; CY. 3516, days; CA. 4195, nights.

PLANNING TO BUILD?
PLANS, working drawings and specifications. Reas. CH. 1287.

COMMERCIAL building and all kinds of repairs, big or small. A. F. Hanie, nights BE. 2001; days EL. 4428 or Convers 4022.

GENERAL contracting, repairing and remodeling. FHA terms. Call Mr. Jones, MAin 0680.

FLOORS sanded and finished; painting and repair work. Call C. N. Nunn, LA. 1421.

Bed Renovating

OLD MATTRESSES MADE NEW. HIGH-GRADE RENOVATING, $6.50 UP. 1-DAY SERVICE. GATE CITY MATTRESS CO., AL. 3100, BE. 6586.

ATLANTA'S LEADING RENOVATORS. ONE-DAY SERVICE. McDANIEL MATTRESS CO., CY. 8526.

SUPERIOR MATTRESS—High-grade renovating also living room suites upholstered. ELgin 9424.

"We Serve You While You Sleep" EMPIRE MATTRESS CO. MA. 2068

Carpenter Work

CONVERT your porch into beautiful pine-paneled den. Add an apt. and bath to your attic or garage; garages built, new roofs, gutters installed. Leaks repaired, painting, wiring and termite treatment—Bonded. Gutters cleaned, gutter screen installed. FHA loans, 36 mo. to pay. We do the whole job. References from satisfied customers. Logan, EV. 4711, DE. 7472.

REMODELING HOMES, 3 to 5 years to pay. Porches enclosed, with pine-paneling or sheet rock walls. Attic apts., garages built. Painting. Plumbing. Electrical work. Floor leveling, underpinning. Sills replaced and treated for termites. Free est. Satisfaction guaranteed. CA. 5590; FA. 1917.

CALL RAymond 1321 for general repairs, sills, rooms, garages, fencing and painting. Estimate free.

PORCHES, steps, garages, sills replaced; reprs. reas. Turman, MA. 6709.

LOOK! Any kind carpentry, by HOUR or contract. Stephens, MAin 8171.

CARPENTERING, repairing, 20 years' exp. John Ward Sr., AM. 3002.

GENERAL CONTRACTOR. No job too large or too small. AL. 2865.

Cement Work—Waterproofing

DRIVEWAYS—$8 per month. Free estimate; no obligation. Let me show you work we have done. We feature drives that carry water down the center. Acme Driveway Co., EV. 1414, night AL. 1489.

DRIVEWAYS, garages, basements, and all types of concrete work a specialty. DEarborn 2707.

Cement Work—Waterproofing

DRIVEWAYS, patios, barbecue pits, steps, rock walls. Flagstone, crab-orchards, brick and block work. Landscaping. All a specialty. CH. 6954.

BLOCK work. Foundations, underpinning, garages, basements, walls, patios. Daniel, CY. 2847.

Chimney—Furnace Repairs

CHIMNEYS REPAIRED
VACUUM CLEANED
ATLANTA CHIMNEY CO.
718 Edgewood Ave., N. E. CY. 7317

CHIMNEYS CLEANED, REPAIRED. J. H. KINARD CO., 969 Arden Ave., S. W. RA. 8243, day or night.

HAPEVILLE CHIMNEY CO.—Chimneys cleaned and repaired. Parker, CYpress 6193.

Electrical Work

HOUSE WIRING—Old or new. FHA terms if desired. FAirfax 2725.

Floor Finishing

LAYING, sanding, finishing, floor covering. Wright Flooring Co., AT. 0491.

J. C. CALLAWAY—Floor sanding finishing. Modern equip. Reas. CY. 0195.

FLOOR SANDING—Finishing, interior painting. G. I. Callaway, AM. 4467.

Grading—Excavating

BULLDOZER and SCRAPER WORK. Liepman Contracting Co. EX. 5266.

Hauling

HAULING
TRUCKS hauling locally and within state. Reasonable rates. Licensed, insured and bonded. Phone VE. 4089.

CRUSH STONE, RUBBLE STONE, GRANITE SAND., CALHOUN 0759.

TOPSOIL, crushed stone, fill dirt, sand, rubble. Hauling. AM. 4608, RA. 9333.

HAULING crushed stone, gravel, granite dust, cotton moat, or dirt. AL. 7315.

TOP SOIL, rock, crushed stone. Build walls, landscaping. CH. 7327.

FILL DIRT soil, sand, stone, compost, mote. Day or night. AT. 6923.

Landscaping—Tree Service

TREE SERVICE
PRUNING, removing, feeding, planting. 25 yrs. experience in tree surgery. Sig Krag, RA. 0658.

YARDS, fences, plowing, grading. Ford tractor or horse. Walls, trees, cleanup work. CH. 4380. Victory Gardener.

HAULING, plowing, grading and landscaping. All kinds shrubbery. EVergreen 6343.

TOP soil, gravel, rock, flagstones, and grading yards. CH. 3017.

Painting and Papering

KEM-TONING, painting, wallpapering. Color suggestions. Experienced. Skilled white labor. Free estimates. Very reasonable. ELgin 1283.

PAINTING, papering, repairs; 20 yrs. exp. Work guaranteed. Reas. prices. White labor. RAymond 8386.

ROOMS PAPERED, $10, including material. Painting and sanding. E. W. Gaddis, RA. 0662.

PAINTING—$10 per room. Paint included. Papering and outside painting. CYpress 8107.

ROOMS papered, $17, material furnished. Painting reasonable. Guaranteed. MA. 6273.

PAPERING, painting, lowest prices. White labor. Work guaranteed. CYpress 3243.

PAINTING inside and outside. Papering. Free estimates. Low prices. Phone VE. 6428.

RMS. papered $9. Kem-Toned $5. Painting, plastering. Elijah Webb, RA. 5090.

LOWEST prices papering, painting, cleaning. Guar. Mr. Peavy, CR. 8178.

FOR Commercial and Industrial Painting, call Harry Goodman, AL. 0272.

PAINTING, work guaranteed. References furnished. BElmont 5425.

PAINTING and papering, decorating. N. Burpee & Sons, CA. 4655.

LOWEST prices, free estimates. Disabled vet. Watson, AM. 7225.

Plastering

ROOMS papered, $15; complete painting, plastering, carpentry, cement, roofing. Work guaranteed. Reasonable. FHA terms. Robert Gaston, A-1 references. AMherst 1701.

Plumbing

SEWER CONNECTIONS—Cast iron, terracotta or concrete sewers. Immed. installations to meet city and county codes. Free estimates. Call CR. 9161 weekdays.

CALL our "BIG RED" complete shop at your door. Georgian Hills Plumbing Co., EX. 1289, EX. 4291.

SEWERS stopped up? Drains clogged? Call Roto-Rooter, ELgin 3470.

PLUMBING installation, prompt repairs, work guaranteed. VE. 7974.

Roofing and Guttering

Gutters Cleaned, Installed
PAINTED STEELCO GUTTER GUARD saves gutters and worry of cleaning. R. L. Glore, AT. 8601.

ALL TYPES roofing, gutters cleaned, painted, repaired. Painting brick and asbestos siding. Carpenter work. J. H. Kinard Roofing Co., 969 Arden Ave., S. W. RA. 8243, day or night.

FOUND a way to prevent troublesome, expensive gutter clogging. Wynnco Gutter Tube eliminates gutter cleaning, wet basements, ruined siding, repair bills. Phone RA. 6364.

PROMPT, RELIABLE REPAIRING ROOFS, GUTTERS. CARL STROUD, 505 HOLDERNESS, S. W. RA. 2081.

Roof Leaks Stopped, $3 up
Gutters cleaned. Mr. Rawlins, AT. 3000.

HAPEVILLE ROOFING CO.—Roofing, siding, gutter work, chimneys. All type repairs. Terms. Parker, CY. 6193.

REROOF—Leaks stopped that stay stopped. Gutters cleaned, painted. DE. 6760.

Services for the Home

REMODELING, painting and decorating. FHA financing. Free estimates. MAin 4184.

Septic Tanks

SEPTIC tanks cleaned, repaired. Charles W. Seagraves Jr., CH. 6663, BE. 6991.

WE UNSTOP field lines. No lawn damage. Roto Rooter, EL. 3470.

Upholstering

WE SPECIALIZE in antique and modern refinishing. Finishing consultant. PESCI FURNITURE REFINISHING STUDIO, 970 Pryor St., S. W. ALpine 1167.

IF you need upholstering work, call us. We do the better work at most reasonable prices. BASS FURNITURE CO. MA. 5123.

EXPERT furniture rebuilding and upholstery. Reasonable. DIxie 5002 after 6.

EDUCATIONAL—
Schools and Colleges 46

LEAP AHEAD
TO HIGHER position . . . Greater Earnings! Devote a few hours weekly. Unique, personalized success plan. Trained Accountants in big demand. No classroom attendance required. Low rates. You owe it to yourself to INVESTIGATE NOW!
INSTITUTE OF BUSINESS AND ACCOUNTING
Suite 212 Red Rock Bldg.
M. E. Olson, Registrar
WA. 2673

HIGH SCHOOL DIPLOMA AT HOME. S. S. A., Box 144, Sta. E., Atlanta, Ga.

Schools and Colleges 46

SURE SUCCESS!
AN average of 5 high salaried calls per graduate assures prompt placement. Rapid promotion, future security. Enroll Now For February Classes
Crichton's Business College
359½ Peachtree St., N. E. WA. 9341

HIGH SCHOOL AT HOME
AMERICAN SCHOOL CHARTERED 1897
53 YEARS' SUCCESSFUL OPERATION
OUR graduates have entered over 500 colleges and universities. Write for free booklet, Dept. "A"—Box 1998 Atlanta, Ga. Phone EX. 2752.

SPECIAL COURSES
COMPLETE selection of trade, industrial and technical subjects. Industrial Trades Institute, 426 West Peachtree St., Atlanta, Ga. AL. 5069.

EMPLOYMENT—
Help Wanted—Male 47

RICH'S
HAS OPENINGS FOR EXPERIENCED
Home Furnishings Copywriter
APPLY
EMPLOYMENT OFFICE
SEVENTH FLOOR

THE FULTON COUNTY CIVIL SERVICE BOARD announces an open competitive or promotional examination for
CHILD CARE ATTENDANT
QUALIFICATIONS: Graduation from a standard high school. Experience in work involving frequent contact with the public, preferably including or supplemented by some experience in work with children.
RESIDENCE REQUIREMENTS: 2 years. Ages: 21 to 50.
FOR FURTHER information apply 601 Courthouse or call WA. 5310, Ext. 339.

Sales Representative
LARGE NATIONAL CONCERN DESIRES AGGRESSIVE YOUNG MAN FOR TRAINING FROM ATLANTA OFFICE AND EVENTUAL PLACEMENT ELSEWHERE IN SOUTH. ANY CHEMICAL BACKGROUND WILL BE HELPFUL. POSITION CARRIES SALARY, EXPENSES, WITH CAR FURNISHED. GIVE BRIEF PERSONAL HISTORY. INTERVIEW WILL BE ARRANGED. B. Y., 5, JOURNAL-CONSTITUTION.

Service Representative
TO TRAVEL for automotive manufacturer in Alabama, part of Mississippi, Louisiana. Good salary plus automobile and expenses. Must have previous service experience plus personality and ability to contact people in all walks of life. Parts experience very helpful. Please write giving age, experience, present and past employment, salary expected and any other information necessary to S. D., 148, Journal-Constitution.

SEARS HAS OPENINGS
FOR young men, 16-20, who are recent high school grads. These are jobs for beginners who are strong, willing workers to do work in heavy order filling and packing. Height at least 5 ft. 8 in. Weight, 160 pounds up. No previous experience necessary. Apply in person Mon. through Friday. Mail Order Employment Office, SEARS, ROEBUCK & CO., 675 Ponce de Leon Ave.

DEPT. STORE
LARGEST dept. store in LaGrange has openings for 3 experienced men in LaGrange and nearby towns where we have stores under same ownership and supervision. Must have experience. Good opportunity for the right men. Give complete details of present position, experience and etc., in first letter. JAMES GALLANT, BELK-GALLANT CO., LaGrange, Ga.

MULTILITH OPR.
EXCELLENT opportunity for young man 20-35 with previous experience and who knows how to operate a Davidson Offset machine. 5-day week. Scheduled advancement. Worthwhile employee benefits. Apply in person.
Mail Order Employment Office
SEARS, ROEBUCK & CO.
675 Ponce de Leon Ave., N. E.

Century Metal Craft Corp.
HAS AN opportunity with future security for 2 married men over 25. Earnings far above average. Rapid advancement. Qualifications—Neat appearance, high school education. Car essential. For appointment call CH. 5660, 9:30 to 11 a. m. only.

Service Mgr. & Foreman
CAPABLE of handling labor in small plant. Age 25 to 40. Some mechanical knowledge desirable. State age, experience, references and salary expected to W. L. Kennon, 1347 Briar Vista Terrace, N. E. Do not reply if you're looking for short hours and high beginning salary.

INSURANCE AGENTS
UNDER 60, living in vicinity East Point or Decatur. We pay salary and commission from day you start training. 8 hrs. work daily should earn you $100 weekly. Car necessary. Apply Family Fund Insurance Co., 3rd floor Peachtree Arcade all day Friday or call AL. 2179.

DELTA AIRLINES
HAS opening for Technical Writer, aircraft engineering and aircraft mechanical experience necessary. Benefits include pass privileges, etc. Apply Municipal Airport, Atlanta, Ga.

SEWING MACHINE MECHANIC
EXPANDING service department has opening for experienced sewing machine mechanic. Good hours. Good pay. Company benefits of a national organization. Call Mr. Pruitt, City Sewing Center, ALpine 0478.

ACCOUNTING CLERK
21 TO 35—With some experience in bookkeeping and accounting. 5-day wk., pleasant working conditions, air-conditioned office. Liberal employee benefits. Salary and bonus. Apply:
ECONOMY AUTO STORES
1130 Bankhead Ave., N. W.

ALERT, ambitious, high-type man, good habits, preferably married. Draft deferred. Age 20 to 30. Gen. off. work. Good typist. Bookkeeping helpful. Education high school, 1 year college. Good future learing food field with fast growing well-established Brokerage Firm. $200 mo. beg. Reply hanwriting, references. E. A., 86, Journal-Consitution.

MACHINIST ASSISTANT
QUALITY Sewing Room, experienced handling plant with approximately 200 machines, engaged in novelty work on highly styled, better sport shirts. Salary commensurate with ability. Plant located in Southeast. Write G. H., 420, Journal-Constitution.

Help Wanted—Male 47

FINANCE CO.
AGGRESSIVE, ambitious young man to learn loan and finance business. No experience necessary. Wonderful opportunities for advancement. Age 22 to 32., h. s. grad., typist, married, automobile. Salary open, apply
UNION LOAN CO.
218 P'tree Arcade Bldg.

MAIL AND FILE CLERKS
LARGE motor carrier organization desires services of 2 young men, with not less than high school education, to prepare themselves for a bright future in motor carrier work, beginning in mailing and filing dept. Good pay while training. Apply 873 Spring St., N. W.

BUTCHER
THOROUGHLY dependable and experienced in hotel butchering. Apply in person to Mr. Burke, catering manager, Williams St. entrance.
ANSLEY HOTEL

INSPECTOR—To make insurance and employment investigations, age 22 to 30, high school essential, college preferred. Must be willing to transfer, have car and use typewriter well. Start in Macon, Albany or Columbus. Phone 5-5401 or write P. O. Box 1467, Macon, Georgia.

NO. GA. ROUTEMAN
WHO CAN earn $100 wkly. on $40 guarantee plus 12% com. Apply 306 W. P'tree or call Mr. Black, 8-3163, Marietta, Ga.

STANDARD COFFEE CO.
LABORATORY Technician by large industrial plant; age 18-35; operate laboratory test equipment and instruments. Plan and conduct trials in the plant for evaluation of various projects. Perform routine control tests and prepare short reports. E. S., 150, Journal-Constitution.

WANT IMMEDIATELY — Southern accommodation man with first-class license to work with good station. Located in small community. Secure future. No drifters. 70% of staff have been with station since it opened. Contact manager, WJAT, Swainsboro, Ga.

GENERAL CLERKS
GOOD working conditions. Liberal discounts. Part and full time. 20-35 yrs. of age. Apply Mr. McBroom.
JACOBS PHARMACY CO., INC.
77 Auburn Ave., N. E.

MALE SECRETARY
MUST know shorthand, typing, and have fair knowledge of accounting. Preferably between 20-25. Ford Motor Co., 1122 Milledge Dr., East Point. FA. 1581, Ext. 7 for appointment.

EXPERIENCED WAREHOUSEMAN AGE 20-30. National concern. 5-day week. Time and half for overtime. Employee benefits. Salary increase commensurate with performance. See Mr. Jones, 8 a. m. to 4:45 p. m. 1052 West Peachtree Street, Northwest.

WANTED by old and long established automobile manufacturer, experienced and capable district manager. This is an opportunity for qualified man to establish himself with good earnings. In reply state age and experience. T. Y., 189, Journal-Constitution.

DRUG SALESMAN
HAVE OPENING for experienced front-end drug salesman. Good salary. Good hours. No Sunday work. Apply to the Reed Drug Co., 119 Alabama St., S.W.

LITHOGRAPHER
CAMERA, layout and stripping. Must be first class. Apply in person after 12 noon. Mr. Richardson, American Lithograph Co., 53 Mangum St., S. W.

NEED 5 able bodied, neat, educated men, 40-50 yrs. of age to operate fruit stores. Starting salary $6 day. Hours 10 a. m.-10 p. m. Apply 421 Ponce de Leon. Also need 3 men for Sunday work.

$18 PER EVENING
PART-TIME. 5 high-type married men with cars. Will not interfere with present job. Work late evenings. AM. 8416. AM. 3686.

PRESSMAN
MIEHLE Vertical. Kluge experience essential. Permanent for A-1 man. Martin & Johnson Printing Co., East Point, Ga.

MAN to do contact and sales work, age 30-50. Must have pleasing personality and be aggressive. Permanent position with excellent opportunity for live, wide-awake man. Call Mr. Ellman, LA. 4202.

LINOTYPE machinist-operator for six-machine shop, mixers, quadders, night work, 40 hours, $2.15 hour, some overtime. Start immediately. Wire R. C. Brocious, News-Press, Fort Myers, Fla.

1 DAY clerk and 1 night clerk for 300-room hotel. National Cash Register system. Must be sober and furnish references. Permanent job. Write Auditor, Hotel Dempsey, Macon, Ga.

MAN to assist in greenhouse and part time truck driver. Married man preferred. Can furnish house if desired. Experience in growing an advantage but not essential. CAlhoun 1731.

EXPERIENCED TOOL AND DIE MAKERS, and machinists experienced with jig and fixture work. 54-hr. week, top wages. Essential work. Days, EM. 1122; nights, RA. 5536.

YOUNG men over 20; be an Arthur Murray Dance Instructor. Training free. Expenses while training. Salary plus commissions upon completion of training. 101 Carnegie Way.

YOUNG man, storeroom and stock control and inventory. Some experience necessary. Reliable, interested in future. Apply in own handwriting. W. A., 84, Journal-Constitution.

OFFICE BOY
NO EXPERIENCE necessary, will train. Paid vacation, group insurance. LA. 5651, Mr. Shields.

YOUNG business man is in need of a young man to drive for trips and do general office work. Georgia town, good offer. X. Y., 454, Journal-Constitution.

EXPERIENCED routeman that can furnish reference and is capable of handling large route. Apply Clark's Laundry, 1107 Peachtree St., N. W.

YOUNG MAN for elementary office work, no experience or training necessary. Answer in own handwriting to M. X., 39, Journal-Constitution.

WANTED—Reliable man, living in vicinity of East Point, to work at Roosevelt Drive-In Theatre at night. CAlhoun 8714 after 6:30 p. m.

SHIPPING CLERK-STOCK ROOM MAN—High school education or equivalent. Printing plant experience helpful. 5-day week. ALpine 3427.

YOUNG man, front office, some PBX and typing experience helpful. Sober, reliable, and interested in future. B. C., 62, Journal-Constitution.

18-25, DRAFT-exempt, to learn warehouse and office work, $1.00 per hr. overtime. 367 John St., N. W., between Marietta and Gray Sts.

IN ANSWERING help wanted ads with box numbers do not send originals of valuable papers. Copies will do as well.

WANTED man to manage service station. Must have fair education and good personality. 1126 Memorial Dr., S. E.

3 MEN to deliver circulars, $6 day. Apply 18 Ivy St., N. E., 7:30 a. m. Thursday.

WANT—1 first-class barber. 2855 Gordon Rd., S. W. W. R. Gore, AM. 0822.

Help Wanted—Male 47

STOCK CLERK, age 20-25. Starting salary $175 mo. Mechanical ability desirable. Free transportation. 2 weeks vacation after 1 yr. LA. 2492, extension 251.

YOUNG man, experienced bookkeeping machine and general office work. Dixie Wholesale Co., 980 Marietta St., N. W.

YOUNG man to answer phone and learn plumbing stock. Perry Plumbing Co., 1504 DeKalb Ave., N. E. EV. 1776.

FIRST-CLASS all-round man for grocery, meat market. Good job for right man. Apply 221 Forrest Ave., N. E.

DRIVERS needed. Must know city. Age 25 to 50. Blue and Gray Cabs. 371 Central Ave., S. W.

WANT timber man, fully equipped to haul logs and lumber to buyer on halves. VErnon 3634.

MOLDERS, stove experience, floor. Union shop, running 5 days. Atlanta Stove Works.

BUTCHER wanted. Steady and sober. Apply in person 990 State St., N. W., corner 10th.

MECHANICAL and electrical engineers. Lockheed Aircraft Corp., Marietta, Ga.

MECHANIC—A and E licenses. Apply Eastern Air Lines, Municipal Airport.

HOG man, wages, shares, house. Storers' Ranch, Douglasville, Route 4.

MEAT CUTTER WANTED FOR WEEK ENDS. ALPINE 4190.

STOCK MAN Collector. Permanent. 52 North Ave., N. E. 8:30 a. m.

Employment Agency—Male 48

National Employment Serv.
ADVERTISING ACCOUNT EXECUTIVE, A-1 opening. Someone who has owned or partner in agency preferred. Re-locate. TOP SALARY.
SALES PROMOTION, Display Mdsing., etc. Tall, well-groomed, capable handling public well. Travel. Lead to Sales. Mechanical apt. Car, exp., and sal. approx. $300 to $325.
SUPERVISOR OF STORES AND RECEIVING. Acctg., Cost., Engr. background. Re-locate. South. Natl. concern. TOP SAL.
SALES MANAGER. Bldg. materials, metals, alum. prod., insulation, etc. Relocate So. $10,000 to $15,000.
SALES. Bldg. materials, mfg. rep., hard lines. SAL. OPEN.
SALES. Alum. prod., natl. concern. Mobile headquarters.
SALES. Industrial paper, natl. concern. TOP INCOME BRACKET.
SALES. Packaged goods, exp., re-locate. $7,500 to $10,000.
INDUSTRIAL ENGR. Time study, local. SAL. OPEN.
SALES MGR. Pumps, gasoline, water systems, drainers, etc., natl. concern. GOOD OPEN SAL., exp., etc. PERM.
SALES ENGINEER. Electrical engr. degree or background. Power line equip. GOOD OPEN SAL., exp., prom., bonus, etc.
ACCOUNTING. 25 immediate openings. Public, priv. ind., exp. and/or beginners. Sal. $225 to $350.
SAFETY ENGR. AUDITING trainee, car nec. Age to 30. Sal. approx. $225 to $250, exp. (no fee).
STENO.-BKKPR. Age to 40, d'town. $250 to $275.
STENO.-SECRETARY. Age to 35. $275 to $300.
National Employment Serv.
304 Volunteer Bldg., AL. 0461
Mrs. Blankenship

ELOISE NAGLE
SALES REPRES., Atlanta vic., tire exp. nec., age 25-38, expenses + $650 up
TOP SALESMAN, Atlanta. . . . comm. with $500 mo. draw
SALESMAN, excell. future .... expenses + $400
SPECIAL AGENT, auto and casualty exp., car furn..... expenses + $275-$375
3 CLAIMS INVESTIGATORS, L.L.B. or college degree, car nec. .... expenses + $275 up
2 BOOOKKEEPERS...... $275-$350
219 Healey Bl. WA. 7991

IMMEDIATE
Need For A-1
UPHOLSTERERS
With
FURNITURE OR AUTOMOBILE EXPERIENCE
Apply
GA. STATE EMPLOYMENT SERV.
79 Marietta Street, N. W.

SALESMAN—Exp. electrical appliance field, N. Ga. .... $500 up
SALESMAN—Age 24-35, gro. exp., expenses, bonus plus $300
CASUALTY CLAIMS ADJ.—Min. 2 yrs.' exp., locate Jacksonville ... $300 up
ACCT. CLERK—Age 23-30 ... $275
CLERK—Good in figures ... $240
HELEN BAILEY
820-22 FORSYTH BLDG. CY. 1711

2 Food Sales—Norfolk, Asheville. $250 plus exp. and good car allowance.
2 Bkprs., 25-40 .... $200-$250
HS Clerical, lt. typing $175
Clerk, Inventory Control $250
For immediate Results, Register With Atlanta's Only Exclusive Male Agency
MUTUAL PERSONNEL
MA. 1763, Mezzanine Fl., P'mont Hotel
Sales Mgr. .... $650 mo.
Serv. Sta. Att., night .... $50 wk.
Cab. Maker .... $1 hr.
Collector, travel .... $85 wk + exp.
Salesman, Elec. Appl., travel .... $150-$200 wk.
Ice Cream Freezer Man ...... $60 wk.
Auto. Rep., 26-30, technically minded, H. S. grad .... $250 mo.
8 NORTH AVE., N. W., EL. 3622

EXCELLENT POSITIONS
3 CO. REPRESENTATIVES, 25-35, with auto to train for job with excel. future. $100 week while training. Mr. Green.
8 NORTH AVE., N. W., EL. 3622

BOOKKEEPER—$300
MUST know accounting theory. Excellent opportunity for potential auditors. Local references. Under 35. Capital Personnel, 419 P'tree Arcade.

1145 P'tree at 14th St.
Acct. Clks.—Beginners & exp. .... $200-$250
PLAXICO PERSONNEL, AT. 7591
"A Friendly Service"

WHLSE. Sales—Elec. appliance exp. helpful, free to travel.. Salary plus bonus
AAA NATION WIDE
207 Grant Bldg. WA. 6112

ATKINS PERSONNEL SERVICE
417-20 PETERS BLDG.

Office Mgr.—Gen'l Ledger Bkpg., $300
Trainee—Learn Business .... Open
HOOD EMP. SERVICE, CA. 8837-8
302 N. Main St., E. Point, V. Hood

FOR BETTER OFFICE POSITION
Register with Executive Service Corp.

SARAH DARK PERSONNEL
608 Grand Theater Bldg. LA. 1541

WING & HOHN, INC.
313 Candler Bldg. ALpine 8636

See Ad in Telephone Directory
The Private Employment Service

Salesmen 49

TRAVEL—EARN
VETERANS under 30 for permanent traveling positions. Above-average earnings, magazine circulation sales, residential and business calls. Commission, bonus and excellent opportunity for secure future. Personal interviews only. Apply Paul Andrea, Hotel Imperial, 10:30 a. m. to 1 p. m.

Salesmen 49

SEARS, ROEBUCK & CO.
WILL EMPLOY IMMEDIATELY
4 HIGH CALIBER MEN
BETWEEN 25-50 YEARS
TO WORK in new department now being organized. Outside sales experience valuable but not essential as we will train the right man and provide adequate supervision and direction to insure weekly income in excess of $150.
CAR NECESSARY
TO THOSE who qualify, the following benefits are available: Permanent position, highest weekly commissions, pay during training period, opportunity for rapid advancement, paid vacations, employee discounts, participation in profit-sharing benefits.
IF YOU are looking for opportunity, and are willing to work for it, we will appreciate meeting you.
CONFIDENTIAL interview by appointment.
WEDNESDAY, February 6th, through Sunday, February 10th. Phone between 11 a. m. and 5 p. m.
MR. S. N. PALMER
Biltmore Hotel
EMerson 3461

Wanted—All-round Salesman and Construction Man for Reputable Home Repair and Modernization Co.
MUST have following qualifications:
1. SALES ability, make calls on customers from company leads and price and close contracts.
2. CHECK two other salesmen's contracts for cost pricing.
3. HIRE mechanics and make material lists, order material and do all field supervision necessary to complete job and pick up job completion certificate for self and two other salesmen.
ONLY men who feel they are fully competent need apply. This job pays 10-12 thousand dollars per year from earnings based on sales commissions plus a nice percentage on profits on all jobs supervised and completed. Write letter telling us about your experience, age, phone number. Will call you for appointment. Members of our organization know of this ad. P. O. 2073, Old P. O., Atlanta, Ga.

AAA-1 55-year-old manufacturer of cleaning chemicals and brushes sold to industrial, institutional and commercial concerns has opening in Macon-Columbus territory for experienced man with car. We advertise in TIME and 16 other nationally known trade publications. We train you at factory and in field. Have active clientele. Unusual earnings made by our salesmen. 75% of them with us 10 to 30 years. This is a job that can be yours for balance of your life. Air mail sales experience to M. R. Williams, J. I. Holcomb Mfg. Co., 1061 Barth Ave., Indianapolis, Ind.

SALESMEN
TO SELL McCaskey cash registers, charge account control registers, safes, salesbooks and autographic registers and forms in protected territories in Georgia and North Alabama. Earnings of $1,000 a month are not uncommon in this seller's market. WE WILL TRAIN the successful applicant to sell our line the way our successful salesmen sell it. Write fully in confidence, giving age, experience in detail and education, or apply in person. The McCaskey Register Co., 809 Grant Bldg., Atlanta 3, Georgia.

AUTOMOBILE SALESMAN: High type, energetic, new car salesman to travel north Georgia living in Atlanta. Specialized field on General Motors Chassis. Age 35 to 50. Guaranteed income and travel allowance, profit sharing arrangement. Interested only in $10,000 to $15,000-a-year man. Please give background and experience. All inquiries confidential. Jack C. Elliott, Universal Coach Sales, Inc., 3124 Brookwood Dr., Macon, Ga.

LARGE established southern manufacturer entering multiwall shipping sack field desires services of experienced man with thorough knowledge of equipment and plant layout. Subsequently, he shall assume complete charge of production. Starting salary commensurate with experience and capabilities. Splendid opportunity for advancement as this business progresses. State age, education, experience, other pertinent information. Application treated in strict confidence. Address full particulars to Z. Q., 455, Journal-Constitution.

INTERESTED IN MAKING MORE MONEY?
C. A. TAYLOR, sales manager of the world's largest manufacturer of union label book matches, will be at the Henry Grady Hotel, Thursday, Friday and Saturday, February 7th, 8th and 9th, between 10:00 a. m. and 4:00 p. m. and 6:00 p. m. to 8:00 p. m. Call on Mr. Taylor, and let him show you how to make real money selling book matches, no investment, no experience necessary. Big commission, full or part time.

CONFIDENTIAL
NATIONAL organization will grant interviews to experienced sales managers, desirous of endeavoring to qualify for a lifetime position which offers earning opportunities of substantial 5 figure income. Call Mr. Britton at Peachtree on Peachtree Hotel on Thursday, Feb. 7, from 9 to 12 and from 2 p. m. to 6 p. m. Starting salary or commission. If unable to apply for interview, write M. X., 46, Journal-Constitution.

Experienced Salesman
MAN with successful sales background, age 25 to 40, with car for permanent position with South's largest Wholesale Beauty Supply Co. Established territory with above average earnings. Telephone MA. 5552. Mr. Minsk.

FOR our Memphis territory we can use a real man about 30, not afraid of work for Industrial Soap Selling to Hotels, Hospitals, Laundries, Mills, etc. Car and expenses, salary and bonus, group and hospitalization insurance, etc. Away from home three weeks out of eight. Give full details for local interview with late snapshot, early employment. Fine territory. S. T., 21, Journal-Constitution.

CENTRAL Florida office supply Co., well-established, progressive and expanding desires experienced outside salesman for established territory. Unusual opportunity. Complete line of equipment, furniture and supplies. Home every night. Worth investigating. Replies strictly confidential. Give detailed information first letter. Enclose picture. Reply R. S., 451, Journal-Constitution.

USE JOURNAL-CONSTITUTION WANT ADS FOR RESULTS

Salesmen 49

SALESMEN—SIDING
LEAD-TAKERS — CLOSER: Largest siding and modernization company in the South, operating entire states of South Carolina and Georgia. We offer liberal drawing to canvassers—very attractive par deal to closers.
ALUMINUM PRODUCTS COMPANY
1410 Legare Street, Columbia, S. C.

N. E. GA. ROUTEMAN
WHO can earn $100 weekly on $40 guarantee plus 12% commission. See Mr. Schaap, Dixie Hunt Hotel, Gainesville, Ga.
STANDARD COFFEE CO.

ATTENTION MEN
IF YOU ARE between the ages of 21-60 and you are willing to work for $77.50 per week to start. I don't have a man making less than $100 a week. Car necessary. We train you. Ask for J. H. Seaver, 11 Eleventh St., N. E.

INSULATING AND SIDING SALESMAN
PREFER someone with closing experience for North Alabama and South Tennessee. Exceptionally good proposition. Write Myerson Insulating and Siding Company, 102 Collier Street, Huntsville, Alabama, at once.

SALESMEN—Alert, ambitious, high-type men, good habits. Age 20-30. Work retail grocery trade selling advertised canned foods for well-established broker. Experience helpful. Good future, good pay for hard worker. Reply handwriting, references. E. A., 86, Journal-Constitution.

YOU are looking for larger income. A Rawleigh business is available for you if you can qualify. A postal card request will bring you full details without obligation. You then study and decide. Write Rawleigh's, Dept GAB-320-222, Memphis, Tenn.

SALES REPRESENTATIVE to handle sales and service on the famous Sun motor testing equipment. Exclusive territory, vehicle furnished, excellent drawing account and commission basis. Apply 1068 Arlington Ave. or phone FR. 1455.

INDUSTRIAL and Heating Steam Specialty Sales Engineer wanted to open a company office in Atlanta for nationally known manufacturer of Steam Traps and Temperature Controllers. B. B., 457, Journal-Constitution.

WANTED—Dealer for Watkins Products. No lay-offs. No clocks to punch. Good commission on sales. Car necessary. Must furnish good references. No experience necessary. Apply 9 a. m. to 12, 419 Capitol Ave., S. W.

SALESMEN
EARNINGS better than $25 per day for 5 hours work. Direct sales to consumer experience helpful. Apply in person. Eastern Supply Co., 674 N. Highland Ave., N. E.

TWO A-1 auto salesmen for new and used cars. Experience mandatory. Age requirements 21 to 35. If you are the right man you will average $800 month. See Mr. Cantrell, 1210 N. Main St., East Point.

NEED 2 men with personality to work with me in my personal car. Expenses advanced while training. Earnings over $100 per week if qualified. McDonald, Room 412, Rhodes Bldg., 9 until 12.

EXPERIENCED salesman to carry excellent moderate priced skirt and sportswear line for Ga., Ala., and Carolinas. Manufactured in Miami. Contact Mr. Stone, Ansley Hotel, today only.

PHONING—DELIVERING
PART TIME, full time. Over 21. Mr. Tate, MA. 9899 'til 9 p. m. 99½ P'tree

REAL OPPORTUNITY FOR SPECIALTY SALESMEN
No Curtailment on Deliveries! Car essential. Call CY. 2234.

HOME BEAUTY MART has opening for (2) bldg. product salesmen with closing ability. 184 Spring St., N. W. Mr. Clark, LA. 0646.

APPLIANCE salesman. Best deal in town. See Tom Moore at Barnett's, 2466 U. S. 41 West Highway, Bolton.

ENCYCLOPAEDIA BRITANNICA INC. Permanent, dignified appt. selling. EM. 5255.

HAVE opening for wide-awake real estate salesman. Prefer experienced man. AM. 7526.

$100-$200 WK.—Local or travel, rapid advancement. Trans. furn. DI. 1217.

PART-TIME sales people. $50 and up. Mr. Bone, 289 Techwood Drive.

WHY knock on doors? Work from bona-fide leads. AL. 0479.

Salespeople—Male, Fem. 49-A

SALESGIRL — Night work. CR. 3844.

Instructions—Male 51

WANTED MEN
TO TRAIN FOR TECHNICIANS
IN ONE OF AMERICA'S LEADING INDUSTRIES
AIR CONDITIONING
IF
YOU CAN QUALIFY—This could be your chance for future security and the kind of work you like. You must be between the ages of 18 and 55 and have the equivalent on an 8th Grade Education or more . . . NO EXPERIENCE necessary—but must be willing to train in spare time at home . . . (Will not interfere with present job).
FOR FULL details and further information on how you may be able to qualify—Write giving age and education to V. W., 453, Journal-Constitution.

Instructions—Male & Female 52

JOBS WAITING
4,000 ELECTRONIC technicians needed in Ga. by '53. 2-3 night classes wk. in radio, TV, TV camera. Television Technical Inst., 274 Ivy St., N. E. WA. 8031.

Trade Schools—Male 53

TRAIN FOR INDUSTRY
NIGHT or day, technical and shop classes in welding, electricity, refrigeration, air conditioning, blue print and layout for private students. (Veterans disabled, discharged less than 4 years or in other schools may still be eligible.)
INDUSTRIAL TRADES INST.
426 West Peachtree St. AL. 5069

Learn Automotive Mechanics
Day—Night Classes
Small Budget Tuition Payment Plan
ATLANTA MOTIVE TRADES INSTITUTE
SOUTH'S FINEST, ONE OF AMERICA'S BEST TRADE SCHOOLS
ATLANTA, GEORGIA
254 Ivy St., N. E., CYpress 8616

FOR STEADY employment LEARN BARBERING. Full-time or part-time day class for shift workers. Call or write MOLER COLLEGE, 34½ Marietta St. ALpine 3209.

Trade Schools—Male 53

Training With Income
EARN $40-$60 week while learning to earn twice this as expert Diesel or Auto Mech. Mach'st Refrig., Body Man. Apply 701 Ga. Sav. Bank. 11 to 4.

Help Wanted—Female 55

GIRLS
YOUNG WOMEN
Plenty of Positions Now Available for
Long Distance Operators, Clerks, Typists and Stenographers
If you are Interested in GOOD WAGES, SCHEDULED INCREASES, PROMOTIONAL OPPORTUNITIES and EXCELLENT WORKING CONDITIONS, come in for an interview.
Hours for Interviewing—
8:30 A. M. to 4:30 P. M.
Monday through Friday
EMPLOYMENT OFFICE
51 IVY STREET, N. E.
ATLANTA, GEORGIA
Southern Bell Telephone and Telegraph Company

ASSISTANT MGR.
SEARS, Roebuck & Co. has an excellent opening for a woman 25-40 years of age. This is a position with a future and requires a person who is aggressive and desires to get ahead. A high school education and previous sales experience or the equivalent in church and social activities essential. The ability to type will be helpful. Good starting salary for the right person with a discount on all purchases. Insurance, hospitalization and profit-sharing plans available. Permanent. Apply in person at
SEARS, ROEBUCK AND CO.
112 N. MAIN ST.
EAST POINT, GA.

Field Representative
TO TRAVEL Sears' Southeastern stores to promote Book Club sales. Good salary and expenses. If you are free to travel, over 35 years of age, nice appearing and not afraid to meet people, apply Retail Personnel Office for interview. Encyclopaedia, Cosmetics or Silverware sales experience helpful but not essential.
SEARS, ROEBUCK & CO.
675 Ponce de Leon Ave., N. E.

SECRETARY WANTED
NATIONAL organization with offices in East Point has permanent position open now. 5-day week. Full employee benefits. Call Mr. Williams, CA. 3186.

STENOGRAPHER
EXPERIENCE necessary. Must take and transcribe notes rapid and accurate. 5-day week, good working conditions. Call Mr. Hanes, CY. 5851.
THE DIXON CO.
376 NELSON ST., S. W.

NURSES
GRADUATE, registered. Positions open general duty, wards and operating rooms. Good salary; maintenance if desired. Liberal personnel policies, pleasant working conditions, opportunity for advancement in large general hospital in Southeast. H. E., 152, Journal-Constitution.

STENOGRAPHERS
START at $2,200-$2,500 depending on ability and experience. Permanent, interesting work in pleasant air-conditioned surroundings. Worthwhile employee benefits increasing in value with length of service. Real career satisfaction. Good health, not over 35. Apply in person or call. WA. 6040, ext. 545. for confidential appointment.
Mail Order Employment Office
SEARS, ROEBUCK & CO.
675 Ponce de Leon Ave., N. E.

STENO TYPIST
NATIONAL financial organization has a position with a real future for an ambitious young lady, 18 to 30. Excellent opportunity for salary increases. 40-hr.-week. Excellent working conditions, numerous employee benefits including paid vacation and pension plan. See Mr. Downey, 6 Pryor St., S. W. (corner Edgewood and Pryor).

American Telephone and Telegraph Company
High School Graduates. Ages 16-23
Office Messenger
Scheduled increases with good Opportunity for Advancement
Five-day week with Good Office Hours
OFficial 8600 Extension 374

SECRETARY
SOUTHEASTERN HEADQUARTERS of national organization has attractive opening with future in downtown office with congenial office force. 5-day week. Group insurance and retirement benefits. Require someone with above-average ability in shorthand and typing, at least high school education, preferably under 30. Call Miss Reid, CY. 7391, for interview appointment.

TWO FILE CLERKS, HIGH SCHOOL GRADUATES, AGE 18-20. NO EXPERIENCE NECESSARY FOR EMPLOYMENT IN LARGE FIRE INSURANCE OFFICE. WRITE OFFICE MANAGER, HARTFORD FIRE INSURANCE COMPANY, BOX 1720, ATLANTA, STATING AGE AND EXPERIENCE, OR PHONE WA. 1341. DO NOT CALL IN PERSON.

SECRETARY
FOR DISTRICT sales office of national concern. 5-day, 40-hour week plus time and half for overtime. Permanent. College graduate with majors in secretarial and business subjects preferred. Applicant with limited experience will be considered if properly trained.
SHARPE AND DOHME
215 CHESTER AVE., S. E.

MAIL CLERK
NO EXPERIENCE
GOOD SALARY
MODERN OFFICE
18-20 YEARS OLD
CALL Miss Craven, EM. 4711, for interview.
800 PEACHTREE ST. BLDG.

HARDWARE MUTUALS
SALARY and car allowance of $210.00 per month plus attractive bonus available for 2 Atlanta women over 30, capable of direct-to-consumer selling of nationally known foundation garments. Car necessary, but previous corsetry experience not required. Qualified applicants will be given personal interview by factory representative. Write A. M., 2, Journal-Constitution, giving age and qualifications.

Typist-Payroll Clerk
EXPERIENCED. Should have some knowledge of bookkeeping and be good with figures. High school graduate, age 20 to 35. Employee benefits. 5-day wk. Cafeteria in bldg. Call Mrs. Whitlow, AT. 2721 Mon. through Fri.
Westinghouse Electric Supply Company
1299 Northside Dr., N. W.

Clerical and Typing
RECENT high school graduates, 17-25. No exp. necessary. Good typing or good handwriting. Ability to use figures. Avg. size and wt. Good health. Apply in person, Monday through Friday.
Mail Order Employment Office
SEARS, ROEBUCK & CO.
675 Ponce de Leon Ave., N. E.

TYPIST-GEN'L OFFICE
ABLE to type accurately and transcribe from Ediphone. Prefer someone with knowledge of home appliances but will consider any applicant with office background. See Mr. L. A. Smith.
Peaslee-Gaulbert Corp.
300 Peters St., S. W.

STENOGRAPHER, general office work, real estate, insurance. 5-day week. Salary commensurate ability. Apply 518, Healey Bldg.

Help Wanted—Female 55

STENOGRAPHER
MUST be experienced, 22-35. Neat appearance, rapid shorthand, knowledge of Dictaphone required, 5-day week. Insurance plan, cafeteria in building, paid vacation, good starting salary. Apply Mr. Flynt.
WESTINGHOUSE ELECTRIC CORP
1299 Northside Dr., N. W.

HIGH SCHOOL GRAD. Or College Undergrad.
17-25, needed for general clerical position in home office. Interesting and varied work. Excellent working conditions, 5-day week. Central downtown location. Apply:
RETAIL CREDIT CO.
90 FAIRLIE ST., N. W.

PAINT LABORATORY TECHNICIAN
PERMANENT position. Consists mostly of product control work. (We will train you.) High school education required, including physics and chemistry. Age limit to 28. Neatness, accuracy and dependability essential. Call CA. 2410 for appointment.

ACCOUNTING CLERK
21 TO 35, WITH some experience in Bookkeeping and Accounting. 5-day wk., pleasant working conditions, air-conditioned office. Liberal employee benefits. Salary and bonus. Apply
ECONOMY AUTO STORES
1130 Bankhead Ave., N. W.

CASHIER
HIGH SCHOOL graduate. Ability to type desirable but not essential. Salary commensurate with experience and ability. 40 hrs. per week. Prefer single person, age 20 to 30. Call Mr. Childress for appt., 9 a. m. to 4 p. m. AT. 4488.

COMPTOMETER OPR.
PREFER comptometer school graduate or experienced operator. 40-hr. week. Call Mrs. Whitlow, AT. 2721. Mon. through Fri.
Westinghouse Electric Supply Company
1299 Northside Dr., N. W.

MORNING WORKERS
8:15 TO 12:30
Mondays Through Fridays
ASSORTING and filing, no experience required. Age 18-25. 81c hourly rate. E. A., 66, Journal-Constitution.

CLERK
FOR stock control department, some experience in keeping records or ordering for chain stores would be helpful. High school graduate, single preferred. Type some. Call Manager, WA. 7918 for appointment.

JR. STENOGRAPHER
18 TO 21, single, H. S. grad. Permanent job with good future. 5-day, 40-hr. wk. Free hospitalization, group life insurance, vacation with pay and other benefits. Apply Personnel Dept., Gas Co., 243 Peachtree.

BEAUTICIANS
POSITION open for beautician (apprentice or master's license). Good working conditions. Salary $152 plus tips. Write or apply after 11 a. m. 210 FORSYTH BLDG. CY. 6073

PART-TIME CASHIER
Sat. and Sun. Apply
798½ PEACHTREE ST.

TYPISTS
HIGH school graduates, ages 18-30. Experience desirable but not essential. Call
AMERICAN TELEPHONE AND TELEGRAPH CO.
OFficial 8600—Extension 525

PAYROLL CLERK
EXPERIENCE not necessary if you have an aptitude for figures. Must be able to type. Apply Mrs. Johnston.
JACOBS PHARMACY CO., INC.
77 Auburn Ave., N. E.

Assistant Bookkeeper-Typist
WANTED immediately for payroll and accounts receivable, in a large progressive General Motors Dealership. Call Mr. Webb, CR. 6414 during the day, from 6 to 8 p. m. DE. 8076.

STENOGRAPHER
FIRE AND CASUALTY INSURANCE BRANCH OFFICE. 5-DAY WEEK. PERMANENT POSITION. FIREMEN'S INSURANCE CO. 700 GEORGIA SAVINGS BANK BLDG.

STENOGRAPHER
EXPERIENCED. Permanent position. Paid vacation, group insurance, etc. Mr. Shields, LA. 5651.

INSURANCE AGENCY desires young lady with aptitude for figures for underwriting position. Must type and be able to meet the public. Salary commensurate with experience. Apply MAX KORMAN CO., 706 Volunteer Building, LA. 2846.

SECRETARY
AND general office work. 1-girl office. 5 days. Pleasant working conditions, northeast location, near Sears. Call J. W. Perry, EL. 5673; eves., EX. 5313.

CLERK-TYPIST
PERMANENT position; 5-day wk. Must be competent, accurate typist. Pleasant working conditions; convenient location. National concern. Call EL. 7511.

TYPIST
MUST be accurate. Christian character. Good pay, excellent future. Nationally known firm. Wholesome conditions. E. A., 65, Journal-Constitution.

WOMEN
WITH experience in presenting child progress service to public. Investment of $300 required. Salary $50 weekly. Write S. T., 20, Journal-Constitution.

CLERK-TYPIST
TO DO general office work. Operate dictaphone. Pleasant working conditions. 5-day wk. Must be neat and efficient. Phone LA. 5831, Miss Shaw.

BOOKKEEPER
KEEP simple bookkeeping records, report forms, payroll, light typing required. Pleasant working conditoins. 5-day wk. Phone LA. 5831, Miss Shaw.

HIGH SCHOOL graduate to learn billing work. Neat appearance, age to 25. Experience not necessary but must be fair typist and willing to learn. 5-day week. Downtown. Start $150. Call WA. 0851, Mr. Solomon.

COMPTOMETER OPERATOR—Convenient for North Side resident. Building located on Lindbergh Drive, near Piedmont. Good pay. Excellent working conditions. Firestone Tire & Rubber Co. EXchange 1531.

CLERK-TYPIST
PERMANENT position, experienced typist for pricing. Paid vacation, group insurance and other benefits. LA. 5651. Mr. Shields.

STENO.-CLERK
PERMANENT work, air conditioned office, age 18 to 30. Minimum experience. Downtown location. Call CY. 6594.

EFFICIENT private sec. wanted. Under 30 years of age. By large established bus. firm. Starting salary, $225 monthly. Good opportunity for advancement. M. X., 62, Journal-Constitution.

TYPIST-CLERK
PERMANENT position with national concern, pleasant working conditions. BElmont 3324 for appointment.

SECRETARY—General office work, 5-day week, 9 to 5. One girl office. Owner travels part time. Good location. Write R. E., 1, Journal-Constitution, stating salary expected.

MARRIED lady for part time—an hour and a half at noon Monday through Friday, no Saturday or Sunday. $1.50 per day and lunch. Gerling's Cafeteria, 39 Marietta St., N. W.

STENOGRAPHER with some bookkeeping experience or theory. Age 25 to 35. 5-day week. Good salary and working conditions. CA. 2148; after 5 p. m., AM. 1436.

BEAUTY OPERATOR
EXPERIENCED. Mi-Lady's Beauty Salon, 1881 Piedmont Rd., N. E., AT. 1534.

BILLING, typist, by national concern. Starting salary commensurate with ability. Experience helpful, but not necessary, if good typist. Phone Waring, FR. 1021.

SOUND scriber, new equipment. No shorthand. Small air-conditioned office. Good starting salary, other benefits. 5½ days. ALpine 0656. Mr Kitchens.

TYPIST BILLER
5-DAY week, good starting salary. Call Mr. Cole, Sinclair Refining Co., VE. 6611.

YOUNG ladies over 20. Be an Arthur Murray Dance Instructor. Training free. Expenses while training. Salary plus commissions upon completion of training. 101 Carnegie Way.

EXPERIENCED stenographer for CPA office downtown. 5-day week, salary open. Write to Box F. R., 5, giving qualifications, experience and minimum beginning salary.

SALARY—PHONING
OFFICE OR HOME
MA. 9899, AM. 2421 99½ P'tree St.

WOMAN, neat, pleasing personality, capable of meeting people. Opportunity for advancement with nationally known com. Starting salary $200 mo. VE. 4810.

GIRLS for general office work. High school graduate between ages 18-35. Experience unnecessary. S. H. Kress. 1012 P'tree. Apply in person.

COUNTER GIRLS
APPLY Panda Grill, Farmers State Mkt. Miss Emma Thomas.

EXPERIENCED typist familiar with IBM electric typewriter. Permanent, good future and salary. Apply 516 Mortgage Guarantee Bldg.

EXPERIENCED X-ray and lab technician for physician's office. Top salary. Chance for advancement. M. A., 68, Journal-Constitution.

STENOGRAPHER
20 TO 35, small insurance office, vicinity of Fox Theater 5-day week. Call ATwood 7551.

STENOGRAPHER, general office work, real estate, insurance. 5-day week. Salary commensurate ability. Apply 518 Healey Bldg.

MIDDLE-AGED lady, live in, do light housekeeping. Care 2 small children. Board, salary. EVergreen 3272.

SECRETARY—Experienced with dictaphone, filing, take dictation, fast typist. Apply 1004 Edgewood Ave., N. E.

Help Wanted—Female 55

WAITRESS—Wednesday, Friday and Saturday, 7 to 12 p. m. Carl's Club. 909 Lakewood Avenue, Southwest.

EXPERIENCED power machine operators to make men's pants. Marcus Loeb & Co., 127 Trinity Ave., S. W.

DEPENDABLE, experienced waitresses. Apply in person. Belmont Steak House, 98 Luckie St., N. E.

WANTED experienced dry cleaning checker. Apply Clark Laundry, 1107 Peachtree St., N. E.

ATTRACTIVE young girl for counter work in dry cleaning plant. Apply 75 Forsyth St., N. W.

HOUSEKEEPER, middle-aged. Room and board plus salary. References. 4 in family. CA. 5825.

EXPERIENCED fount-sandwich girl. No night or Sundays. 101 Marietta St. Bldg. Soda Fount.

RECEPTIONIST—Some typing required. Call between 9 and 4 p. m. ALpine 5368.

PAYROLL CLERK, experienced payroll, fast typist. Apply 1004 Edgewood Ave., N. E.

HOUSEKEEPER — Live in. Light housekeeping. Small salary. ALpine 8272.

MANICURIST, Northside beauty shop. Guaranteed commission. CY. 3411, EM. 5080.

LADY for restaurant work. Reference. $25 week. Call MAin 0136 after 4 p. m.

10 CURB GIRLS. Apply Chicken Haven, 2608 Stewart Ave., S. W.

LADY—Drive car; stay with lady; board, salary. FAirfax 4195.

EXPERIENCED waitress. Apply in person. 368 Lee St., S. W.

HOUSEKEEPER — Care 2 children. Live in. EVergreen 4784.

Salesladies 55-A

Experienced Sales People
NEEDED in sportswear and ready-to-wear at Allen's. 5½-day, 40-hour week. Excellent commission arrangement. Apply Personnel Dept. in basement. Interviewing hours 9:30 to 12:30.
J. P. ALLEN & CO.

MARRIED WOMEN, 24-40 years with nice personality, who needs to add $45-$75 per week to family income. Car essential for local driving. Permanent position, flexible working hours, good future. Write K. L., 448, Journal-Constitution.

PHONE CANVASSER
MUST have 2-party line. Can work from home or our office. Work by the hour or by sales volume. Call Mr. Claxton, DI. 4611.

$100 MONTHLY for wearing lovely dresses given to you as bonus. Just show Fashion Frocks to friends. No canvassing, investment or experience necessary. Fashion Frocks, Dept. J3970, Cincinnati, Ohio.

FULL or part-time, several territories open for women who are interested in having a good steady income. Experience unnecessary. Avon sells itself. Call VErnon 4810.

PHONING FROM HOME
CALL MRS. RODGERS, MA. 3002

Employment Agency—F'male 56

MEDICAL PLACEMENT
MRS. STEWART R. ROBERTS
MRS. SARAH HOLBROOK
REG. NURSE—Sat only ..Salary open
TYPIST-RECEPTIONIST, 60 w.p.m., 5-day wk. $180
CASHIER-CLERK $150
DICTAPHONE OPR. med. exp. pref. $200
CASHIER-STENO. $190
TYPIST—Beginner, trainee, med. off. $160
NURSE, Ind., E. Point area $200
SECRETARY—S'hand, med. exp. pref. $225
SECRETARY—1 girl off., age limit, 30 ....$225
SECRETARY—Trained for med. asst. $175
LAB. TECH. (2)—Sal. .... Open
SECRETARY—S'hand $200
DIETICIAN—Degree in Home Ec. Open

NURSES
Listing Throughout the South
768 Juniper St., N. E. AT. 8223
BOOKKEEPER—Keep full set of simple books, age to 40 ....$250
SECT'Y.—Good s'hand, P'tree loc. $250
STENO.—Rhodes-Haverty, sm. ofc. 5-da., statistical work $225
DICTAPHONE OPR.—5-da., sm. ofc. $192
STENO.-CLERK—Will train beginner, Candler Bldg., 5-da., age to 25 up to $195
STENO.—Beginner, age to 25, Hurt Bldg., 5-da. $175
TYPIST—Train on Ediphone, 5-da., age to 25, Hurt Bldg $175
TYPIST—Train on Dictaphone, P'tree, 5-da. $175
COMPTOMETER OPR.—5-da., age to 35 ....$165 up
TYPIST—Candler Bldg., exc. opport. for begin., 5-da. $160
CLERK—Lt. typing, P'tree $150
WING & HOHN, INC.
Personnel Consultants
313 Candler Bldg AL. 8636

BOOKKEEPER-STENO
5-day wk ....$275-$300
Steno-Sect'y.—25-35, 5 days $225
Steno—5-day, (Co. pays fee) $210
Receptionist-Steno—5 days $200
Typist—Light shorthand, 5 days $200
Clerical—Use calculator $200
Steno Dictaphone—Will teach, 5 days ....$175-$200
Clerical—1 yr. college or H. S. grad., no typing, 5 days ....$160-$185
Addressograph Opr. $150
Beginner Typist—5 days ....$140-$150
Clerical—(no typing), 5-da. $140-$150
For Immediate Results, Register With
N. GAE DICKINSON
Atlanta's Only Exclusive Women's Agcy.
ACME EMPLOYMENT
547 HURT BLDG. MAIN 7521

National Employment Serv.
SECRETARIES
5 IMMEDIATE openings. West End, North Side, D'town, Inman Park, W. P'tree. All 5 day. $245 to $275.
3 GEN. LEDGER BKKPRS. $250 to $287.50. 5 and 5½ day.
10 CLERK-TYPISTS. All 5 day. $135 to $225.
3 RECEPTIONISTS, TYPISTS. Age to 30. $165 to $200.
2 RECEPTIONIST - SECRETARIES. Most capable. 5 day. $250 to $275.
National Employment Serv.
304 Volunteer Bldg., AL. 0461
Mrs. Blankenship, Mrs. Brice

A-1 Employment Service
ONE-GIRL OFC., 5-day $225
PRIV. SECTY., 5-day $250
12 STENOS., 18-40 ....$217-$180
FIGURE CLERK, 20-34 ....$195
BKKPG. CLERK, 5-day $180
CLERK TYPIST—5-day, town ..$217
IBM PROOF MACHINE, 5-day, Open
RECEPTIONIST—type, 5-day ..$175
GEN. OFFICE, 5-day, town $190
12 CLERK-TYPISTS ....$200-$175
16 CLERK-TYPISTS, 17 up to $175
PAYROLL CLK., N. E., exp. ..Good
POSTING MACHINE, 5-day $199
GEN. OFFICE, type some $180
LOTS OF OTHERS
A-1 Employment Service
401 Peachtree Arcade—4th Floor

JR. STENO ....$175-$195
IBM Key Puncher ....$160-$200
SECRETARY ....$225-$250
COMPTOMETER OPR. $217
SECRETARY ....$225 up
CASHIER—Office ....$150-$170
MAIL CLERK—Buckhead $180
CLERK-TYPIST, 30-37, good co. open
OFFICE CLERK—Buckhead ..$150
BURROUGHS Poster $200
TYPIST-CLERK $175
Many Others
S-O-U-T-H-E-R-N
EMPLOYMENT SERVICE
APPLY AT EITHER OFFICE
BUCKHEAD—275 E. Paces Ferry.
DOWNTOWN—12½ Broad St.
OPPOSITE PEACHTREE ARCADE

National Employment Serv.
SECRETARY, Prefer some type ins. exp. D'town, 5 day. ....$225 to $250
SECRETARY, Gen. off. Inman Park sect. Small, pleasant off. 5 or 5½ day ....$245 to $275
PAYROLL CLERK. Settled. Inman Park Sect. Small pleasant off. 5 days. GOOD. OPEN SAL.
National Employment Serv.
304 Volunteer Bldg., AL. 0461
Mrs. Brice, Mrs. Blankenship

2 SECRETARIES
For executives, good future, $225-$250
STENOGRAPHERS
Exp. or beginners $160-$200
TYPISTS
Numerous openings for beginners and experienced, $150-$190
MANY OTHERS
ROBERT JARRELL PERSONNEL
18 Peachtree Arcade, AL. 4533

EXEC. SECY.—Bkpg., priv. office, excell. co. Start ....$275-$300
EXEC. SECY.—Adv. or promotion experience $275
SECY.—Good typist, no. sh. $200
GEN. OFF.—Type, use mimeo. int. pos. in PUB. REL., 5 da., d'town $200
TYPIST—Use dictaphone, 5 days. N. E. (no fee) $215
GEN. CLERK, lt. typ. Adv. start $200
HELEN BAILEY
820-22 Forsyth Bldg. CY. 1711

EXP. SECRETARY, 20-30 ....$250
STENOGRAPHER—S. H. $225
BOOKKEEPER ....$200-$250
LEDGER CLERK—Exp. $190
TYPIST—Beginner $170
TYPIST—Exp. $185
TYPIST-CLERK $200
FOR IMMEDIATE employment contact
Aggressive Employment
1001 Ga. Savings Bank Bldg. CY. 7601

Blackwell Personnel
Exec. Sect'y., 5-da. $250
Temp. Steno., 5-da. $225
Bank Teller Trainee ....$175 up
Recept.-Typist $200
Typist Biller, 5-da. $190
Typist, Gen. Office $215
Office Clerk, 5-da. $157
Bkkpr. Operator, 5-da. $200
1515 Candler Bldg., MA. 7020

1145 P'tree at 14th St.
3 Sectys.—1-girl offices ..$200-$225
Dictaphone Opr.—Exp. $200
Recept.—20-30, type, 5-day $175
Asst. Bkpr.—Type $200
Comm. Artist—Agcy. exp. ..$200-$250
Payroll Clk.-Typist—20-25 $200-$250
PLAXICO PERSONNEL, AT. 7591
"A Friendly Service"

Employment Agency—F'male 56

Need a Job or Change?
TO attend night school? We will place free. 71½ Forsyth, opp. Rialto Theater. Shorthand, Typing, Accounting, Machines. Interviews Monday, Thursday. MA. 7800.
Greenleaf Night School

CAPITAL PERSONNEL
Typist-Clerk ....$160-$200
Stenos.-Secretaries $200-$250
IMMEDIATE OPENINGS
419 P'TREE ARCADE, LA. 8086

Secty.—Dictaphone, figure background, excel. future, 5 days $200
Typist-Receps. ....$150-$180
Clk.-Typists—5 days ....$130-$170
HOOD EMP. SERVICE, CA. 8837-8
302 N. Main St., E. Point, V. Hood

IMMEDIATE
SECTY. to handle 1-girl office. Must be personable and have ability. Mrs. Holliday.
EMPLOYMENT REGISTRY, AL. 8487
Bkpr.—Gen'l Ledger $250

AAA NATION WIDE
207 Grant Bldg. WA. 6112
2 STENOS. ....$220 mo.
10 WAITRESSES ....$60-$75 wk.
8 NORTH AVE., N. W., EL. 3622
C. & S. EMPLOYMENT EXCH.
75½ HUNTER, S. W. LA. 0973
ACCREDITED PERSONNEL SERV.
205 Henry Grady Bldg. LA. 2056
BLOODWORTH PERSONNEL
113 Thompson Ave., E. Point CA. 8841
A. B. C. AGENCY
300 Peachtree Arcade AL. 7502

Instructions—Female 58

Shorthand in Six Weeks
SPEEDWRITING
TYPING OPTIONAL
No signs. No symbols. No machine.
USES ABC'S
Used in Civil Service and Leading Firms.
Come, Observe, Speak to Pupils
Come, Obsevre, Speak to Pupils
TRIAL LESSON GIVEN
Speedwriting, 23 Broad St., S. W. AL. 7876. Bewteen Rich's and Viaduct

BECOME A COMPTOMETER OPERATOR AND INCREASE YOUR EARNING POWER. The Comptometer School offers you a short, inexpensive course and free lifetime placement. Write or call today for free booklet, "Your Invitation to Success." 502 Standard Bldg., CYpress 8266.

Help Wanted—Male & F'mle 60

TWO canvassers for home repair work. Apply in person 10 to 12. 269 Whiteford, S. E. C. B. Cofer Co.

Exp. in handling collections and locating people for collection bureau. Apply room 16, 83 Ivy St. N. E.

SODA DISPENSER
CR. 3844

Male & F'male Emp. Agcy. 60-A

SANDWICH MAN, exp., local refs. Start ....$50 wk.
COUNTER GIRL, exp. ....$30 wk.
FOUNTAIN GIRL, exp. ....$30 wk.
HOTEL & REST. EMP. AGENCY
44½ Marietta St., Room 229

Teachers Wanted 61

NEED IMMEDIATELY—Gen. Science-His.; English (Florida); band, about $4,000; librarian; jr. college chemistry; 1st grade (city); commercial; girls' phy. ed.; all grades Southern School Bureau, Watkins Bldg., Decatur, Ga., DE. 7826.

Situations Wanted—Male 62

POSITION wanted in Traffic Department with some commercial corporation. Ten years' experience in motor freight traffic and rates. Familiar with C. and S. tariffs and SMCRC tariffs. Will accept job as rate clerk. H. E., 103, Journal-Constitution.

GENERAL clerk, typing, some shorthand, age 32, married, child. Desires any type work leading to greater earning power. No car. VErnon 8242.

INDUSTRIAL engineering graduate, Georgia Tech, desires change, industrial engineering work only. B. Y., 7, Journal-Constitution.

ACCOUNTANT with 15 years' experience, desires to make change. Excellent references. V. A., 86, Journal-Constitution.

EXPERIENCED traffic and rate man wishes full or part-time work. S. T., 27, Journal-Constitution.

YOUNG MAN desires mornings and Saturday work. 3 years pre-med, Emory. VErnon 1375 by noon.

TECH grad., M. E., '50, wants evening and weekend work. S. T., 25, Journal-Constitution.

Sit. Wtd., Male, E. Agcy. 62-A

ACCOUNTANT
COULD you use an ACCOUNTANT? We have 4 OUTSTANDING MEN. Cost and Gen. Varied Exp. Ages to 45. In the Controller and Office Mgr. Class. Confidential. If interested, call Mrs. Blankenship, NATIONAL EMPLOYMENT SERVICE, AL. 0461.

Situations Wanted—Female 63

WOULD appreciate position where ability to comprehend your business would be used to advantage. Actual experience dealing with public, handling correspondence, credits (wholesale) collections, purchasing, payrolls, sundry reports; as office manager. Accounting background. Also expert CPA. statistical typist. Salary $250. VErnon 6550.

BOOKKEEPER-SECRETARY capable complete set general ledger, subsidiary accounts, payrolls, tax reports, general office. Good references. Available at once. EMerson 3714.

TEACHING position wanted near Atlanta in the primary grades or nursery school work. A. B. degree and teacher's certificate. S. T., 22, Journal-Constitution.

EXP. Graduate Comptometer Operator with general office experience desires immediate employment. AM. 9978.

PERMANENT clerical work with very little typing, for 19-year-old girl. Can furnish references. WAlnut 9133.

PART-TIME office work desired. 9 to 1. Typing, shorthand. Decatur section preferred. CRescent 8665.

EXP. SECRETARY—Rapid, efficient. Compose excellent letters. Handle volume work. MAin 9240.

TYPING and all stenographic work done efficiently and rapidly. West End location. RAymond 3336.

EXPERIENCED secretary will do typing at home. Will call for and deliver. EMerson 6902.

NURSE, hospital experience, 12-hr. duty, day or night. Salary reasonable. CYpress 1038.

EXPERIENCED secretary desires Saturday work. Phone DEarborn 5957, after 6 p. m.

COMPANION NURSE available, 3 years' experience. Reasonable rates. MAin 5728.

LEGAL secretary, three years' experience. B. Y., 6, Journal-Constitution.

NEAT and accurate typing done at home. AMherst 6785.

Sit. Wtd., Female, E. Agcy. 63-A

SECRETARY
COULD you use a REAL SECRETARY? 7 yrs. one co. Mov. to Atlanta from Ala. Age 33. MOST OUTSTANDING IN APPEARANCE, PERSONALITY AND ABILITY. Fast and Accurate. $250 approx. Call Mrs. Blankenship or Mrs. Brice, NATIONAL EMPLOYMENT SERVICE, 304 Volunteer Bldg., AL. 0461.

BOOKKEEPER
COULD you use a GOOD GEN. LEDGER BKKPR.? We have 4. MOST OUTSTANDING. Typing and Shorthand. Ages 30 to 45. SAL. OPEN. Confidential. If interested, call Mrs. Blankenship or Mrs. Brice, NATIONAL EMPLOYMENT SERVICE, AL. 0461.

NURSES, all types. Also domestic help. Open 24 hours. EL. 3622. We deliver.

Help Wanted—Male (Col.) 64

LABORERS NOT AFRAID OF WORK TO LEARN SEMISKILLED AND SKILLED JOBS. INSIDE WORK. CHANCE FOR ADVANCEMENT. SOUTHERN WIRE & IRON WORKS, 441 MEMORIAL DR., S. E.

PORTER
HAVE OPENING for porter. Good salary. No Sunday work. Apply to the Reed Drug Co., 119 Ala. St., S. W.

WANTED—Porter for ladies' ready-to-wear store. Permanent position. Must be experienced. Do not apply unless qualified and have good references. California Shops, 10 Broad, Northwest.

WANTED—Office building porters. Perm. full-time work. Apply Burdett Realty Co., 210 Collier Bldg., 175 P'tree St., between 9 a. m.-11 a. m. Wednesday and Thursday.

MUST be strong, healthy, able to read, write, drive truck and doesn't mind work inside or out. Permanent job. Apply in person, National Chemical Sales Co., 418 Sixth St., N. W.

WOOL PRESSER — Permanent job. Good salary for experienced wool presser. Apply Martin Cleaners, 1149 Euclid Ave., N. E., Little 5 Pts.

2 EXPERIENCED service station porters and tire changers. See Mr. Owings, service manager, Firestone Stores, Peachtree-11th Street.

WANTED—Experienced truck driver with good reference. See Mr. Chambers, 490 Whitehall St., S. W.

EXP. WAITER, 5 p. m. to 12 p. m. Lee's Drive-In, 1179 Spring St., N. W. Apply after 2 p. m.

EXPERIENCED Wool Presser, see Mr. Kemp, Excelsior Laundry, 141 Piedmont Ave., N. E.

MAN between the ages 24-35, must be married. Apply DIXON BROS., State Farmers Market.

EXPERIENCED hard candy man. Steady work. Good pay. Mr. Stewart. MAin 8875.

EXPERIENCED wool presser for dry cleaning plant. Apply 75 Forsyth St.

SHINE BOY WANTED
165 MITCHELL STREET, S. W.

SHINE BOY—Must be good. 502 Ponce de Leon Ave., N. E. EL. 9590.

EXPERIENCED waiters. Apply in person, 2882 P'tree Rd., N. E.

FOUNDRY cupola tender. 249 Milton Ave., S. E. WAlnut 5898.

CLEAN-UP boy. Emile's French Cafe. 683 P'tree St.

Employment Agcy.—Male 64-A

2 COL. Grads. train ....$150 start
20 Serv. Sta. Porters ....$40-$50 wk.
8 NORTH AVE., N. W., EL. 3622
PIONEER EMPLOYMENT
COOK, CHAUFFEUR. Experienced.
214 GRAND THEATRE BLDG.

Help Wted.—Female (Col.) 65

EXPERIENCED aid-cook; live on; references necessary. CHerokee 0892.

Help Wtd.—Female (Col.) 65

MAID—Exceptionally fine salary. Age 30 to 40, single or widow. Off every other Sunday and one day week. Phone Mrs. Schooley, week days before 5 p. m., AT. 3134.

RESPECTABLE woman to live in as general housemaid and care of baby. Health card and references required. Call EXchange 1984, 12 noon till 5 p. m.

WOOL PRESSER — Permanent job. Good salary for experienced wool presser. Apply Martin Cleaners, 1149 Euclid Ave., N. E., Little 5 Points.

WANT combination nurse-cook, 2 days a week off.. Every other Sunday on. Salary $23. Live in or day work. 3 children. ATwood 3273.

COMBINATION short order cook and dishwasher, $22.50 week. Apply Central Cafe, 1318 North Main St., East Point.

NEED maid 2 days week, for general housework. Must like children. Health card and references required. AM. 6596.

EXPERIENCED shirt operators for 2-girl unit. Apply A & A Laundry, 987 McMillian, cor. of 10th and Hemphill.

SETTLED, experienced cook; live on, free to travel. City references. CHerokee 3774, CHerokee 8238.

FLAT WORK girl. Apply in person. Clark Laundry. 2967 P'tree Rd., N. E.

Employment Agcy.—F'male 65-A

COOK, all-around, 11-8 p. m. $30 wk.
HOTEL & REST. EMP. AGENCY
44½ Marietta St., Room 229

Help Wtd. M&F E. Agcy. 66-A

FOR cooks, maids, waitresses, practical nurses, porters, warehouse: any type of help, male or female. Call AM. 2611. ACWOOD.

CALL US for porters, maids, waitresses, chauffeurs, truck drivers, any type of work. 231 Auburn, N. E. AL. 8176.

100 MAIDS, cooks, day workers, $20-$35 week.
8 NORTH AVE., N. W., EL. 3622

CRUTE EMPLOYMENT AGENCY
120-B Decatur St., S. E. WA. 9486

NEED A GOOD JOB?
MRS. HOLLIDAY 14 WALL ST.

PIONEER EMPLOYMENT
214 GRAND THEATER BLDG.

Sit. Wtd.—Female (Col.) 68

EXPERIENCED maid wants work for small family. AMherst 8048.

EXPERIENCED nursemaid desires job, 5 days. CYpress 0054.

Sit. Wtd., F'm'le, E. Agcy. 68-A

FOR DOMESTIC, PRACTICAL NURSES & ALL TYPES COLORED HELP, ELGIN 3622, 24 HR.

Sit. Wtd. M. & F., E. Agcy. 69-A

WE HAVE cooks, maids, chauffeurs, porters, waitresses, kitchen help. Call us.
Mrs. Holliday AL. 8487

FINANCIAL—

Business Opportunities 70

RESTAURANTS, DRUG STORES, DRIVE-INS, MEAT MARKETS, DRY GOODS: IF YOU are planning to go into business THAT'S OUR business. Find a location and we can equip your place in new or reconditioned equipment. Before you buy an already equipped establishment, come in and talk with one of our competent salesmen and you will see how much YOU CAN SAVE in equipping your own place instead of buying a going business. FOR OVER 20 YEARS THE SOUTH'S LARGEST EQUIPMENT HOUSE.
ATLANTA FIXTURE & SALES CO.
104-06 Pryor St., S. W.
MAin •2224-5-6 Atlanta, Ga.

INVESTIGATE THIS
WOULD you like a business associate and can you qualify as follows: FINE character; salesman; sales-manager. An investment of $5,000 to $25,000 or more in an old-established business with excellent opportunity for succeeding the present general manager. I would like to discuss this proposition with anyone qualified. Correspondence confidential. Address General Manager, P. O. Box 1945, Atlanta, Ga.

DRY CLEANING PLANT DON'T MISS THIS
PARTNERSHIP dissolved. Northside complete dry cleaning plant with truck. Sacrifice $17,000 cash. $3,500 mo. business. Can be easily increased 50%. Good lease. Consider selling ½ interest. Shown by appt. only. Call Bell, WA. 6677 or DE. 6904 or Lovett, EL. 1467.

EXCLUSIVE
DISTRIBUTORSHIP
ATLANTA, including surrounding counties. Full time, also part-time opening. Asthmatic preferred for nationally known Asthma and Hay Fever relief. AE. C. MacDonald, national field representative. A proven business. Apply T. U., 452, Journal-Constitution.

DAY NURSERY AND HOME
6-ROOM, 1½-bath brick house. All necessary equipment for licensed nursery. One woman can net $250 up and have a nice place to live. Make offer. Owner. 735 Willoughby Way, N. E. CYpress 6350.

BEST BUY OF YEAR
PRICE reduced, cafeteria, air conditioned, downtown on busy st. Average $160 daily. Open 6 days. A real money maker. Cash and terms. AM. 8332, RA. 8331.

Beer—Hamburgers—Dogs
DOWNTOWN. Very good fixtures. Rent $75 mo. Doing good business. Only 2-person operation, nice clientele. Price $1,250 cash, plus terms. LA. 0436, Nick.

SERVICE STATION
IF YOU are interested in a real service station operation, would like to talk with you. Mr. Shatterly, CA. 6448. PAUL C. MADDOX CO., REALTORS WA. 6655 Standard Bldg.

Service Station, N. E.
MODERN completely equipped station. Pumping 14,000 to 15,000 gallons monthly. $4,600 cash. E. S., 53 Journal-Constitution.

BODY and fender works. Unusual opportunity for person wishing to get into body and fender business with little or no capital. Fully equipped shop, near downtown. ELgin 8912 or CHerokee 6688

GROCERY & MEATS
MORE stock than asking price. $6,500 cash. Doing $1,200 cash business week. Davis or Siler. FR. 1435, AL. 8576.

GROCERY store at a sacrifice. Private owner must sell at once. Have other interests. Meats, groceries and gasoline. All stock and fixtures at approx. $1,450. Some terms. 2793 Bankhead Hwy.

$2,500 CASH
BALANCE terms. Nice clean launderette, N. E. Doing good business. Siler or Davis, AL. 8576, FR. 1435.

Downtown—Beer, Food
$1,200 MO. net profit. Sells 150 cases, 6 kegs beer week; more in season. $11,000 cash. LA. 4783.

SERVICE STATION, N. W.
PUMPING 12,000 to 14,000 monthly. The best. $3,500 cash. Davis or Silver, FR. 1435, AL. 8576.

GRO. MARKET, SELF-SERVICE
ALL CASH business. Average $2,200 weekly. Owner must sell. Some terms. AM. 8332, RA. 8331.

GARAGE S. W.
2-CAR shop with equipment. This won't last. Only $425. Davis or Siler, FR. 1435, AL. 8576.

SEE THIS
SERVICE STATION, N. W. section. 8,000 gallons per mo. Priced to sell. Eskew, FR. 1435.

SEE THIS
SERVICE STATION, N. W. section. 8,000 gallons per mo. Priced to sell. Eskew, FR. 1435.

NORTHWEST SECTION
2-CHAIR barbershop. $600 cash, balance easy terms. Siler or Davis, AL. 8576, FR. 1435.

DRY CLEANING PLANT
AND PICK-UP station, net $200 weekly. Old established business. AM. 8332, RA. 8331.

FOOD SERVICE, sundries, sodas, lunches, wholesale and retail sandwiches. Due to illness, priced right. Childs & Co., Bkrs., 309 Five Ivy Bldg. MA. 5777.

MOTOR COURT
$9,000 YEAR income, $25,000. Comp. furnished. On 2 main hiways. Room to expand. RAymond Tooke, WA. 6677 or EL. 0091.

DRUG—SUNDRY
COLORED location. A buy, $1,500 cash. Davis or Siler. FR. 1435, AL. 8576

A WONDERFUL buy in Northside beauty salon, completely equipped 6-booth, masseurs operation. Terms if desired. J. C. Taylor, RAymond 3193.

SERVICE STATION. Owner in service. Must sell this week. Will trade for good used car or sell for cash. Come make offer. CA. 9113 or FA. 5858.

Beer, Wine, Short Orders
P'TREE loc. Cash and terms. Drum, CY. 4464, AM. 7950.

RED Carriage Restaurant, liquidation sale. Furniture and equipment used only 6 months. ATwood 9721, CHerokee 5298.

COMPLETE sewing factory, located Atlanta, 20 machines, pressing, cutting, etc. LA. 6247, VE. 9042.

CONSOLIDATED BROKERS
22 Marietta St., CY. 2972, EM. 4204

TOURIST court priced right. CH. 2168. Wade Browne, Bkr. 316 P'tree Ave.

HOTELS, TOURIST COURTS
RALPH BOYD, Broker, Candler Bldg.

FINE bus. cor. and bldg. for grocery or service station at Airport. AT. 8336.

GRILL in East Point. $425 wk. bus. $1,500. Cash and terms. LA. 4783.

EAST POINT Grill, nice furn. apt. A-1 equipped. $2,750. LA. 4783.

FOR SALE—Small service station. Call owner, CYpress 9384.

Business Opp. Wanted 71

WANTED—For immediate purchase, a large wood working mill and/or pulp or paper mill anywhere in Ga. Write Leeds & Leeds, 1353 North Ave., Elizabeth, N. J.

CASH BUYERS FOR YOUR BUSINESS, WA. 9795; RES., EL. 1386. LEWIS RIDLEY RLTY. & INS. 83 Ivy

PARTNERSHIP will furnish limited capital and assistance to small business. E. A., 29. Journal-Constitution.

Money to Loan 72

SEABOARD FINANCE CO.
12 Pryor St. N. W. WA. 5771
UNIVERSAL AUTO FINANCE CO.
197 Spring St LA. 0681
QUICK LOANS, call WA. 2756, SOU. DISCOUNT CO., 320 Healey Bldg.

Money to Loan 72

LOW COST LOANS
Compare These Figures!
OUR total cost for loans is only $10 per $100 for 12 months. $12.50 per $100 for 15 months. It pays to consolidate your debts with a cash loan here and get some additional cash for your present needs.

Total Cost for 12 Months

LOAN	Int. for 12 Mos.	Cash You Get	Monthly Payments
$100	$10.00	$ 90.00	$ 8.35
$200	20.00	180.00	16.70

Total Cost for 18 Months

LOAN	Int. for 18 Mos.	Cash You Get	Monthly Payments
$300	$ 45.00	$255.00	$16.67
500	75.00	425.00	27.78
800	120.00	680.00	44.45

WE LEND on furniture, cars, endorsers, diamonds, etc. No investigation charge. No recording fee, no other charges of any kind.
Chas. R. Hartsfield, Inc.
New Ground Floor Location
61 POPLAR ST LA. 8046
½ Block From Old Post Office
Between Forsyth and Broad Sts.

EMERGENCY LOANS
$50 TO $2,500
WE SPECIALIZE
IN QUICK SIGNATURE LOANS
Local Loan & Thrift Corp.
"To Be Sure See Local"
72 Forsyth St., N. W. AL. 7631

MONEY TO LOAN
Automatics, pumps and D. B. shotguns. Also on better grade cameras. Mitchell Loan Co., 169 Mitchell St., S. W.

LOANS—$50 to $1,500—Easy Terms.
SOUTHERN SAVINGS BANK
6 Pryor St., S. W. LA. 8681

QUICK auto loans, front-door parking at Midland Finance, 214 Spring St., N. W.

Inv.—Stocks & Bonds 73

SMALL, SOUND corporation with high earnings desires to replace current bank obligations with issue of debentures or preferred stock and wishes to contact underwriter or promoter. C. D., 418, Journal-Constitution.

Loans on Real Estate 75

COULD YOU USE CASH?
I WILL BUY YOUR 2ND AND 1ST MORTGAGE REAL ESTATE NOTES. MR. PEEVY, CH. 1225.

FUNDS AVAILABLE
FIRST AND SECOND MORTGAGES.
EMPIRE RLTY. & MORTGAGE CO.
354 PEACHTREE ST. MA. 6000

IMMEDIATE answer on all applications.
GEO. A. CAMPBELL, BKR.
MAin 6938 802 Grant Bldg.

FIRST AND SECOND mortgage loans. Improved properties. Fulton, DeKalb. E. A. Haas, 22 Marietta. WA. 3901

LOANS subacreage, improved lots, quick action. WA. 0627. Ralph B. Martin Co.

BUY 1st or 2nd rlty. notes. Geo. T. Northen. LA. 5486; eves. VE. 5036

Wanted to Borrow 80

WANTED to borrow immediately, $1,-500. Guaranteed security. Will mean a new lease on life for someone. S. D., 32, Journal-Constitution.

LIVESTOCK-POULTRY—

Livestock

TWO CATTLE SALES WEEKLY
TUESDAYS AND THURSDAYS
RAGSDAYE-LAWHON COMM. CO.
NATIONAL STOCKYARDS, Atlanta.

1 LARGE work horse, farm mule, 1 gentle pony. Call at night, AL. 0351.

FOR top quality dairy cows call DAN AUSTIN JR., DE. 4976.

Poultry

MARKET PRICE FOR HENS. H. W. EVANS, CY. 3761.

Dogs and Puppies

BRITTANY SPANIEL, female. Best of breeding. Going into service, must sell immediately. FAirfax 1820.

COLLIES, Shepherds, Pekingese, Chihuahuas, Bostons, Toy Rat, Spitz. DE. 0392, 466 Ridgecrest Road.

BOSTON terrier female, 9 mos. Other matrons. Registered AKC. Selling due to illness. CA. 0002.

AKC registered collie pupies, beautifully marked. CRescent 2883 or 3869 Wiltshire Drive, Avondale.

AT STUD—Registered collie, beautifully marked, sable and white. Reasonable fee. CAlhoun 2513.

PUPPIES—For home pets. Reas. Puppytown, 149 Forsyth, S. W. AL. 0411.

PEDIGREED male screw-tail English bull dog, 6 months old. EMerson 6981.

BOXER, male, 8 months. AKC registered, reasonable. EXchange 2103.

TOY PEKINGESE PUPS. PARTI-COLOR. EXCHANGE 5990.

3 MONTHS old cocker. Shaw stock. Dial 43-6025 after 5 p. m.

FINE black cocker female puppy. Eight weeks old. DE. 7463.

Cats, Kittens, Pets, Game

BEAUTIFUL yellow-head parrot and cage; baby Rhesus and Ringtail monkeys. Full plumage tame blue peafowl; tame Bob White quail; white-tail native deer. 2956 Buford Hwy.

Feed and Supplies

DOG FEED, supplies. Hastings' Kennel Shops, 93 Forsyth St., S. W.; 434 Marietta St., N. W. WA. 9464.

MISCELLANEOUS—

For Sale—Miscellaneous 82

NEW & USED
PLUMBING FIXTURES
GAS—OIL HEATERS
TOILETS, new B grade. A quality, fully guaranteed $18.95
BATHTUBS, new, slight seconds, fully guaranteed $39.95
BATHTUBS, used, recond., from ..$15
WASH BASINS, lge. selection, from $6.95
SINKS, lge. selection, from $6.35
COMPARE OUR PRICES
BARGAIN SHED
268 Decatur St., S. E. AL. 8755

210-Lb. Shingles, $5.95 Per Sq.
Brick Siding ....$3.75 Per Roll
Paint ....$1.95 Gal.

9x14 12-LT. WINDOW
$4 PER WINDOW
PLUMBING—Doors, inside and outside. Screen doors and windows at real savings. Asbestos roofing and siding.
JACOBS SALES CO.
WA. 2876 45 Decatur St WA. 9538

CLEARANCE SALE
Water heater, electric, farm type..$29.85
Water heater, gas, 20-gal. $59.85
Doors, 2-panel $7.95
Window sash $1.98
Heaters, gas radiant, 20-M B. T. U. Regular, $21.95 ....Now $14.95
BUILDERS HARDWARE CO.
172 Decatur St., S. E. MA. 9814

Shredded foam rubber pillows $7.95 pair
New apt.-size gas range, $39.95
9"x9" Armstrong asphalt tile, 6c ea.
9"x9" inlaid linoleum tile, 12c
Plastic covered Hollywood headboard with legs and brackets. $7.95
Gate City Furniture Co.
163 WHITEHALL ST., S. W.

KITCHEN CABINETS
SINK, WALL, BASE CABINETS
Plastic and Linoleum Tops
GOOD BUY ON FACTORY SECONDS
SATURDAY ONLY 9-4—Mr. Bailey
DEL-MAR CABINET CO.
2865 Gordon Rd., S. W. RA. 2171

BARGAINS—New BI tubs, $46 up; WD toilets, $19.95; used tubs, $18.50 up; toilet tanks, $6.50; lavs., sinks, heaters. We buy used plumbing. SUPERIOR PLUMBING SUPPLY CO. 550 Piedmont Ave., N. E. VE. 1689

WHY WASTE MONEY?
LET US repair your tarpaulins, truck covers. When repaired they are good as new. G. Friedman & Sons. LA. 6491. 238 Decatur St.

HEAVY duty armchairs for every type of business office. Bank of England style. Also revolving and with or without arms to match. A chair that will last. HORNE DESK & FIXTURE CO., 57 Pryor St., N. E.

OFFICE FURNITURE—Lowest prices in city. No outside salesmen.
Bryan Office Furniture Co.
73 Ivy St. N. E. WA. 6331, CY. 1349

USED DENTAL equipment, S. S. White Diamond chair and unit, American cabinet, Castle Sterilizer, and all necessary instruments. BARGAIN. A. M., 17, Journal-Constitution.

450 GALLONS PAINT — Homecrest brand; superior quality, inside, outside, gloss, semigloss enamel; 50% titanium contents. Special $1.50 per gallon. Lee Products, 437 Whitehall St.

BOAT PLYWOOD, 14, 16-ft. lengths.
PLYWOOD—ALL KINDS
WILLINGHAM LUMBER CO.
2114 Piedmont Rd. VE. 5357

ONE CARLOAD pulpwood wood and 20,000 feet of saw timber, on 5-acre tract, near State highway. $500. Call Stone Mountain 2505.

NEW PIPE—ALL SIZES—CHEAP
83 Cain, N. E. WA. 6677

WILL trade you something you want for something you don't want.
SWAP & TRADE AT CH. 3125

CASH registers bought, sold, repaired. Adding machines, new and used. H. B. Nash, Inc., 90 S. Pryor, MA. 1742.

RESTAURANT equipment of all kinds. Fixture Sales Co. New location. 321 Edgewood, S. E. WA. 2469.

BARTELL'S ARMY STORE, TENTS, COTS, TARPAULINS, SADDLES. 97 S. PRYOR. AL. 0377.

LARGE 1-light sash, miscellaneous window weights. 612 North Ave., N. W. MA. 1107.

FLAGSTONE, 23c foot. Field stone for rock gardens. Top soil. Fill dirt; delivered. DIxie 1617.

2—4x8 BRUNSWICK pool tables complete, like new. Phone 2631 or 5611 Douglasville, Ga.

COUNTERS suitable for hardware or other display purposes. AL. 9825. Mon. 8 to 6.

PLATINA furs, excellent condition, 1 year old. cost $250, sacrifice. ELgin 6430.

100 NEW apt. Dixie stoves, $50 up. RAILROAD SALVAGE, MA. 2741.

NEW USED fixtures, Hotel and Rest. Supply Co., 382 W. P'tree. WA. 7451.

GARDEN TRACTOR with all equipment, practically new. CHerokee 6917.

ALMOST new console Singer Sewing Machine. Reasonable. FAirfax 7985.

ONE 6x8 walk-in meat cooler with compressor. Cheap. CAlhoun 4376.

TIRES—3 new whitesides, size 7.00x15. $35 each. EXchange 5266.

ONE NICKEL COCA-COLA MACH. $50. CY. 1144.

For Sale—Miscellaneous 82

330-GALLON GAS TANK. LAmar 9737.

Household Goods 83

RICH'S
February Clearance
OF
Used Pianos—Floor Samples
5 Good reconditioned UPRIGHTS, plain case ....from $195
Several SPINETS and CONSOLE pianos ....from $499
2 Magnificient used STEINWAY GRANDS
A 6' 3" EBONY, just like new or A 5'8" EBONY, completely rebuilt like new, your choice $2,375
2 APARTMENT GRANDS ... like new ....$995 and $1,095
Trade in your old piano
Two years on balance
Use RICH'S Liberal Credit Terms
RICH'S Piano Department
Plaza Floor—Store for Homes

CARPETS
Of All Types and Sizes
FLOOR COVERING—BARGAINS
Wool Face Rug
9x12 Rug $25.95
Plastic Floor Covering
9x9 Tile 14c Each
Asphalt Tile
9x9 Tile—5c Each
Linoleum Tile
9x9 Tile 10c Each
Linoleum $1.75 Sq. Yd
RABERN-NASH CO., INC.
1812 DeKalb Ave., N. E., CR. 6436

BARGAIN
Marion Hotel, 67 Pryor St., S. W.
CHAIRS, tables, dressers, wardrobes, electric fans, wool rugs, and worlds of odds and ends. Agent.

WAREHOUSE SALE
YOUNGSTOWN 48" sink, 2 bowls, with sliding drain. Original price $139.95, now $117.95.
Dean Martin Appliance
693 Boulevard at Ponce de Leon
EL. 3628 AT. 2114

CLEARANCE—APPLIANCES
REFRIGERATOR, deep freeze, electric stoves, televisions, washing machines dishwashers. 10% to 25% reductions.
BRIDWELL HDW. & SUPPLY CO.
The Kitchen Planning Center
2299 P'tree Rd., N. E. AT. 8211

CLOSE-OUT bargains in Televisions, Refrigerators and Stoves. Sofa Beds, $54.50; Chests, $12.95; Baby Beds, $20; used Bendix automatic washer, $129.50. Liberal Cash Discounts.
ATLANTA FURNITURE CO.
152 Whitehall St., S. W. WA. 9295

HOOVER SPECIALS — Rebuilt by Hoover Factory; 1-year guarantee, $34.95. Also NEW Frigidaires, electric and gas ranges, water heaters, Maytag, Speed Queen washers and televisions. Immed. delivery. RHODES FURNITURE CO., P'tree at Harris. WA. 7101.

SAVE to 50% of retail on quality furniture and rugs through our factory buying. New 1952 televisions at special clearance sale prices. Gas and electric ranges, refrigerators and freezers. DOGWOOD FURNITURE STORES, 262 Peachtree. ALpine 8592.

WONDERFUL VALUES
USED electric ranges, refrigerators and home laundry equipment. Reconditioned, guaranteed. Terms. GEORGIA POWER, 83 ALABAMA STREET (between Whitehall and Pryor). WA. 6121.

9x12 LINOLEUM rug, $6.95. 3x6, $1; 3 wall cabinets, $12.95; U. F. chest drawers, $10.95 up; $139.50 odd sofa, $60; 9-pc. wal. dining room suite, $179.50.
Cooper Furn., 171 W'hall, MA. 0440

SPECIAL PURCHASE CRIB SALE
SAVE up to $15 on new cribs. Sale priced from $18.95 to $37.95. Innerspring mattresses sale priced $9.95.
AMERICAN JUVENILE CO.
1017 Peachtree St. VE. 5077

3 COMPLETE rooms furniture; 7-piece living room; 7-piece bedroom, and 93-piece dinette, total 107 pieces. Easy terms. Only $275.
MYERS-DICKSON
153 Whitehall WA. 8435

UP TO $100 ALLOWANCE
ON YOUR present washer, range or refrigerator.
MAYTAG SALES & SERVICE
938 Gordon St., S. W.—RA. 4192

EASY SPIN DRYER WASHER, good condition, $60. Easy terms.
EUBANKS APPLIANCE
604 Main St., East Point CA. 8824

MAYTAG WASHER, current model, with pump, $75. Other washers, $20 up.

VACUUM CLEANERS, $9.95 up. Terms. Vineyard Appliance Co., 436 Ponce de Leon Ave. VE. 2642.

FRIGIDAIRE, 8 cubic foot, $150; Westinghouse electric stove, table-top model, $100; fuel oil circulator, $25; baby carriage, $5. 322 Georgia Avenue, Southeast. WAlnut 3854.

USED apt. size gas stoves $37.50 up. Special sale on new sofa beds, $45. Bedrooms from $85 to $125. Little Five Points Furn. Co. 437 Seminole Ave., N. E., AL. 8943.

MAPLE dining room table and 4 chairs, $89.50; secretary with chair, $39.50; sofa, $59.50; club chair, $39.50. See from 6 to 10 p. m. 740 Amsterdam Ave., N. E.

HAVE moved to smaller home. Must sell several chairs, bar, love seat, maple dinette cabinet, table model radio-phonograph. Several other pieces. CHerokee 4122.

Magic Chef Gas Range $30
MAYTAG SALES & SERVICE
938 Gordon St., S. W. RA. 4192

USED WASHERS, $20 UP
MAYTAG SALES & SERVICE
938 Gordon St., S. W RA. 4192

KELVINATOR refrigerator in very good condition, $49.75. Terms if desired. ADVANCED REFRIGERATION INC. 394 Spring St., N. W. WA. 9661

MANY items household goods, furniture, china, glass, silver, antiques and modern, piano, organ, marble-top table lamps, etc. CAlhoun 1034. No dealers.

DOUBLE-DOOR utility cabinet; table-top cabinet base; like new. $25 for both. Cole hot blast circulator heater, 60,000 BTU, $45. CRescent 5079.

MARBLE TOP antique dresser, $60. Bedroom suite, $50. Dining room suite, $75. Chickering Grand Piano, $800. CRescent 1994.

SEWING MACHINES, parts and complete repair service. We buy and sell. Terms. Naris, 72 Ga. Ave., S. E., AM. 4902.

PAY CASH & SAVE—40% to 60%, new furniture, appliances. Agt., 227 10th St., N. E., at Piedmont Pk. AT. 1074.

FURNITURE of 3 apartments (10 rooms in all). Will sell reasonably. Landlord will give new lease. RAymond 1412.

BEING TRANSFERRED—Will sacrifice 1951 model Kenmore de luxe automatic washer, $195. CRescent 6148.

SPRING-FILLED cushions rebuilt. New cushions made to order. Glider cushions our specialty. DE. 0774 after 5.

SACRIFICE—One 7.7 cu. ft. 1950 Frigidaire refrigerator. 1316 Emory Circle. Northeast. CRescent 4130.

UP to $100 trade-in on new Maytag, Bendix, G. E., Easy Washer. Bob Shelley, 273 P'tree. CY. 6311.

SEWING MACHINE, treadle-type, round bobbin. $18. AM. 4902 or 72 Georgia Avenue, Southeast.

EMERSON table model 12" television, $100. Norge 6-ft. refrigerator, good condition, $50. LAmar 3520.

15½ CUBUC FOOT Coolerator freezer locker in excellent condition. See after 5 p. m. AMherst 7045.

LONDON SOFA, $15; fiber chair, $7.50; old hanging lamp, $15. P'tree Furn.. VE. 2537.

SIMMONS sofa with Beautyrest mattress. Will sell or trade for love seat. RAymond 7413.

HOTPOINT refrigerator, 8-foot. Bell water heater. Both like new. Bargain. WAlnut 2200.

GARLAND gas stove, 2 years old. Perfect condition. $75. 330 P'tree Battle Avenue.

GULISTAN 12x12 rug, new; Bigelow 9x12, slightly used. By owner. EMerson 2894.

ONE baby bed with spring and 1 chifforobe, sell separate or together. AT. 5479.

New '51 11-Ft. Servel Special
Dealer RA. 4192

RENT a washing machine or television. Lakewood Appliance Co., LA. 6077.

DOUBLE metal bed with springs. Good condition. Reasonable. RAymond 3820.

SINGER elect. portable for rent. BERNARD BERGER, LA. 6247, VE. 9042.

8-FT. SERVEL, excel. cond., $200; auto. Bendix washer, $100. CH. 0887.

ELECTRIC RANGE $57.50
KIMBROUGH FUR. MART, WA. 9250

New Gas Stove, Cheap for Cash
MAULDIN RADIO, 646 Blvd., N. E.

GOOD used vacuum cleaners. Upright or tank models. DE. 4340, CR. 7046.

BENDIX automatic washer. Excellent condition. New motor. VErnon 6747.

ELECTRIC range, 2 months old, $190. 3684 Campbellton Road, Southwest.

AUTOMATIC gas circulator with thermostat. Mattress. AM. 1881.

MAGIC CHEF stove, apartment size, unusually clean. VErnon 4374.

UNIVERSAL electric stove, practically new. $100. EVergreen 4493.

APT.-SIZE, 4-cu.-ft. refrigerator cheap. Pat Murphey, P'tree at 12th.

ENGLISH Pram baby carriage, play pin, kiddie coop. CAlhoun 7953.

NEW Welsh carriage, Teeter Babe and bassinette. CHerokee 1983.

SIMMONS Hollywood bed, $144. Value for $75. AMherst 0368.

FRIGIDAIRE refrigerator, good repair, $50. RAymond 6464.

7-PIECE chrome breakfast room suite. VErnon 6893.

GAS STOVE, in good condition. DIxie 5152.

Diamonds and Jewelry 84

A3182—MAN'S TIE PIN—Two fine blue-white diamonds. White gold filigree setting. Valuation $75. YOUR COST $45.
To out-of-town buyers: We will send any diamond to your bank or express office for your inspection! Send for FREE illustrated catalog.
CITIZENS JEWELRY CO.
195 Mitchell St., S. W. WA. 7911

Diamonds and Jewelry 84

DIAMOND and sapphire straight-line bracelet with 20 large fine quality diamonds and 20 deep blue sapphires. Set in platinum mounting. Appraised $1,200, to liquidate $720.
JEFFERSON'S
8 Auburn Ave. WA. 4786

Antiques 86

AUCTION SALE
THURS. EVE., FEB. 7, 7:30 P. M.
FRI. EVE., FEB. 8, 7:30 P. M.
NEW van load from the East—Period, Continental and Early American furniture; fine porcelains, silver and rugs.
898 W. Peachtree

ANTIQUE SHOW AND SALE
Woman's Club Bldg., Feb. 27-28-29-Mar. 1st. 34 exhibits from all parts of the U. S. A. For space write Mrs. J. G Russell, Mgr., Lenoir, N. C.

WE HAVE some real buys in cut glass, furniture, brass, paintings and bric-a-brac. Open evenings also. Nell Jones, 951 Rose Circle, Southwest. AMherst 0247.

ON Tuesday, Wednesday, Thursday this week, special reductions on fine antiques from regular stock. TOMLINSON'S, 4 Lane Hwy., Marietta, Ga.

WALNUT breakfront sideboard, CA. 1790. Low maple Chippendale chest, mahogany canopy top cradle. RAymond 2405.

A FINE and large collection of gifts in porcelain and silver. Fanny Revson Antiques, 573 P'tree, N. E. VE. 0122.

GABER ANTIQUES—LARGE VARIETIES. 635 W. P'tree. AT. 0191

VAN UNLOADING MONDAY
BEST BARGAIN HOUSE. AL. 3767

Radio, TV Sales & Service 88

ATTENTION small-screen TV owners! Your old set will more than meet down payment on brand-new 1952 Sylvania large 17-inch screen. For free home trial call CRescent 6332 or DEarborn 0544.
THE RAGLAND CO.
1240 S. Oxford Rd., N. E.

$36.37 DOWN delivers a 1952 Zenith TV. If you can't afford repairs you can afford only Zenith. Up to $300 for your set. The Record Rack, 606 P'tree at North Ave. VE. 6534, open 'til 9.

EASY TERMS
ON antennas and TV picture-tube installations. Also evening and Sunday repair service. Call AL. 4508.

TV REPAIRS—6 p. m. to 11 p. m. and SUNDAY service anywhere in Greater Atlanta. AL. 4508.
A. B. C. SALES AND SERVICE

FARNSWORTH console AM-FM radio-phonograph combination, 78 RPM, $50. Call Chamblee 47-3264 after 7:30 p. m.

DU MONT, RCA Victor, Zenith, Philco, Motorola Sales and Service. WA. 5776. BAMES, INC. 60 Broad St., N. W.

FOR the best in TV service call Pace or Lindsey, WA. 8032. Southern Electronics.

TV REPAIRS, ALL MAKES
TV SERVICE CO. CH. 4762

NEW and used guaranteed television reduced. Pat Murphey, P'tree at 12th.

LOWEST prices in town on guaranteed TV service. VE. 0402, FR. 2978.

12½" STROMBERG-CARLSON TV with F.M. radio. CHerokee 2268.

120-WATT Phone C. W. Ham transmitter. $125. AMherst 4146.

Musical Merchandise 90

Have You Seen the New
Hammond Chord Organ at CABLE'S
COME in soon and play a tune. Especially designed for the busy person who has no time for lessons. $985 delivered.
Sold On Liberal Terms
CABLE PIANO COMPANY
235 Peachtree St., N. E.

Piano and Organ Clearance
NEW SPINET, $495. Hammond Organ, slightly used. Real Bargain. New Wurlitzer Organ, $1,245. Used Upright, $49.50. Reconditioned pianos, $125, $165, $195, $250, $295.
BASKETTE PIANO CO.
52 PRYOR ST., N. E.

PIANOS
THREE Spinets used on demonstration. New guarantee. Priced to sell.
LANIER PIANO CO.
64 Pryor St. WA. 6866

USED RECORDS
25 CENTS and up. 233 Memorial Dr., LA. 4066.

3-SPEED automatic record player. Like new. Will sacrifice. 2901 North Fulton Drive, Northeast.

CURVED soprano saxophone. New lacquer finish. Perfect condition. ALpine 9825.

OLDS Special Cornet, horn and case good condition. $125. EVergreen 5021.

BAND and orchestra instruments wanted. Call WA. 0043. 195 Mitchell St., S. W.

KIMBALL console piano, $350. Harry De Laney Piano Co., CR. 6424.

ONE TROMBONE, ONE TRUMPET. CALL VE. 7952

GOOD, clean, upright piano, $100. WAlnut 3007.

LAUTER piano spinet, $300. ATwood 1362.

Machinery and Tools 91

FOR SALE—FOR SALE
AUTOMOBILE shop equipment, including work benches, cabinets, frame and front alignment machine complete, wheel balancer, motor analyzer, valve refacer, welding equipment—all essential equipment for shop operation; also parts bins, parts and signs for popular new car-set up and ready to operate. Building available and modernized. S. T., 26, Journal-Constitution.

MALL TOOLS, PARTS AND SERV
Electric hand saws, chain saws, etc.
SMITH CHAIN SAW COMPANY
ATLANTA, 144 Edgewood. CY. 6776.
AUGUSTA, Sand Bar Ferry Road 4-2158.
MACON, 1625 Houston Ave., 5-1516.
DUREN CHAIN SAW COMPANY
VALDOSTA, 203 W. Magnolia. Phone 3010.

WELDING EQUIPMENT
AIR COMPRESSORS 5 TO 200 CUBIC FEET
PAVEMENT BREAKERS
ROCK DRILLS
SAND-BLASTING EQUIPMENT
STEAM-CLEANING EQUIPMENT
BOOM TRUCKS LIGHT PLANTS
ALL FOR RENT
A. A. A. WELDING CO. AT. 4941

PORTER CABLE SAWS
FLOOR SANDERS, BELT SANDERS
SALES AND SERVICE
Boice-Crane woodworking machines. Stanley-Carter routers, elec. planes.
CUMMING MACHINERY CO.
182 COURTLAND ST. LA. 6684

PORTABLE TOOLS — MACHINERY
AMERICAN MACHINERY SUP. CO.
122 FORSYTH ST., S. W. WA. 5489

Building Materials 92

WINDOWS with frames, $3.50; doors, $1.95; lumber, $35 per M.; lavatories with faucets, $5.95. Many bargains on new, slightly damaged and good used building materials.
Continental Wrecking Corp
100 E. Cleveland Ave., E. Pt. CA. 0681

CALL us for quotations on building materials, hardware, paint and appliances; off street parking; prompt delivery.
BUCKHEAD SUPPLY CO.
3197 Roswell Rd. CH. 8124

SPECIAL PRICE
ODD SIZE doors, interior and exterior. See them in our showrooms. Randall Bros., 665 Marietta St., N. W.

MANUFACTURER finest insulated siding products seeks distributor in South. Phone Mr. Beck, ATwood 9711.

USED building materials, new and used plumbing fixtures and supplies. 490 Whitehall St., S. W. LA. 5742.

FLUSH doors, $5.95 up. Northwestern Door Co., 353 Edgewood. CY. 5291.

Farm Equipment, Supplies 93

MACHINERY LIKE NEW
FORDSON TRACTOR, double disk plow, Bog-harrow, double section cut away harrow, terracing plow, rubber tire wagon, mowing machine, hay rake, road scrape, soil tiller. This tractor and all the equipment have been used very little. Vernon H. Cook, Smyrna, Ga., Rt. 2 on Spring Rd. 1¼ miles from Smyrna. No dealers.

TRACTOR BARGAINS
'50 ALLIS-CHALMERS "G" w/plants, and cults., $795. $265 do., $24.70 mo. Many other good tractor buys.
Quality Farm Supply Co.
"JOHN DEERE SALES & SERVICE"
315 NELSON ST. CY. 5005

FARMALL cub tractor w/ grading blade and field cultivator. Used 16 hours. 10% discount.
FARMERS TRACTOR CO.
724 MEMORIAL DR., S. E.
ATLANTA, GA. LA. 1371-2
"Farmall, McCormick Sales and Service"

RECONDITIONED H. G. 42 Oliver Cletrac with Angle Dozer, price $1,800; 1-3 down and balance 18 months.
FARM EQUIPMENT EXCHANGE
NATIONAL STOCK YARDS
10 Brady Ave. AT. 5716

NINE 4-wheel David Bradley Farm Trailers with good tires and new tubes. American Decorating Co., 1174 Pryor St., S. W.

Office Eqpt., Typewriters 97

GENUINE WALNUT EXECUTIVE GROUPING. Turn-leg design. Desks, tables and secretarial desks to match. Chairs in both the executive arm revolving, arm side to match, also secretarial chair. SPECIAL PRICES. HORNE DESK & FIXTURE CO., NORTHEAST.

ADDING machines and typewriters rented, repaired and sold by Durrett's. 565 Peachtree, N. E. AT 3846.

TYPEWRITERS rent or repairs. A. E. Luke, 120 Forsyth, S. W. LA. 1396.

A. B. DICK MIMEOGRAPH, NEW & REBUILT. 318 P'TREE. WA. 1608.

NATIONAL cash register. Continuous operation. Reasonable. MAin 5896.

2 MAGIC Margin Royal Typewriters. Like new, $125 each. LA. 9882.

Wanted to Buy 101

ABLE FURN CO PAYS SPOT CASH FOR USED FURNITURE AL. 7050

WHITE half-track vehicles. Any condition.
FULTON AUTO EXCHANGE
190 Edgewood Ave. MA. 2134
2235 Stewart Ave. CA. 7161

SELL us your good used furniture and pianos. Call us for appraisal and we will send truck with cash. BASS FURNITURE CO., MA. 5123.

Wanted to Buy 101

WE buy good used furniture, will pay top prices. Little Five Points Furn Co., 437 Seminole Ave., N. E., AL. 8943.

HIGHEST price for used store, office and rest. equipment. Murry Fixture Co., 62 Ala. St., S. W. LA. 7280.

WANTED—Office furn., rest. and store fixtures. Atlanta Fixture & Sales Co., 104 Pryor St., S. W. MA. 2224.

CASH WAITING for your used furniture. AL. 9991.
WHITLEY FURN. CO.

TOP PRICES for GOOD used furniture, SEIDEL FURNITURE CO. WA. 3929

HIGHEST PRICES used furn. Stoves, washers, etc. Bankhead Furn. EL. 8510.

WE WANT used furniture, radios, TV, washers, stoves. Payne's. AL. 1680.

WE buy used furniture. We pay highest prices. Cater Furn. Co. WA. 6254.

½-HORSEPOWER well pump. Good condition. Cash. AMherst 1095.

WANTED—Small piano, furn. for 5-rm. apt. Agt. AT. 1074.

WE BUY OLD SEWING MACHINES. VErnon 4514.

Moving and Storage 102

SUDDATH'S
RATES are lower, compare them. Long distance furniture vans to and from 20 states and D. C. Our moving and storage service is complete, safe, reliable.
Suddath Moving and Storage Co.
19 Ivy St., N. E. WA. 6798

LOADS, part loads to and from Ohio, Mass., R. I., Conn., N. Y., Chicago, Phila., Kentucky, Indiana, Wash., Ala., Tenn., Fla. and La. points. Feb. 1-15. WA. 1412.
CONSOLIDATED VAN & STORAGE

DROP frame, 32-ft. Warehouseman van. Air brakes, boat cleats, rope knobs, side door, full length rear doors, tail gate.
CARLEY TRAILER & EQUIP. CO.
660 Dallas St., N. E. AL. 5665

CLARK TRANSFER SERVICE
LARGE, small vans. Experienced men, plenty pads. Low rates. Storage and local moving. Safe, reliable long-distance moving to all 48 states. Try us. Free estimates. LA. 7576.

WEEKLY LOADS to Miami, Jacksonville, N. Y., Mass., Texas, St. Louis, Va., Wash., D. C.; S. C., N. C., La., Miss. points. MA. 1888. A. C. WHITE TRANSFER & STORAGE CO.

FOR reasonable, responsible moving call Modern Storage, CY. 8651, CR. 1254.

HOUSEHOLD-OFFICE, low rates. Guaranteed service. Grant. FA. 4209.

ROOMS AND BOARD—

Boarders Wanted 103

CRESCENT Guest House, P'tree and Eleventh Sts. Television for guests. Delicious home-cooked meals. Business people and couples. $10.50 week and up. Also single rooms. EM. 2862.

635 BONAVENTURE AVENUE—Students and business people: 12 delicious meals, warm steam-heated rooms, twin beds, television. $9.50 up; 3 blocks Sears. ATwood 7326.

1293 PEACHTREE STREET, N. E. Beautiful rooms for ladies and gentlemen, private and connecting baths. Delicious meals. Reasonable. ATwood 4226.

EAST POINT—Jefferson Park section. Private home, semiprivate room; tile bath with shower. Furnace heat. Gentlemen, 2 meals. 7 days. CAlhoun 4803.

EAST LAKE SECTION—Nice room for young business girl. Excellent meals. Near transportation. $10 weekly. CRescent 6803.

LARGE corner room, connecting bath, steam heat, excellent meals. Also terrace room with private entrance. VErnon 3780.

ROOM AND BOARD
FOR MEN ONLY
203 NORTH AVENUE, NORTHEAST

1150 BLUE RIDGE AVENUE, Northeast—ELgin 9582. Near 3 main bus lines. Good meals, clean environment.

1348 PONCE DE LEON AVE.—Lovely rooms, private baths, good meals for reputable people. CRescent 1456.

151—15TH STREET, NORTHEAST, young lady, double room, private bath. Excellent meals. EMerson 6183.

DRUID HILLS
COR. rm., single rm., boys or girls. CRESCENT 4990

226 14TH STREET, N. E.—Lovely single room, also double. Delicious meals. ELgin 7196.

LADIES—3 vacancies. Private, upstairs rooms and bath. Good transportation. RAymond 5838.

COMPANION will take dad and baby in my private home. Room and board, good care. CY. 5213.

1485 PEASHTREE—Gentlemen, double room. Best accommodations. Meals. ATwood 2080.

253 15TH ST., N. E.—Attractive vacancies for 1 man; 2 girls. Good meals. ELgin 7622.

786 PONCE DE LEON AVE.—Lovely rooms for girls, $9.25 per week. VE. 4332.

1279 PEACHTREE, Northeast. Attractive vacancies, business girls. VErnon 0962.

892 PIEDMONT—Vacancy for 2 girls. Excellent location; good meals. VErnon 0559.

1307 PEACHTREE—Young businessmen, women. Meals 7 days. ATwood 9272.

NEAR Ponce de Leon. Large room, adjoining bath, two meals. DE. 7463.

1246 PONCE DE LEON—Vacancies, girls, boys. Reasonable. DEarborn 1913.

NORTHEAST—Boarders wanted. Two meals, seven days week. EMerson 1440.

931 PONCE DE LEON—Excellent meals. 6 days. Reasonable. AT. 9860.

710 PIEDMONT—Vacancies, men. $10 week. Block north Ponce de Leon.

524 SEMINOLE, N. E.—Attractive rooms, connecting bath. WA. 8779.

ROOMMATE for gentleman teacher. Near transportation. AMherst 3810.

LITTLE 5 POINTS—Private room, gentleman. 2 meals. WAlnut 2506.

GIRLS—Best meals, single and double room, connecting bath. VE. 0426.

27 THE PRADO—Room for 2 young ladies; private home. EL. 2364.

ROOM and board. Private home. ELgin 5098. 1318 Piedmont Avenue.

VACANCY for business girl. Meals. On transportation. RAymond 0102.

800 JUNIPER ST., N. E.—Nr. 5th. Men. AT. 2021. AT. 4767.

Hotels 104

CHEROKEE HOTEL—Free parking. Modern rooms and suites. Daily and weekly rates. 320 Ponce de Leon Ave., N. E. AT. 0856.

HOTEL SOUTHLAND—Single and double rooms pri. baths, kitchen units. 825 Ponce de Leon Ave. EL. 5575.

PRIVATE baths, rates from $1.50 singles. $2 doubles. Excellent coffee shop. Wynne Apt. Hotel. AT. 4476.

MILLER HOTEL—Low weekly rates with bath, $10.50-$12.50. CY. 9871.

PARK HOTEL, 70 Cain St. New management. Low weekly rates. CY. 9085.

HORNE HOTEL—Daily and weekly rates. 17 Baker St., near Peachtree.

ROOMS FOR RENT—

Rooms—Furnished 105

EVERYONE who has rooms for rent needs the Wanted Rooms and Board classification in The Journal-Constitution Want Ads. If you can't find what you want try an ad of your own. WAlnut 6823.

SINGLE ROOM, $7. In pretty steam heated brick home on Briarcliff Road. Maid service, linens, kitchen privileges included. 2 busses at door. Girls. CRescent 6046.

NORTHEAST—Private home, nicely furnished room, twin beds, connecting bath; excellent heat; kitchen privileges, on bus line. Girls. 374 8th St., ATwood 8966.

GIRLS—Lovely new rooms, $7.25 or $7.75 week, with kitchenett and dinette privileges. Large closets, near bath. 3 bus transportations. 1 at door. ELgin 8555.

BUSINESS couple or 2 girls. Nice bedroom. Walking distance trolley. CAlhoun 4797 before 10 a. m. or after 3:30 p. m. 253 Birch St., Hapeville.

FRONT bedroom, private home. Near transportation. 2 girls. Week days after 5:30, all day Saturday and Sunday. 920 White Street, Southwest.

MEN—Northeast residential section. Desirable front corner room next to bath. Two car lines. $7 single or $10 double. EMerson 4938.

PONCE DE LEON-SEMINOLE, large room, large closet, hot plate, automatic gas, 5 trolley lines, business woman. ATwood 6967.

FOR MEN ONLY—Downtown location. New furnishings, hotel facilities, $35 monthly. 80 Baker St., N. E. ALpine 8920

INMAN PARK—Lovely front room, close in. Steam heat, shower and maid service. All conveniences. Reasonable. LAmar 7430.

LOVELY rooms; twin beds, maid service, private living room and kitchen, convenient location, girls only. VErnon 5249.

RESIDENTIAL HOTEL, private baths, maid service. $1.50 up single; $2 up double. Wynne Apt. Hotel AT. 4476.

NORTHEAST — EXCEPTIONAL ROOM, BATH, GAR, PRI. HOME. REF. BUSINESS LADY. CR. 1095

1255 PONCE DE LEON—Room, private bath for lady to share; also men to share nice room. DEarborn 9394.

958 ALBION AVE., N. E. Desirable front corner room. Near transportation. LAmar 2961 between 3-10 p. m.

JUNIPER HOUSE—Corner 6th, N. E. Clean, comfortable, convenient to everything. Reasonable. ELgin 9577.

LITTLE FIVE POINTS—Attractive room, private entrance, adjoining bath. $25. Gentleman. CYpress 0269.

NORTHEAST—Single or double room, convenient to bath. On trolley. Reasonable. Private home. EV. 4028.

LOVELY room for business couple. Share home. Northeast section. On transportation. EMerson 4602.

GENTLEMAN—Single room, connecting shower. 345 Tenth Street, opposite Piedmont Park. VErnon 1289.

2 DOUBLE sleeping rooms. Clean. Reasonable. WAlnut 5699. 1107 Capitol Ave., S. W.

BUCKHEAD—Gentleman. Semi-private bath. Especially desirable. Stoker heat. CHerokee 9850.

LARGE double room, occupies an entire floor, near transportation. $30 mo. ATwood 7808.

ALLENE AVENUE—Conveniently located. Adults. Breakfast privilege. FRanklin 2021.

LARGE ROOM, private home. Gentleman only. 887 Boulevard, Northeast. VErnon 6398.

893 PEACHTREE—Attractive room for 2 or 3 ladies, gentlemen, couple. VErnon 9303.

PONCE DE LEON, Northeast—Private entrance, bath. Settled adult. Reference. VErnon 6362.

423 PARKWAY DRIVE, NORTHEAST, nicely furnished room for gentleman, $5.

Rooms—Furnished 105

NORTHEAST—21 AVERY DRIVE. Double, single rooms. Gentlemen. ATwood 2625.

BRIARCLIFF ROAD — Two rooms, shower, separate entrance. Men. DEarborn 5184.

MORNINGSIDE—Room, private shower bath, garage. Young man. ELgin 6408.

392 COLLIER ROAD—Private room, breakfast optional. Gentleman. ELgin 4775.

369 FOURTH ST., N. E.—Nice room. Private home. Businessman. VErnon 8958.

PARKWAY DR. and Ponce de Leon section. Business gentleman. VErnon 7404.

NORTHEAST—Corner room, private home, garage. Business person. VErnon 6768.

LARGE ROOM. AT. 5106

WEST END—One furnished bedroom. Gentlemen. Reasonable. RAymond 8254.

NICE front bedroom, private entrance. Business person. 283 Ninth St., N. E.

NEAR SEARS—Single or double. Private entrance. $4.50. VErnon 7145.

FURNISHED bedroom with living room and kitchen privileges. VErnon 0080.

NICELY furnished bedrooms, also nice housekeeping room. WAlnut 7519.

NICELY furnished bedroom. 2 gentlemen or 2 girls. RAymond 7371.

NEAR Sears—Private room, private entrance. $7 week. ELgin 1361.

WEST END—Gentlemen, single rooms, $6-$7. 1162 Gordon Street.

P'TREE-12TH Sec., lge. rm., pri. bath, hotplate privileges. VE. 7031.

853 PONCE DE LEON AVENUE—Single room. ELgin 3176.

P'TREE-7TH SECT.—Business people, auto. gas heat. VE. 5618.

Rooms—Unfurnished 106

WITH East Point widow in private home, attractive front bedroom, kitchen privileges and all utilities furnished. Block transportation. $25 month. Widow or middle-aged couple. AMherst 8656.

109 ST. ANDREWS APTS. 7-9 11th St., N. E., $50 mo. 2 rms. just redecorated. See Mr. Smith, supt., on premises, or call Allan-Grayson Rlty. Co., 30 Pryor St., N. E., WA. 1696.

COUPLE to share home with two. Unfurnished bedrm. AM. 4608.

SOUTHEAST—2 large rooms. $20 monthly. MAin 2508.

Housekeeping Rooms—Fur. 108

785 ASHLAND AVE., N. E. Three rooms, connecting bath, private entrance. All modern conveniences, one child accepted, near transportation, reasonable. LAmar 5755.

ONE nice bedroom and kitchen, gas, lights and water furnished. In private home. Reasonable rent. No drunks, pets or parties. ALpine 0100.

267 GLENWOOD AVENUE, Southeast —1 housekeeping room. Also 1 room and kitchenette; on car line. MAin 9980.

EAST POINT—2 rooms, connecting bath. Utilities furnished. Couple preferred. $48 month. FAirfax 2730.

BEDROOM, modern conveniences. Business women. Children cared for. Reasonable. LAmar 4842.

EAST ATLANTA—2 rooms, heat, lights, gas, G. E., adults. $11.25 week. DIxie 2621.

277 CAPITOL AVE.—Bdrm., k'nette, gas, lights, heat. GE. Reas. MA. 7969.

ONE-ROOM efficiency. 375 Glenwood Avenue, Southeast. ALpine 5827.

H'keeping Rooms—Unfur. 109

1089 NORTH AVE., N. E.—Room, kitchenette. All utilities with stove furnished. No refrigerator, $32.50. MAin 0943.

394 GRANT Park Place—Two unfurnished rooms, $25. WAlnut 1985.

NORTHEAST—Two rooms, share bath. ELgin 2049.

RENTALS

Apartments—Furnished 114

TWO GIRLS

OR TWO BOYS, or business couple. Cutest 2-rm., priv. ent. apt. $57.50. 891 Va. Ave. Call nights CH. 0887, days AL. 0694.

HAPEVILLE—3-room apartments, private and connecting baths, all conveniences with best heating system. Direct transportation to airport. Also rooms with kitchen privileges. CAlhoun 1662 or CAlhoun 1925.

376 Piedmont Ave., N. E., 1 rm. for light housekeeping. $30.
376 Piedmont Ave., N. E., 2 rms. $42.50.
C. G. AYCOCK REALTY COMPANY
151 NASSAU ST., N. W., WA. 2114

ATTRACTIVELY furnished one and two-bedroom apts. Accommodate 1 to 4 persons. AAA bldg. Free parking. Select clientele. Reasonably priced. Cherokee Hotel. 320 Ponce de Leon Ave., Northeast.

ST. ANDREWS APTS., 7-9 11th St., N. E. Lv. rm., bedrm., dinette and kitch. See Mr. Smith on premises or call Allan-Grayson Rlty. Co., 30 Pryor St., N. E., WA. 1696.

DECATUR — 704 Sycamore Street. Small apartment; 5 rooms, all utilities except gas furnished. Ideal for child. Near school and transportation. $60. DEarborn 0716.

COLLEGE PARK

MODERN lovely 4-rms., bath in 4-unit bk. 1 blk. trolley. Couple. Util. $85. FA. 4021.

DECATUR

4-ROOM apt., nicely furnished. Newly decorated. Adults. $85. DE. 1387.

DECATUR

3-ROOM apt., nicely furnished. Newly decorated. Adults. $69.50. DE. 1387.

Northeast Brick Apt.

4 RMS., steam heat. Close-in. Conv. shopp., transp. $54.50. AT. 1156.

FOUR ROOMS—One bedroom, one block from bus line; prefer no children. $85 monthly. 892 Myrtle Street, Northeast. VErnon 5950, 47-3015.

MYRTLE STREET, NORTHEAST—Completely furnished apartment, private entrance, private bath, on bus line; 4 business girls. VErnon 6432.

HAPEVILLE—3 blocks of airport. 2 large rooms, newly decorated, nicely furnished. Private entrance. Business couple. $50 month. CAlhoun 4705.

DECATUR—Garage apartment. Three rooms, bath, porch, fenced yard and garage. $75. Half block transportation. DEarborn 1271.

501 GREENWOOD AVENUE, Northeast. 2 rooms, private entrance. New electric refrigerator, stove, innerspring mattress. Business couple.

39 FIFTEENTH STREET, NORTHEAST—Terrace apartment, semi-private bath. Business couple. $40. No drinking. ATwood 3182.

FOR gracious living, immaculate apartments, nicely furnished. Efficiencies, bedrooms, bachelor units. Private. DEarborn 1444.

EAST POINT—2 large rooms, semi-private bath, lights, water, telephone furnished. Business couple only. $40. CAlhoun 1573.

NORTHEAST—Three rooms, breakfast room; nicely furnished, convenient location; utilities furnished; business couple. ATwood 6218.

BUSINESS girl would like same to share nicely furnished efficiency. Buckhead trolley. $32.50. Call EXchange 4800 after 7.

BEDROOM, kitchen, private entrance, screened porch, all utilities. Couple only. $50. 714 Hansell Street, Southeast. DIxie 4284.

DECATUR—Furnished living room, bedroom, dinette, bath, all utilities, convenient transportation. $69.50. CRescent 9547.

ON Peachtree Rd., near Brookhaven—2 rooms and bath for light housekeeping. Over garage. 1 or 2 bachelors. CHerokee 1200.

KIRKWOOD—4 rooms, private bath, entrance. Will take baby. 2 blocks from bus and business center. CRescent 1662.

LIVING room, bedroom, kitchenette. Private entrance, convenient busses, stores. Utilities. Adults. FRanklin 2093.

1172 MARTIN, S. E.—4 rms., pri. bath and ent.; all utilities furn. $60 mo. (Will consider 1 child.) MA. 6942.

Deerfield Apartments
Completely furnished. VE 9332

2 ROOMS, private bath, front and rear entrance. Venetian blinds, new refrigerator, utilities paid. ATwood 0739.

2-ROOM apartment in Morningside to business couple only. Partial to newlyweds. ATwood 3103 after 7 p. m.

81 SPRUCE STREET—Living room-bedroom combination, kitchenette, private bath, entrance. LAmar 9760.

2 ROOMS, private home. Lights, water, gas, telephone, furnace heat. $50 month. Business couple. RAymond 7736.

EAST POINT—2 rooms. Private entrance, bath. All utilities furnished. Adults only. $50. FAirfax 2466.

EAST POINT—3 rooms, private bath and entrance. Also one-room efficiency. Business people. CAlhoun 1794.

3-ROOM cottage and bath. Utilities furnished. No children. No pets. $60 month. Available 15th. RAymond 7371.

NICELY furnished apartment everything private, all utilities furnished. $75. Business couple. DEarborn 3174.

ONE-ROOM efficiency units, private shower bath, $2 day. Couples only. Wynne Apt. Hotel. AT. 4476.

CLOSE IN—1-room efficiency units. Weekly $8 up. Also monthly rates. 72 Baker St., N. W. AL. 8314.

PEACHTREE-TENTH Street section. Small apartment, private bath, business couple. $52.50. VErnon 2160.

NORTHEAST—3-room efficiency, private bath, entrance, utilities, business people. $69. VErnon 7311.

WILL SHARE 5-room apartment or rent private bedroom. Business lady. ATwood 7097 after 6:15.

CONLEY—3 rooms, bath, hot water, private entrance. Convenient for soldiers. $55. Vacant. FA. 1197.

547 PONCE de Leon Avenue apartment building, nicely furnished efficiency for settled business lady.

NORTH HIGHLAND—One block from stores. Small, clean apartment. Suitable for two. VErnon 1939.

362 BRYAN STREET, Southeast. 3 rooms. Adults. Lights and water. $40 month. BElmont 2869.

NORTHEAST—3-room terrace apartment, private bath, entrance. Business couple. ATwood 2684.

54 TENTH ST.—3-room, bath, bungalow, furnished. $87.50. Adults. After 6 p. m. ELgin 5085.

MODERN 2-room apartment. Refined couple. $40. 860 Pryor St., S. W. WAlnut 0035.

LARGE bedroom and kitchen, near transportation. Business people. CAlhoun 1066.

3 ROOMS, heat, hot water and electric refrigeration. ALpine 0237, ATwood 0536.

Apartments—Furnished 114

406 NORTH AVENUE, N. E.—Bachelor apartment completely private. $50.

92 BAKER ST., N. E.—Apts., sleeping rms., util., $7-10 wk. Mrs. Davis, Apt. 2.

NORTHEAST — 2-bedroom apartment, private; 4 girls or boys. ELgin 5462.

NORTHEAST—Business couple, share lovely home with widow. VErnon 1477.

719 LEE, S. W.—Bedroom, kitchen, bath. Adults only. CAlhoun 2577.

COMPLETELY furn. efficiency apts. Couples only. 881 Ponce de Leon.

182 ELIZABETH ST., N. E., 2 or 3 rms. Adults. LA. 1998, CH. 6592.

4 ROOMS, trolley stop at door. 1147 East Confederate Avenue, Southeast.

835 JUNIPER, N. E.—Large efficiency, newly furnished. EL. 9577.

843 JUNIPER ST., N. E.—2 rooms with private bath. AT. 5858.

EMORY—On transportation. All utilities, $70. Phone 4-3-7079.

2 ROOMS complete. Private entrance, bath. RAymond 7485.

2-ROOM terrace, all utilities furnished. CR. 9757.

Apartments—Unfurnished 115

PEACHTREE PLAZA APARTMENTS
3718-3730 Peachtree Rd.
NOW AVAILABLE
SEE THESE BEAUTIFUL APARTMENTS
ATLANTA'S FINEST

LARGE, LUXURIOUS—BUILT FOR COMFORT

TWO BEDROOMS—1,400 SQ. FT.
THREE BEDROOMS—1,600 SQ. FT.

ALL APARTMENTS have two baths and numerous large closets. All units have Westinghouse dishwasher, garbage disposal, nine-ft. Admiral refrigerator, plug-in television aerial, cross ventilation, garage in building. $200-$225.

Call Mr. Silvertooth, WA. 5477
ADAMS-CATES CO
201 Hurt Bldg. Realtors

4½-Room Apartments
TWO BEDROOMS
LIVING ROOM
FURNISHED KITCHEN
DINETTE AND BATH
$55
Complete Shopping Center
Transportation Served By Atlanta Transit Company To Downtown Atlanta. One Fare
Rural Atmosphere with All City Conveniences
CHILDREN WELCOME
TURN LEFT AT END OF OGLETHORPE TROLLEY LINE ON PEACHTREE ROAD.
OGLETHORPE APTS.
North Side
Call 47-4753. After 5, 47-4782

2-BEDROOM APTS.
$57.50
KITCHEN'S furnished. Good transportation and parking.
DAY NURSERY IN CONNECTION
BRAND-NEW UNITS
Bus Service Every 15 Minutes
3 MILES TO DOWNTOWN
MOVE IN TODAY
VILLAGE APARTMENTS
1767 S. PRYOR RD.
PHONE LAMAR 7000

THE
TWIN OAKS
DECATUR
WILL REDECORATE
COLORS OPTIONAL
2 BRMS., $87.50—1 BRM., $77.50
3399 COLLEGE AVE.
DEARBORN 1736—CYPRESS 6611

COLONIAL HOMES APARTMENTS
ATLANTA'S FINEST
LOCATION best in Atlanta, off P'tree Rd. adjoining Bobby Jones Golf Course. RENTAL RANGE $92.50 to $100. APARTMENTS equipped with gas range and electric refrigerator. Complete and prompt maintenance and repair services. Garage available with each apartment. RENTAL OFFICE 214 Colonial Homes Drive N. W. Phone ATwood 7538.

BLAIR VILLAGE
One and 2-bedroom Apartments
NEWLY DECORATED
Stove and Refrigerator Furnished
COMPLETE SHOPPING CENTER
TELEPHONE AVAILABLE
TRANSPORTATION
CHILDREN WELCOME
1-bedrm. $45 and $47.50 mo.
2-bedrm. $50, $52.50, $55 and $57.50 mo.
Jonesboro Rd., Highway 54
AL. 5809 Open Every Day AL. 5434

SYLVAN HEIGHTS APT.
SYLVAN RD. AT CLEVELAND AV.
2-BEDROOM units available, completely redecorated, clean and fresh. Water, Venetian blinds, stove and 11 cu. ft. refrigeration included. Can be seen weekdays, 8 a. m. to 6 p. m.
$72.50 2ND FLOOR
$75.00 1ST FLOOR
CALL CALHOUN 7317

Peachtree Garden Apts.
REDUCED RATES
2-BEDRM. APTS. $85 to $90 per mo.
3-BEDRM. APTS., $90-$100 month.
PEACHTREE ROAD, 3 blocks beyond Brookhaven. Spacious grounds, new grammar school, launderette, trackless trolley. Kitchen equipped. Heat, hot water, shades, garage furnished. Adair Realty & Loan Co., Healey Bldg. Call Mr. Bell, CH. 4375.

EAST WESLEY APTS.
East Wesley and Piedmont Rds.
5 RMS. 2-B. R., stove, refrig., Venetian blinds and water furn. Janitor service. Rent reduced from $95 to $89.50. Suburban bus, school and shopping center nearby. Five playgrounds for children. EX. 4747 after 5:30 p. m. EX. 1121.

Lovely 1 & 2-Bedrm. Apts.
LOCATED Stewart at University, S. W. On trans., near Ft. Mac and schools. RENT, $75 and $85 Mo.
CAPITOL VIEW APTS.
Apply 1191 Stewart Ave., Apt. 10 RA. 1239—MA. 9433

Piedmont Court Apts.
LOCATION ON PIEDMONT RD.
Beautiful 2 and 3-Bedroom Apts.
$87.50 and $95 respectively
Refrigerator, stove, Venetian blinds, water and janitor service furnished.
EX. 4747, after 5:30 p. m., EX. 1121

CASCADE HEIGHTS APARTMENTS
Living room and dinette combination, two bedrooms, near trading center and transportation. Adults. $81.50 month. Call Mr. Silvertooth, WA. 5477.
ADAMS-CATES CO.
201 Hurt Bldg. Realtors

BEAUTIFUL 2-bedrm. insulated apt. Double closets, with metal sliding doors. Youngstown kitchen; equipped for washing machine. On transp. Near stores, schools, etc. $70. 1923 Stanton Rd., S. W. FR. 1491. AM. 9877.

846 VIRGINIA AVE., Hapeville, one block from airport, one 2-bedroom apartment, $70, with electric refrigerator and stove, including heat and water.
Open for Inspection
REDD & BALDWIN REALTY CO.
216 Healey Bldg. WA. 2258

1630 W. PEACHTREE
2 BLKS. N. Rhodes Center. Beau. corn. apt. 2-bedrm., garden type, open br. terrace, laundry, $115. CY. 2656.

3 LARGE rms. in beautiful modernistic apt. bldg. on 15th st., back of High Museum. $90. Prefer couple. Avail. now.
LIPSCOMB-ELLIS CO.
Realtors 88 Walton St., N. W.

895 JUNIPER ST., N. E., Apt. 11—Modern 1-bedrm., $75.
163 5TH ST., N. E.—2 bedrms., $60.
774 PIEDMONT AVE., N. E., Apt. 3—2 rms. and kitchenette, all util., $45.
WALL REALTY CO., EL. 8871
322 Ponce de Leon Ave., N. E.

5-RM. APTS.
2 BEDROOMS, living room, full dining room and kitchen. $95. Rock Springs Estates.
OFFICE, VE. 7338
1374 E. Rock Springs Rd.

SPECIAL 5-room apartment, 2 bedrooms, living room, dining room and furnished kitchen. Front and back entrances. Beautiful apartment building, Peachtree Rd. March 1st occupancy, $110, including heat. Adults. CH. 7677.

AVAILABLE IMMEDIATELY — 5-room apartment, heat, hot water, stove, refrigerator, Venetian blinds, garage, janitor service, furnished; $90. 305 East Ponce de Leon, Decatur. DEarborn 8269.

Apartments—Unfurnished 115

AVONDALE ESTATES—Very nice 2-bedrm. apt. Stove, refrig. Venetian blinds and water furn. Avail Feb. 1.
FORKNER REALTY CO. DE. 2534
AVONDALE ESTATES, GA.

GARAGE apartment available February 15th. 2 rooms and bath, car space, private. On bus line. Gas stove and electric refrigerator. Boulevard Park. Call ELgin 6058 after 3 p. m.

128 RAWSON ST., S. W.—2 rms., pri. bath, hot, cold water. Dearborn gas heater. Adults. $35. 549 Plum St., N. W.—2 rms., private bath. $50. WA. 3065. Gifford Rlty. Co.

NEAR BUCKHEAD—Available March 1st with 4 nice rooms and large dining area, utilities furnished, $110 without refrigerator and stove. Will redecorate. CHerokee 1808.

108 NORTH AVE., ½ block P'tree. Lge. bedroom, kitchen, bath, porch, stove, refrigerator, heat, hot water. $50. Small efficiency, $40. References. ELgin 7417.

1 AND 2-BEDROOM apartments, $50-$60. Close to transp., stores, etc. Youngstown equipped kitchen. 1923 Stanton Rd., S. W. FR. 1491. AM. 9877.

986-88 HEMPHILL AVE., N. W.—3 and 4 rms., utils., stove and refrig. Sharp-Boylston Co., Realtors, Grant Bldg., WA. 2929.

NEW 3-room terrace apartment, private bath, entrance. Near Fort Mac. Stove and refrigerator furnished. $50. ATwood 0330.

GARAGE APT., 1118 Faith Ave., S. E. Lights, water, refrigerator and stove furnished. Being redecorated. MAin 5199.

5 ROOMS—Private bath, entrance. $55. Adults. 1194 Woodland Avenue, Southeast. Apt. 2. Owner. DIxie 3733.

WEST END—Nice 3-room apartment, upstairs, private entrance and bath. No children. AMherst 2901.

DECATUR—Refined couple, 3-room apartment. Stove, refrigerator furnished. $50. CRescent 2024.

4 ROOMS and bath, second floor. 381 Copenhill Avenue, Northeast. Open, or call VErnon 8162.

NEAR Fort Mac., 3 rooms, private bath, entrances. Couple only. $41.50. RAymond 6449.

LARGE efficiency, brand new and beautiful, all conveniences, for refined people. EMerson 1851.

3 ROOMS, redecorated, private bath, entrances, stove, water furnished. $40. FAirfax 1196.

LAKEWOOD — 3-room terrace apartment. On transportation. Couple. ALpine 1368.

4-ROOM apartment, heat, lights and water. 2 adults. References. ATwood 4898.

NORTHEAST SECTION—3 or 4-room apartment, private bath, garage. MAin 2025.

3 ROOMS, blinds furnished. Large yard. Close to transportation. CAlhoun 0162.

514 SOUTH CANDLER, Decatur. 3 rooms, nice front and back yard.

NEW 3-room terrace apartment and garage. $65. DEarborn 0794.

3 NICE rooms, bath, private. 1067 White Oak Avenue, Southwest.

4-ROOM apartment. Forest Park, near transportation. FAirfax 3140.

WEST END PARK—2 rooms; adults. $33. CHerokee 2421.

Apartments—Fur. or Unfur. 116

WE HAVE APTS. VACANT AT
963 WASHINGTON ST., 4 rms.
432½ WINDSOR.
TAKE a look at the above apts. and if interested apply 506 Decatur St.

Duplexes—Furnished 117

3 ROOMS, utilities furnished. Business couple or small baby. $60 month. CRescent 5890.

DUPLEX—Quiet adults, no drinking. 1314 Clifton Rd., N. E., Emory University.

Duplexes—Unfurnished 118

CHILDREN WELCOME
BRAND-NEW 2-bedrm. duplexes. Gas heat, screened porch, stove and refrig. furn. $87.50. 1 blk. to school. In Decatur. Go out Avery St. to 1st St. past school. Turn right. Our signs on property. CR. 2692. Sasnett-Howard Rlty., corner Howard & McDonough Sts., Decatur.

NEW BRICK DUPLEXES
$46.25 to $65 per month
1 and 2 bedrooms
BEN SMITH SR., INC.
Brokers EV. 1781 1974 DeKalb

DECATUR—Clean first-floor, screened porch, living room, bedroom, bath, kitchen, breakfast nook, stove, refrigerator furnished. Convenient Emory, Atlanta busses. Immediate possession. CRescent 5503 or CRescent 8711.

P'TREE-25TH ST.
DE LUXE unit. 7 rooms, 3 baths, yard work, utilities furnished except gas. $250 monthly. Call Stewart Wight, EX. 1165 or LA. 7585.

541 WINDSOR ST., S. W. No. 7, 3 rms., $20.45.
C. G. AYCOCK REALTY COMPANY
151 Nassau St., N. W. WA. 2114

2-BEDRM. apts., single story; adjoins Hapeville's city park. Conv. churches, schools, shopping, trans. $69.50. Ava Park Co., CA. 2334; CA. 3636.

1ST FLOOR—2 bedrooms, automatic heat, stove, refrigerator, Venetian blinds. Newly decorated. $95. Must have car. VErnon 1764 after 6:30.

HAPEVILLE — 2-bedroom apartment, stove, refrigerator, Venetian blinds. $67.50 month. FAirfax 3248.

NORTHEAST—New 3-room brick duplex. Private entrance, blinds. Business couple. $50. ELgin 4108.

SOUTHEAST—Newly decorated 4-room first-floor duplex. Blinds, utilities furnished. $65. DIxie 2691.

513 PEARL STREET, East Point—3-room apartment, private entrance, $40 month. CAlhoun 1869.

3283 RUSSELL ST., Hapeville, off No. Ave.; 2-bedrm. dupl., $55. AL. 8511.

3 ROOMS—Private entrance, bath. Business people. Reasonable. RAymond 8627.

2 ROOMS—Bath, lights, Frigidaire, stove furnished. RAymond 2006.

FOUR rooms, everything private. Adults only. RAymond 1622 after 5.

1041 WASHINGTON—5-room brick. LAmar 1825 for key.

Houses—Furnished 120

DECATUR—CLAIRMONT ESTATES. 3 bedrms., 2 baths. Lease. Refs. required. $150. Call Wheat Williams Jr., CR. 2606, DE. 8661.
Wheat Williams, Realtors
119 E. Ponce de Leon, Decatur

SIX ROOMS, bath, modern home in N. E. section. Close to school, shopping. $150 monthly. Call Mr. Stewart Wight.
WARD WIGHT REALTY CO.
LA. 7585 EX. 1165

CONVENIENTLY located Northside furnished house. Automatic gas furnace, 2 baths, 6 rooms. Adults only. A. M., 67, Journal-Constitution.

TWO-BEDROOM furnished home, electric kitchen. Transportation at door. Close to Conley and Hapeville. DIxie 7716, DIxie 6792.

WILL rent my home, 423 Nelson Ferry Rd., Decatur, to reliable couple. Contact Mrs. H. W. Franks, Feb. 7 thru 10.

COLLEGE PARK—Five-room house. Owner retains one bedroom. Gas furnace. 119 East Gaines Avenue.

TWO-BEDROOM furnished house, near Fort Mac. AMherst 1102.

FIVE rooms. 1511 Oakview Road, Decatur. CRescent 5154.

Houses—Unfurnished 121

Near East Lake Club
ON Cogar Dr., attrac. 2-bedrm. home. Good condition. Nice yard. $85. Avail. now. References. Call Larry Gill, WA. 2162.
LIPSCOMB-ELLIS CO.
Realtors 88 Walton St., N. W.

NEAR SEARS
BRICK, 2-story, 9-room, 2-bath home. Very nice. Suitable large family or income. $166 per month. Call Williams, CY. 6271.
HELMER REALTY, REALTORS
108 Luckie St. CY. 6271

2 BEDROOMS—NEAR FORT MAC
1382 ELIZABETH AVE., S. W., near Venetian Dr. In perfect condition. Blinds furn. Immed. poss. $85 mo. CY. 6281 or AM. 5838.
Greene-Parks Realty Co., Forsyth Bldg.

KIRKWOOD — 2-bedroom bungalow, new hardwood floors, gas furnaces, Venetian blinds, full daylight basement. Double garage. Disappearing stairway. Storage attic. Near everything. $90. Adults only. MAin 9526.

TOBEY RD.—2-bedrm. bungalow on transportation, near Naval Base. $85 month. CH. 0261. EX. 3298.
ETHERIDGE & VANNEMAN, BKRS.
Peachtree Rd. at Oglethorpe Univ.

CALDWELL ROAD, BROOKHAVEN. New 3 bedrm. home. Auto gas furnace. Possession 2-15-52. $100.00 per month. C. E. West, WA. 0100. Adair Realty and Loan Co., Healey Building.

5-ROOM HOUSE, 220 Birch St., Hapeville. Convenient to airport and Ford plant. Call after 6:30 p. m., CA. 2033.

2-BEDROOM white frame, near transportation, city conveniences. $65 month. 202 Hawthorne St., Smyrna, Ga.

PRACTICALLY new 5-room brick. Gas heat, tile bath, shower. East Lake. WAlnut 8977.

721 LEE, SOUTHWEST—Arranged 2 families. Baby Welcome. CAlhoun 2577.

NEW 5-rm., S. E. SECTION, $75. Whitehead Rlty. M.-G. Bl. AL. 7900

NO. 11 KROG ST., N. E.
House for Rent. Call LA. 1037

Houses—Fur. or Unfur. 122

EAST LAKE—2-bedroom brick; near transportation. CYpress 3601 days, DEarborn 1472 nights.

Trailers for Rent 123

2520 JONESBORO RD., S. E.
$10 WEEK UP. CYPRESS 9991

Suburban—For Rent 126

FAIRBURN
7-RM. duplex, 117 Washington St. $50 for all. Center of town. AT. 1156 or Fairburn 3981.

STONE house, 6 rooms, basement, 2-car garage, all city conveniences. $60 month; 6-month lease. MAin 8355. LAmar 0164.

Business Property—Rent 128

2,850 ft. Excel. office location, new bldg. Air cond. All services furn.
4,000 ft. Office and storage.
7,500 ft. Warehouse. R. R. siding.
10,000-20,000 ft. Office and whse.
SMALL retail store, $50 mo. N. E. sec.
Adair Realty & Loan Co.
Realtors — WA. 0100 — Healey Bldg.

PONCE DE LEON facing Sears-Roebuck:
STORE FOR RENT, 20x50 ft., $100.
10 ROOMS, 2-STORY HOUSE, $150.
M. C. Parsons, Agt. Grant Bl. WA. 1603

Business Property—Rent 128

PROFESSIONAL OFFICES
TWO SPACIOUS OFFICES IN WELL-ESTABLISHED SHOPPING CENTER, EAST ATLANTA. IDEAL FOR DOCTOR, DENTIST, OR RPOFESSIONAL GROUP. AMPLE PARKING FACILITIES; ADJACENT DRUG STORE. WILL ADD NECESSARY UTILITIES AND DECORATE TO SUIT TENANT. $75 A MONTH. CALL MR. NOSWORTHY, MONDAY-FRIDAY, 8:30-5:00. CY. 8422.

BROOKHAVEN
Store Room in Heart of Brookhaven. Approx. 1,600 Sq. Ft. Ample Parking. Excellent For Any Retail Business. Available Now. Tomlin, Res., AT. 4792; Off., EX. 4636.
TOMLIN REALTY CO.
"Property Appraised No Obligation"
292 E. Paces Ferry "In Buckhead"

DOCTORS—CLINIC—BUSINESS
EXCELLENT location. Bilemore section, 2-story, 10-room house between Peachtree and West Peachtree Streets. $225 per month. Call Frank J. Lachnit, ELgin 2838.
OSBORNE REALTY COMPANY
15 P'tree Pl., N. W., Cor. W. P'tree St.

STORES
Office Space—Warehouses
CALL
R. E. CLINE
ADAMS-CATES CO.
201 Hurt Bldg. WA. 5477

ATTENTION
ICE CREAM DEALERS
BLDG. containing approx. 5,000 sq. ft. formerly occupied by Frozen Sweets, Inc. at 756 State St., fully equipped, available immediately for lease or sale. Harry Glassman & Co., Bkr. 1036 Peachtree Street. ELgin 6371.

Peachtree-Ponce de Leon Section
STORE FOR RENT
23-ft. frontage, $275. Heat included. Raymond Inglett, WA. 0636.
RANKIN-WHITTEN
141 Carnegie Way Realtors

STORAGE space right at Five Points. Ideal for shoes, variety and department store merchandise. 5 floors, 4,500 feet to floor. Low rentals, temporary or permanent. A. M., P. O. Box 4056, Atlanta 2, Georgia.

154-162 PIEDMONT AVE., N. E., 9,000 sq. ft., 2 floors, poss. March 1. $300 month.
WALL REALTORS, EL. 8871
322 Ponce de Leon Ave.

Decatur—Retail Stores
CHOICE location on Court House Square. Herbert Kaiser, Agt., VErnon 5113
1585 Lenox Rd., N. E.

GARAGE and sales room. 318-20 North Main Street, East Point. Available March 1st. CAlhoun 2136 days; CAlhoun 8040 nights.

OLD residence, 526 Courtland, near Doctors Building. Suitable for contractor's office. Cheap rent. EMerson 1824 after 6 p. m.

PLENTY of outdoor storage with railroad side track installed. Location inside city. Phone Mr. Greene, MA. 1144.

Stores, Warehouses, Office Space
ALLAN-GRAYSON REALTY CO.
30 N. Pryor St. WA. 1696

BEAUTY SHOP and 3-room apartment. 869 Bankhead Highway. BElmont 2151.

A-1 LOC. for small bus., off. or studio at Five Pts. MA. 6891.

Office & Desk Space—Rent 129

ATLANTA RLTY. CO. BLDG.
83 CAIN, N. E.—Very modern office. $25 mo. Steam heat, tile floors, fluores. lgts., free park in rear. WA. 6677.

MODERN—Desirable, reasonable. 140 P'tree St. Bldg. See J. R. Bickerstaff, LA. 3912.
HOWARD REALTY CO.

BUCKHEAD
GROUND floor, all utilities. Only $30 per mo. Call Dean McKoy, res. CH. 2438, ofc. CH. 6421.

FRONT OFFICE, 1st floor, 400 sq. ft. with private office, $75. Utilities and janitor service furnished. EL. 7542.

3-ROOM office suite, 629 Spring near Ga. Tech. Parking space. ELgin 8747.

75 IVY, 1 or suite of offices. Monroe Rlty. Co., 83 Ivy., WA. 9991.

SEVERAL offices. Convenient. Redecorated. Modern. ATwood 8671.

NICE OFFICE. Downtown. Approx. 950 sq. ft., $150. CY. 2512

Warehouses for Rent 131

WAREHOUSE
60,000 Square Feet
CORNER Irwin and Sampson Streets. Railroad trackage for 4 cars.
SUITABLE for 2 tenants who can use about 30,000 square feet of space.
POSSESION March 1. Attractive rental.
FULL commission to real estate agents.
SAMUEL ROTHBERG
Realtor
575 Peachtre St. VE. 0706

APPROXIMATELY 500 square feet, $30 per month. 495 Courtland. EMerson 4946.

For Rent—Colored 133

985 Peeples St., S. W., new 3-rm. and bath, $50.
199 Cain St., N. E. No. 8, 2 rms, $42.50.
1107-B Smith St., S. W., 3 rms. $50.
431 Vine St., N. W., No. 2, 3 rms. $50.
C. G. AYCOCK REALTY COMPANY
151 NASSAU ST., N. W. WA. 2114

265 SUNSET AVE., N. W.—New, modern duplex, 4 rms., $65.
101 SUNSET AVE., N. W., Apt. 4, 3 rms. and bath, $50.
WALL REALTY CO., EL. 8871
322 Ponce de Leon Ave., N. E.

552 MIDDLE ST., S. W. 3 rms. and bath $50.00
C. G. AYCOCK REALTY COMPANY
151 NASSAU ST., N. W., WA. 2114

AMI and Love Sts., S. E., new 3 rooms and bath, $47.50. 382 Houston St., N. E., Apt. 3, new two rms. and bath, $40.00.

FURNISHED front room for Christian couple. Modern conveniences, off Boulevard, 434 Highland Avenue, ALpine 0240.

ONE private furnished room. Nice single person. Westside. FRanklin 1758.

FRONT BEDROOM for working couple, Pittsburg, in Christian home, WA. 9390.

Wanted to Rent 134

UNFURNISHED—3-bedrm. house with furnace. Avondale, Decatur or points east. Resp., settled, adults. $100 per mo. 1 yr. lease. Write P. O. Box 185, Lithonia, Ga., or phone Lithonia, 4292.

SALES ENGINEER and wife, new to Atlanta, desire 3 or 4-room unfurnished apartment in nice residential section, preferably N. E. Call ALpine 1561, W. J. Laurence.

TELEPHONE MAN, wife, 2 daughters, 9 and 7. Unfurnished 3 or 2-bedroom house with dining room, in Decatur. Near trans. $75 range. E. H., 11, Journal-Constitution.

WORKING couple want 5 or 6-room house, unfurnished, immediately, $70 range. Mrs. Harold Fetzer, LAmar 3426; after 6:30 WAlnut 0180.

DESIRE 5-room unfurnished house, near school and transportation; not over $75 month. Garner, ALpine 8611, between 8:30 a. m. and 5 p. m.

AUDITOR and wife want furnished apt. or house for 5 months. References. No smoking or drinking. L. C., 442, Journal-Constitution.

BUSINESS couple with German shepherd dog desires 2 or 3-room furnished apartment. AMherst 3055.

SCOUT official's family desires 3-bedroom house in Cascade or West End. ALpine 3481, FAirfax 3640.

YOUNG couple desires three-room furnished apartment, northeast section, not over $75. DIxie 2631.

REAL ESTATE

North Side 135

100% GI
REQUIRES NO CASH PAYMENT
3 BEDROOMS
YOUNGSTOWN KITCHENS!
HARDWOOD FLOORS!
PLASTERED WALLS
PLENTY OF CLOSETS
AUTO. GAS HEAT
SEWERAGE
LARGE LOTS
SCHOOL BUS
TRANSPORTATION
OFF LaVista Rd., between Briarcliff Rd. and Cheshire Bridge Rd. (Buford Highway). Go Piedmont Avenue to Cheshire Bridge Rd., turn right on La Vista to Woodland Ave., right on Woodland to Ralph Rd.
SALESMEN at Model Home from 8:30 a. m. 'til 7:30 p. m. AT. 4937.
HOLBROOK REALTY CO.
757 Hemphill, N. W. EL. 5546

OWNER MOVING
MUST SELL AT ONCE
1-STORY, 3-bedroom, 1-bath and den home situated on very nice lot. Fenced back yard for young children. Home about 5 years old and in good condition. E. Rivers school bus within 1½ blocks. Priced at $15,000 with $10,400 FHA com. Call Mr. Brown, home ELgin 7063; office MAin 3118.

E. RIVERS SECTION
Lovely 1-story white brick home located on one of Atlanta's nicest streets. 3 bedrooms, 2 baths and den. Lovely Youngstown kitchen. Full maid's facilities in basement. Priced at $38,500. An extremely attractive price for this location. Call Mr. Brown, ELgin 7063 (home); Main 3118 (office).
COLEY CO.
Rlty. Bkrs. "Do It Now" Candler Bldg.

North Side 135

HOUSE BEAUTIFUL
GRACIOUS GEORGIAN COLONIAL home with lge. formal ent. hall, 33-ft. liv. rm., screened porch, beautiful din. rm., paneled den, marvelous powder rm., most modern streamlined kitchen with brkft. area. Upstairs there are 4 luxurious corner bedrms. and 3 exquisite tile baths and abundant closet space. Full concrete dalite basement, with paneled club rm., maid's rm. and bath, laundry facilities and 2-car garage. Call Charlie Shropshire, CH. 6751; nights, CH. 3248, or Mrs. Armstrong, CH. 1711.

EXTRA NICE
THIS attrac. red brick home 1 blk. off P'tree Rd., is a "find" on today's market. There are 2 bedrms., den, entrance hall, liv. rm., din. rm., modern kitchen, 30-ft. screened porch and bath on main floor. Wonderful basemt. with paneled club rm. and bar. Also paneled guest rm. and bath. Laundry and maid's facilities. A double carport plus 1-car garage in basemt. Call Bob Dell, CH. 6751; nights, Chamblee 47-2613, or Bob Smith, VE. 1295.

Peachtree Battle Ave.
THIS 4-bedrm., 3-bath den home represents a wonderful buy for some lucky person. There is a large, gracious ent. hall, lovely liv. rm., din. rm., brkft. rm. Modern kitchen with dishwasher. Marvelous, huge all-season porch. In the basemt. there is paneled club room and bar, laundry rm., full bath, 2-car garage—AND wall-to-wall carpeting throughout the house; lge. freezer locker, Bendix washer and clothes dryer are included in the purchase price of $42,-500. Do not fail to see this. For appt. to see, call Dorothy Connor, CH. 6751; nights, CH. 1788, or C. J. Mathews, CH. 8568.

WESLEY HILLS
THIS charming white brick home only 1 yr. old is beautifully decorated and in immaculate condition throughout. There is a lge. liv. rm., din. rm., screened porch, 3 bedrms., 2 tile baths, attic fan. The kitchen is streamlined with many cabinets and brkft. area. Perm. stairs to floored attic, concrete basemt. with maid and laundry facilities and garage. Walking distance of grammar and high school and transp. Mrs. Kendrick, CH. 6751; nights, CH. 8780.
BOB DELL REALTY CO.
1 W. Paces Ferry Rd. CH. 6751

COLLIER HILLS
A LOCATION that cannot be topped as to convenience and lovely neighbors. This home has 4 bedrooms, 2 baths, pretty living room, dining room, nice kitchen, lovely porch on rear. Full basement with paneled room that would make a nice office or playroom. Attached garage. Lot shaded with hardwood trees and planted with dogwood for beauty. Priced in the middle twenties. March 1st occupancy. Nelle Pugh, EX. 1525 office, VE. 8066 res. Exclusive.

BLK. OF PEACHTREE
ARE YOU one of the fortunate ones with a large family? Do you need a big comfortable house for this family? If so, we have a 5-bedroom, 3-bath and den home in an excellent neighborhood. Walking distance of Christ the King and Garden Hills school. The price is right and already well financed. Nelle Pugh, EX. 1525 office, VE. 8066 res. Exclusive.

SPACIOUS HOME
Wonderful Basement
150-Ft. Frontage
PRACTICALLY new 1-story brick built for home, illness forces sale. Living room, lounge and dining room, opening onto 20-ft. terrace. 3 corner bedrooms (21-ft. master bedroom). 2 tile baths, big bright kitchen, maid's room and bath. N. W. of Buckhead. Priced under market for immediate sale. Call now. Hule Lamb, EX. 1525 office, CH. 0701 res.

$24,500
WILL BUY
YEAR-OLD BRICK
4 BEDROOMS, 2 baths, den, all on one floor, 2-car garage, level lot on quiet street off W. Paces Ferry Rd. Investigate now. Huie Lamb, EX. 1525 office, CH. 0701, res.

NEW HOMES
EASY TERMS
GI OR NON-GI
3 BEDROOMS, tile bath, 1-acre lots, concrete drive. 2570 and 2578 Clairmont Ter. off Clairmont Rd. One block Buford Highway. Nice quiet section of home owners. See today and call Huie Lamb, EX. 1525 office, CH. 0701 res.
LAMB REALTY CO.
REALTORS
374 E. Paces Ferry Rd. "In Buckhead"

3 BEDROOMS, 2 BATHS
$19,000
SEE THIS well designed new one-story brick home in a highly desirable section just one block north of Collier Rd. Has large living room, dining room extra nice kitchen with plenty of cabinets and breakfast nook, 3 bedrooms, 2 pretty tile baths, screened porch, auto. gas heat, and deep wooded lot. This is extra good value for $19,000, and we suggest your prompt action. Call John Montgomery, CY. 1591 days, CH. 2973 nights. Exclusive sale.

4 BEDROOMS, DEN
LENOX PARK
EXTRA well built 2-story brick home with spacious rooms, including den with bookshelves, full dining room, breakfast room, powder room, tile walled kitchen with pantry. Upstairs are 4 large, corner bedrooms, with cedar lined closets, and 2 fully tiled baths. Storage attic, basement with servant's facilities and laundry. Well landscaped lot with 2-car garage. A really fine home, and worth the price of $36,500. For appointment call A. H. Sturgess Jr., CY. 1591 days, EX. 1270 nights. Exclusive sale.
STURGESS REALTY CO.
REALTORS CANDLER BLDG
"NORTHSIDE HOMES"

TUXEDO PARK
CORNER of Northside Dr. and Hillside Dr. first rd. north of Blackland Rd. A BEAUTIFUL modern home of old brick surrounded by towering pines. Great expanses of glass looking out over the rear of the property. Interior brick walls and a custom kitchen are just a few of the outstanding features. This is a home designed for someone who appreciates good modern, and desires the best location available in Atlanta. TAKE TIME out to see this one, it's different, smart and uniquely designed with you in mind. For less than forty thousand. Call EX. 2662 or CH. 8087.

4685 NORTHSIDE DR.
ON 2 Beautiful acres in most desirable neighborhood just outside new city limits, an unusual 3-bedrm., 2-bath ranch house less than 1 yr. old, available immediately due to owner's transfer. Designed for a 2-car family with a desire for comfort and breathing space. Shown any time by appointment. Exclusive. Call T. Vernard, EX. 2662 office. EX. 5892 res.
Thos. J. Northcutt & Co.
PEACHTREE RD. BROKER

A REAL BARGAIN
529 Linwood Ave., N. E.
Well-Built Brick Home on a Good Corner Lot
2 bedrooms and bath downstairs
2 bedrooms and bath upstairs
Gas, steam heat
$15,500
Can give quick possession. Exclusive. Will co-operate with agents.
SAMUEL ROTHBERG
Realtor
575 Peachtree St. VE. 0706

88 LAKELAND DR., N. W.
JUST NORTH of Buckhead between Habersham Road and Roswell Road. Ideal 3-bedroom, 2 all-tile bath home with entry foyer, living room with picture window, dining room, large kitchen and breakfast area, utility room or den, basement gas furnace. Extra lot adjoining. Priced to sell. Investigate this today. Exclusive sale. Reese Davis, EX. 3769 nights or WA. 1971 days.

WIEUCA ROAD SECTION
OWNER transferred and has reduced priced for quick sale on this unusually nice 4-year-old, 3-bedroom, 2-tile bath, brick on beautiful wooded 100' front lot. Has entrance hall, screened side porch, full dalite basement with 2-car garage, servant's room and bath. If you're looking in the $20,000 price class, by all means investigate this today. Exclusive sale. Marion Brittain, days WA. 1971, nights EL. 3936.
Daroan, Whitington & Conner
Realtors—124 Hurt Building

USE
JOURNAL-CONSTITUTION
WANT ADS FOR RESULTS

North Side 135

HOME WITH INCOME
LOVELY solid brick home. Located in North Fulton Park area. Its many unique features will charm you. Large pine-paneled entrance hall, liv. rm. is pine-paneled with beamed ceiling. Dining rm. has cathedral ceiling. Kitchen, 2 bedrms., 1 bath. Perm. stairs to attic. Terrace apt. has private entrance, 1 bedrm., bath liv. rm. and kitchen. Situated on wooded level lot. Near transp. and schools. Priced to sell. $18,500. EX. 5414; res. Chamblee 47-4130.

ON TRANSPORTATION
SPACIOUS 3-bdrm. or 2-bdrm.-and-den red brick ranch-type home. Lge. liv. rm., dining room, lovely kitchen and breakfast area. 2 nice baths. Full daylight basement, gas heat, quick possession. Loan already placed. See this today. Mr. Bryan, DE. 2812; off., EX. 5331.
NORTH FULTON REALTY
EX. 5331 CO., INC. EX. 5414
3185 ROSWELL RD.

RANCH STYLE HOMES
LARGE WOODED LOTS
LA VISTA ACRES Subdivision. Several lovely homes finished and under construction. On Clairmont Rd., just around the corner from La Vista Rd. All are brick veneer and of the best quality, 3 bedrms. or 2 and den; wide eaves; carport; tile baths; 2 blks. of Thompson School. Definitely good value at $16,500.

3-Bedrm. Bricks, $11,750
3519-3521-3523-3525 LA VISTA RD. 1½ miles beyond Clairmont Rd. New ranch-style with wide eaves. Carport. Gas heat. 75x250 lot. GI loans up to $10,000. Good terms for non-GI. No better values can be found. Clyde Dobbs, exclusive sale. Res., EM. 1919; Off., AT. 5795.
Simms-Dobbs Co., Realtors
1542 BLVD. AT PIEDMONT

ANSLEY PARK
ATTRACTIVE 2-story brick. 4 bedrms., 2½ baths. Beautifully redecorated. Priced in twenties.

HAYNES MANOR
SPACIOUS brick, 3 bedrms., den, 2 baths. Full dry bsmt., 2-car garage. Redecorated. Twenties.

GARDEN HILLS
CHARMING 3-bedrm. brick convenient to everything. Good terms. Good value.

CLUB ESTATES
ONE-floor plan. Large 4 bedrms., den, maid's rm., full bsmt. Very large lot. Near Peachtree. Only 4 yrs. old. The best buy available in the forties. EARL STAFFORD, CH. 1326.
Adair Realty & Loan Co.
Realtors—WA. 0100—Healey Bldg.

BRICK BUNGALOW
NOT NEW but in excellent cond. Two bedrooms, liv. rm., din. rm., brkfst. rm. and util. rm. Auto. gas heat and hot water in basement. 1909 Piedmont Rd., N. E. $10,500. Call Harold Thompson, off. EM. 4706; res. CH. 8364.

NEW 6-RM. HOME
ON NICE LOT in a very desirable community of pretty homes. Utility rm., rear porch, tile bath and shower, attic and kitchen exhaust fan, weatherstripped and insulated. Hwd. floors and plenty of closets. $11,600. VA or FHA financed. Off. EM. 4706; Res. CH. 1257.
PARKER AND CO.
BROKERS 304 PONCE DE LEON

OWNER TRANSFERRED
A LOVELY 3-bedrm., 2-bath brick home. Dalite basemt., 2-car garage. Good financing. Priced in low 20's. For appt., call Olaf Robinson, CH. 0407.

NOT NEW BUT GOOD
IF YOU are in the market for a 3-bedrm., 2½-bath, den, white frame that can be bought most reasonably, see this one. Yes, it's old, not too old, which means A-1 materials. We will match the construction against anything built since. Conven. to school, transp. and shopping. For appt., call Martha Carlton, EM. 4865.
Russell Greene Realty Co.
CH. 4455. REALTORS. 2361 P'TREE

6-ROOM BUNGALOW
CHARMING white wideboard. Lovely living room, large dining room. 3 bedrooms, full-tile bath. Automatic gas heat. Beautifully landscaped yards. Breezeway to garage. Under $16,000.

6-ROOM WHITE BRICK
LOVELY wide ranch-type home. Entrance hall. Beautiful living room, dining room, 3 lovely bedrooms, 2 tile baths. Charming screened-in porch connecting into 2-full-car garage. This home is situated well back on large and well landscaped lot. Call me on this one. Under $24,000. Roy Ford, LA. 0281 or MA. 9717, res.
Weyman & Co., Realtors
C. & S. BANK BLDG.

Trade Opportunities
In Northwest Section
ONE OWNER will take small home or well-located lot in trade for his beautiful new brick home, near WEST WESLEY Road.
ANOTHER OWNER will consider small home or other property in trade on his lovely home in the West Paces Ferry section. Call JACK SALMON, CH. 1002 or WA. 0636 for FULL PARTICULARS.
RANKIN-WHITTEN
SEE US FOR QUICK SERVICE
On 1st Mortgage Loans
141 CARNEGIE WAY, REALTORS

WOODLEY DR., N. W.
NEAR Howell Mill Rd. Convenient to Morris Brandon School. Very attractive modern 6-rm. brick home; 1 yr. old. Owner transferred. Ideal floor plan. 2 baths. Wonderful basement. Large attic. Unusually nice lot. Outstanding value at $24,500.

NORTH DRUID HILLS RD.
NEW subdivision; new home, modern and attractive. 2 bedrms. and den or 3 bedrms., 2 baths, large lot. Splendid value at $18,500. Shown by appt. Call Mr. Blair, AT. 6162.
DOLVIN REALTY CO.
134 Peachtree WA. 3585

Sandy Springs Bargain
$200 CASH AND ASSUME LOAN BUYS this 3-bedrm. wideboard ranch-type frame home. Has breezeway and attached garage. Big corner lot with nice stream. 1 block of transp., and 2 blks. of school. $12,500.
ALSO
3-BEDROOM modern brick home on corner lot. Has full attic and Yankee basemt. Tile bath and auto. heat. 1 blk. of school, 2 blks. of transp. $13,-500. Already financed. Ofc., CH. 7354, or res., CH. 5591.
"The Old Reliable"
Sandy Springs Rlty. & Ins. Co.
6174 Roswell Rd. Sandy Springs

New Modern Duplexes
MOST attractive, well-designed, one-story invisible duplex in this highly desirable section. One side has 2 bedrms., living room, dining room, extra nice kitchen with plenty of cabinets, loads of closets and beautiful tile bath with shower. The other side is the same with one bedroom, storage and laundry room. All separate utilities including gas heating system. Situated on a lovely lot, 2 blocks to new school, stores and transportation. CALL DAVID BAKER, CH. 7793.
HELMER REALTY, REALTORS
108 Luckie St. CY. 6271

CLUB ESTATES
189-FT. FRONTAGE
THIS lovely 2-story brick home is reas. priced in the thirties with flexible financing possible. $10,000 cash could handle. Situated among other fine homes, only 2 blks. from P'tree and transp. Has entry., paneled den, powder rm., 3 bedrms. (1 a master) and 2 baths. Very lge. closets. Basemt. has paneled rumpus rm., and all maid's facilities. To see today call Mr. Hunter, EM. 5677; VE. 8543, res.
TURNER REALTY CO.
1112 PEACHTREE

DUPLEX
COMPLETELY remodeled 1 yr. ago. New kitchens, new tile baths, new plaster, new furnace; 5 rms. each unit. Sep. ents. Now rented $140 mo. Most conv. N. E. location. $16,500.

2760 BRIARCLIFF RD.
SEE THIS new and attrac. white wideboard, 2-bedrm., pine-paneled den; huge attic.; carport. Lot 100x240. $15,000. Mr. Simms, Res., CH. 3162; Off., AT. 5795.
Simms-Dobbs Co., Realtors
1542 BLVD. AT PIEDMONT

C. C. ESTATES
4 MINUTES from Buckhead. New 3-bedrm., 2-bath brick. $18,500, and new 3-bedrm., 1-bath. $15,500.

MORNINGSIDE
FIRST showing, snow-white Cape Cod on beautiful lot. 2 bedrms., p. p. den, tile bath, ent. hall, plenty closets, clean. Handy to everything. Excl. $15,000.
MOSELY RLTY. CO.
EM. 5720. 2181 Pdmt. Rd. EL. 6060

DUPLEX
JOHNSON ESTATES
FINE 2-story brick. Far above the average. Each apt. has 6 rooms, 3 bedrms., 2½ tile baths. Modern kitchens, daylight basements. Laundry and servant's facilities. One apt. rented $150 month. Other occupied by owner. Price $35,000. For detailed information call ROY HOLMES, AT. 0759, WA. 9511. Excl. Sale.
DRAPER-OWENS CO.
Realtors Grant Bldg.

Best North Side Value
Off Wieuca Rd.
BRAND-NEW listing, only $17,800. Red brick home consisting of large living room, dining room, den, kitchen and breakfast room. 2 bedrooms and den, 1½ baths. Full basement, gas heat, garage. Large screened porch. Owner transferred and wants immediate sale. To see today, call Eleanor Avard, CH. 7345.
GENE CRAIG CO.
REALTORS LA. 7391 Healey Bldg.

North Side 135

SHERWOOD FOREST
1671 Lady Marian Lane
DRIVE BY THIS FINE NEW BRICK HOME AND CALL US FOR APPT. It's well planned and spacious, and built by a master builder. Entrance hall, large living room, dining room, cedar-paneled den with fireplace, 3 bedrooms, 2 tile baths, modern kitchen, tile screened porch. Servant's room and facilities, double carport. $42,500. Call Mr. Crumbley, RA. 4827, or Mr. Beverly, EM. 4084, or ofc. CY. 6262. Exclusive.

ONE OF TUXEDO PARK'S FINEST HOMES
FOR those interested in a fine home in this exclusive section, call me for information. Situated on one of the most beautiful lots in Tuxedo Park and priced in the sixties. Harry Beverly, EM. 4084 res.; CYpress 6262 ofc.
Roy D. Warren Co., Inc.
BROKERS, 22 MARIETTA ST.

BRIARCLIFF RD. SEC.
HOME WITH INCOME
LOVELY brick home. 3 bedrms., full tile bath, large liv. rm. with separate din. rm., ultra-modern kitchen, blower-type heating, full dalite basemt., with very nice terrace apartment to help carry the paymts. 100x545 level wooded lot. Owner transferred. Priced right. Call Mr. Anderson, res., AT. 0167; off., AT. 5795.
Simms-Dobbs Co., Realtors
1542 BLVD. AT PIEDMONT

GI
Loan Assumption
ATTRACTIVE little two-bedroom bungalow on nice wooded lot. Located 4 blks. from trans. and only 1 blk. from Brookhaven Grammar School. Monthly payments including taxes and insurance, $46. Approx. $1,900 cash will handle. Joe Farrow, EL. 8186 or CY. 6262 ofc.
Roy D. Warren Co., Inc.
Brokers 22 Marietta St.

3 BEDROOMS, 2 BATHS
WEST OF P'TREE—Charming 1-story brick on fine lot, built by leading structural engineer for his own home. Not new but modern and neat as a pin. 2 tile baths and tile kitchen, good basement with rumpus room, auto. gas heat. Quiet street, just 2 blks. trackless trolley and Buckhead shopping. Price $19,750. Call Edwin Haas Jr., CH. 8144, or
Haas & Dodd, Realtors
Haas-Howell Bldg. WA. 3111

BROOKDALE DRIVE
IN HAYNES MANOR. 1½-story English brick. 3 bedrs., den, tile bath, living porch across rear overlooking garden, large lot with bold stream, full bsment., work shop, recreation area. Near new Northside High and E. Rivers Schools. Owner moving. Call Mrs. Sutherland, EX. 3226 or WA. 1511 for appt. Exclusive.
J. H. EWING & SONS
65 Forsyth St., N. W., Realtors

MODERN HOME
BRICK and shingle, 1-story, 3 bedrooms, 2 baths, new type gas furnace. Full daylight basement, laundry tubs. Very attractive living room and general living plan. Screened porch overlooking flower garden and lawns. Lot 80 x 250 feet. 2 blocks from Peachtree Rd. Call Mr. Wooding, ofc. WA. 5477; Home MA. 2797.
ADAMS-CATES CO.
201 Hurt Bldg. Realtors

W. ANDREWS DRIVE
4 BEDRMS., 2½ BATHS
2-STORY, slate roof, exceptionally large rooms, having entrance hall and den and everything to be expected in this exclusive location. Beautifully landscaped. For further particulars call John S. Knox, LA. 0281. Exclusive.
Weyman & Co., Realtors
C. & S. Bank Bldg.

6-Room Brick, $9,500
Attention Veterans
I CAN sell you this good 10-year-old FHA brick home on a GI loan (2 blocks from P'tree Station) for only $600 cash plus advances for ins. and taxes. Joe Farrow, EL. 8186 or CY. 6262 ofc.
Roy D. Warren Co., Inc.
Brokers 22 Marietta St.

W. ANDREWS DRIVE
4 BEDRMS., 2½ BATHS
2-STORY, slate roof, exceptionally large rooms, having entrance hall and den and everything to be expected in this exclusive location. Beautifully landscaped. Price $47,500. For further particulars call John S. Knox, LA. 0281. Exclusive.
Weyman & Co., Realtors
C. & S. Bank Bldg.

Morris Brandon Section
3 Bedrms., 2 Baths
LOVELY 2-sty. white wideboard home on level wooded lot. 1-bedrm. and bath downstairs. Excellent value at $21,500. Hughes Schroder, WA. 2162; or EX. 4830.
LIPSCOMB-ELLIS CO.
Realtors 88 Walton St., N. W.

Brandon School Section
BEAUTIFUL ranch-style, 3 bedrm., 2 bath home. Ideal floor plan with ent. hall, fireplace in spacious liv. rm., Youngstown kitchen, lifetime roof, on wooded lot. Truly the best value on today's market for $22,000. Ben Hyde, WA. 0147; res., 47-2743.
SPRATLIN, HARRINGTON & THOMAS
Realtors 74 Mtta. St., N. W.

Ranch Home With Stables
LOVELY white frame, 3 bedrooms, 2 baths, den, most attractive large porch, glassed in, screened in for summer. Servants quarters, barn, 4 stall stable, feed and tak room, fenced in for horses. Exclusive. Call Mary Cooper, EL. 5002 (Res.) or CY. 8631.
McINTYRE REALTY CO.
Healey Bldg. Realtors

SUBURBAN BEAUTY
$12,750
BEAUTIFUL 2-bedroom modern frame home. Has tile bath, auto. heat, garage and winding drive. On 6 beautiful wooded acres. Already financed with FHA loan. Call CH. 7354, or res., CH. 5591.
"The Old Reliable"
Sandy Springs Rlty. & Ins. Co.
6174 Roswell Rd., Sandy Springs

3 BEDRMS., 1½ BATHS
NEW ranch-style brick homes with modern kitchens, extra large living rm., dining rm. combination. Auto. gas heat, attached carports, on nice elevated wooded lots. Priced reasonable. Call Mr. Dolan. Bus., CY. 7441; res., EL. 7878.
NORWOOD REALTY CO., INC.
212 Forsyth Bldg. Brokers

Priced Only $21,500
HAS 3 bedrooms, 1 den, kitchen, lots of cabinets, large liv. rm., din rm., fireplace, per. stair to floored attic, full basement, extra large lot, Buckhead section, close to everything. Exclusive.
BERNIE HARDMAN, CH. 5033
ROLLINS REALTY, INC.
Realtors—Grant Bldg. CY. 7487

HOME WITH INCOME
IN Brookhaven. Frame consisting of 5 rms. and bath and one-room efficiency with bath. Gas heat. Utilities separate. Lot 100x267. Exclusive. Price $6,950. This is a good buy. Mr. Towns, DE. 3394; res. DE. 1284.
Cary Bone Rlty., Realtors
158 Sycamore St., Decatur

3 BEDRMS., 2 BATHS
NORTH of Buckhead, close to trolley, R. L. Hope School district. Consists of three nice bedrooms, two tile baths, full basement, screen porch and garage. Priced to sell. Call Starnes, LA. 1387, res. DE. 4365.
STARNES-ROBERTS CO.
Brokers 1610 Candler Bldg.

Immediate Possession
195 LINDBERGH DR., 2-bedrm. home, 1½ baths, liv. rm., din. rm., sun rm., bkfst. rm., kit., cent. gas heat, lge. finished rm. in basement, 1-car garage. Must see to appreciate. Shown by appt. only. Mr. Adams, CH. 3668.
AL EWING REALTY CO.
Brokers. MA. 3394. 1032 Healey Bldg.

WEST OF P'TREE
FOR QUICK SALE, a real buy at $23,850 for the discriminating. Brand new custom built 6 rm, 2 bath painted bk. Finest construction of quality materials, with newest ideas in features and decoration. This house is 'way above average in every respect. 4186 N. Stratford Rd., off P'tree Dunwoody. Open every day. Builder. Dial 47-3501.

BUCKHEAD SECTION
WELL-CONSTRUCTED red brick, 2 bedrooms, den, gas furnace, wide level lot. Two blocks to Peachtree Road. Easy walking distance to schools and transp. Priced at $13,500. Call Mrs. Barnett, CH. 3843, WA. 1696.
Allan-Grayson Rlty. Co.
30 N. PRYOR STREET

GARDEN HILLS
A VERY LOVELY white brick home with 3 bedrooms, 1 bath, lots of closets. Attic and large dry basement. Corner lot. Near schools and transportation. $20,-500. Call Mr. Wooding, ofc. WA. 5477; Home MA. 2797.
ADAMS-CATES CO.
201 Hurt Bldg. Realtors

ROXBORO CIRCLE
3 BEDROOMS and den brick with finished room in attic. Tile kitchen, large breakfast rm., entrance hall. 180-ft. lot. 2-car garage. Good location for children. Owner anxious to sell. Hugh Drake, res., CH. 2223; ofc., CH. 5382.
DRAKE REALTY CO.
REALTORS 3106 Peachtree Rd.

E. Rivers School Section
NEWLY decorated, 5-room brick co-op. duplex. Concrete basement, gas furnace. Small cash payment, assume 4% loan. Priced under $10,000. Bob Waller, LA. 1387; res. VE. 9669.
STARNES-ROBERTS CO.
Brokers 1610 Candler Bldg.

North Side 135

Brookhaven-Oglethorpe
BEAUTIFUL brick veneer. Large liv. rm., din. rm., very modern kitchen, 2 bedrms., pine-paneled den, plenty of closets, 2 tile baths, carport. Situated on well-landscaped lot. Must see to appreciate. Little, WA. 0341; DI. 3071, evenings.
ROWE RLTY., 215 FLAT SHOALS

3-BEDRM., 2-BATH
NEAR Peachtree. Nice basemt. Lovely landscaped lot with stream. Only 4 yrs. old. Owner transferred. Already financed. Priced under $24,000. Mr. Whitley, res., EX. 5887; off., AT. 5795.
Simms-Dobbs Co., Realtors
1542 BLVD. AT PIEDMONT

$995 DOWN TO ANYONE
NO closing costs. Almost new 6-room ranch-type home. 3 bedrooms, Youngstown kit., Venetian blinds. Perfect condition. Briarcliff-Clairmont section. Call Brannan, owner, AL. 5636 or DE. 1285.

OPEN 2:30-5
4378 MABRY RD., off E. Brookhaven Dr. 3 bedrms., 2 baths, utility and brkfst. rm., lge. kit., double garage, ranch-type. By app't. Owner. EM. 5025.

NORTHSIDE DR. NEAR COLLIER. 3 B. R. brick home on nice lot. Has bsmt., with laundry facil., gas furn. and garage. A good buy at $16,500. Ayers, EL. 3807 res; EL. 4438 off. Ayers-McEachern Co., Bkrs. 174 14th, N. W.

BROOKHAVEN—$5,750
NEW 2-BEDRM. home, all util., 2 blocks school, trolley and shopping. Small cash payment. 1580 S. Fernwood Cir. For information call CH. 4771.

Specializing in North Side Properties
CARMEN J. LUPY, Bkr.
"WHERE HOME BEGINS"
3181 P'tree Rd. CH. 2185. CH. 8000

NEAR PEACHTREE—3 B. Rs., 2 baths, living rm., dining rm., kitchen, large screened porch, auto. gas heat. Henry Sanford, Bkr., B'head Thea. Bl. CHerokee 1136.

CASTLEWOOD ESTATES—Atlanta's choicest home section. Two blocks Brandon School and N. S. High. Buy or build 3-B. R., 2-bath and up. CH. 6794

BEAUTIFUL 3-acre wooded lot. 200-ft. frontage. Exclusive West Paces Ferry section. ATwood 9869.

3 BDRMS., 2 baths, bsmt., $17,500. Carswell-Sims, Rltrs., 1680 P'tree. EL. 5811.

3 BR'S., 2 baths, $23,500. Hatton Smaw, Real Est., 1845 P'tree. EL. 2814.

3 BDRMS., 2 baths, Mrs. Norman, Bkr. CH. 1383-6822. 77 W. Paces Fy. Rd.

COPPAGE, AT. 5898, off. EX. 5612. Excl. Cherokee Park homes. Conkin Rlty.

WOODWARD WAY—3 brs. Nutting Realty Co., 22 Marietta St., WA. 0156.

LUXURIOUS 3-bedroom, den, 2-bath; $30,000 class. Owner. CRescent 7727.

2-STORY Brick Colonial, Collier Hills. Moog Rlty. Co., 1909 P'tree. EM. 1535

ANS.PK.—11-rm., 3-ba. brick. $20,000 Gross Rlty. Co., 312 P. de L., AT. 6326

Buckhead—Home and income $18,250 Cline Rlty., Realtors, B'head. CH. 7044

5 ROOMS, bath. Tillis Realty. CH. 3014. 76 P'tree Hills Ave.

FOR good values in n'side homes call Burson Rlty Co., CH. 2166.

CALL BAGGETT REALTY CO. CH. 2106

Northeast 136

PROUD OWNERS
SURROUND THIS ONE
2 BEDROOMS AND DEN
SIX-ROOM ranch-type red brick with double carport, cement basement and storage attic. Auto. gas furnace, Venetian blinds. 90x240 wooded lot, fenced in rear. North Druid Hills near school and transp. 18 months old. Clean as a new pin. $11,000 loan commitment. Price $16,000.
Shown by appointment weekdays. Exclusive. DE. 2549; off. DE. 9915
GRADY DUFFEE—Realtor
Suite 100, Rutland Bldg., Decatur

Duplex—Piedmont Park
HERE is a small apartment, clean as a pin. One unit has sizable living room, 2 lovely bedrooms, modern kitchen and bath. Servant's rooms and bath in basement with new blower type heat. The other apt. has living room, kitchen and breakfast room, lovely bedroom and tile bath. New blower type gas heat. A real buy with smaller apt. renting for $75. Call Roy Ford, LA. 0281 or MA. 9717 res.
Weyman & Co., Realtors
C. & S. BANK BLDG.

1161 HANCOCK DR.
3 BEDROOMS, 2 TILE BATHS
THIS is the best buy we have. Nice liv. rm. and din rm.; wall-to-wall carpets; modern kitchen. Good 4% loan. New awnings. House less than 3 yrs. old. Lot 60x200. Nice section, 2 blks. Briarcliff. Will co-operate with brokers. Mr. Wolfe, exclusive. Res., VE. 9035; Off., AT. 5795.
Simms-Dobbs Co., Realtors
1542 BLVD. AT PIEDMONT

NEW BRICK HOME
2 BLOCKS FROM EMORY
RIDGEWOOD DR., OFF CLIFTON RD., 3 bedrooms, 2 full-tile baths, large living room with porch opening onto back, separate dining room, full daylight basement, gas furnace, attached carport. Wooded lot 85x300. Call Jack Royall, ofc., CR. 3861; res., DE. 8318.
L. W. MORRIS CO., BROKER
113 Trinity Pl., Decatur

862 WILDWOOD RD., N. E.
SPACIOUS 2-BEDRM. TAPESTRY BRICK HOME. LARGE SCREENED PORCH. PERM. STAIRS TO ATTIC WITH SPACE FOR MORE ROOMS. FULL DAYLIGHT BASEMT. WITH SERVANT'S QUARTERS AND GARAGE. ON LGE. WOODED LOT. TO SEE INTERIOR CALL ED GARRARD, EL. 8871.
WALL REALTORS
322 PONCE DE LEON AVE., N. E.

GI RESALE
BRIARCLIFF RD., small cash payment buys this lovely 5-room home with overhanging eaves, has Youngstown kitchen, nice lot, notes $60.83 incl. T. and I. Call MR. COOK, VE. 7789, or WOODY DILLARD, DE. 7663, or LA. 8671, office.
HOME OWNERS COMPANY
Brokers—18 Auburn Ave., N. E.

Ponce de Leon Terrace
EXCELLENTLY constructed home, around 9 yrs. old. Has 2 bedrms. and den; large attic; real fireplace; cooling fan; lifetime roof; garage. Beautiful back yard. Priced at $12,500 with around $3,000 cash. JIM PANAGOS, off. CY. 2972; res. EL. 2579.
Consolidated Brokers
22 MARIETTA ST. BLDG.

2040 DEKALB AVE.
SALE OR TRADE
LARGE 7-room house on lot 100x375, rented for $90 per month. Will sell or trade. What have you? Call Williamson, VErnon 6271 or LAmar 0436.
Williamson & Ragsdale
BROKERS 25 HOUSTON ST.

RED BRICK—LARGE LOT
FRONTS 123 ft. on Lakeshore Drive in section of better homes. Large living room, dining room, brkfst. room, tile bath, two bedrooms, and den. Large basement. A splendid buy for $18,000. Call Mr. Hancock, CR. 7715.
LAMAR C. JACKSON JR.
Broker 16 P'tree Arcade AL. 2666

14TH STREET
NEAR PIEDMONT PARK—12 bedrooms, 8 baths. This brick rooming house affords excellent income or could be easily converted into apartments. For information and appointment, call Bill Clarke, WA. 3935 or CR. 2312. Exclusive.
JOHN J. THOMPSON & CO.
REALTORS, RHODES-HAV. BLDG.

$895 DOWN TO ANYONE
NO closing costs. Almost new 5-room bungalow. Youngstown kitchen, Venetian blinds. Excellent condition. VACANT AND OPEN FOR INSPECTION ALL DAY WEDNESDAY AND THURS. Go Briarcliff Rd. to Beacon Hill Blvd. to 2753 Bridgeport Dr. Call Brannan, owner, AL. 5636 or DE. 1285.

FRAME DUPLEX
HOME and income, best Northside section. ½ blk. from transp. Lge. lot, 2 bedrms., each side, separate utilities. Priced right. Exclusive. Call H. L. Reeder, AL. 0694.
FAIN REALTY & INSURANCE CO.
135 Nassau St., N. W.

HOME AND INCOME
CHOICE location. Lovely 2-story brick. 7 bedrms., 3 baths, good income, near transp., stores. Level lot. Mrs. Franze, EV. 4811; ofc. EV. 1736.
Ethel Lilley, Bkr. EV. 1736
2016 Ponce de Leon Ave., N. E.

NEAR SEARS
6-RM. solidly built brick. Hdwd. floors, central gas heat, extremely clean, high lot. $12,500. Good financing. PeFinis, off. CY. 2972; home CR. 9035.
Consolidated Brokers
22 Marietta St. Bldg., CY. 2972

HOME AND INCOME
DUPLEX—1126 Briarcliff Pl. 1 blk. off Highland Ave.; 5 rms. and bath ea. unit; both vacant; price reduced. Mr. Robertson, RA. 2858.
PAUL C. MADDOX CO., REALTORS
WA. 6655 Standard Bldg.

GO BY 515 TERRACE AVENUE. SEE THIS nice brick home overlooking Candler Park. 5 rms., 2 small rms. MUST SELL! Mrs. Robertson, RA. 2741, AT. 4937. Co-op with brokers. Holbrook Rlty., Hemphill Av. EL. 5546

LIT. 5 PTS.—Spacious 3 bdrm., sleeping porch home. Quiet home owner's st. Gas furn. Beau. cond. Under $10,000. AT. 2660. C. E. LaFontaine, Bkr., Healey Bl.

7-ROOM BRICK, gas heat, near all conv. Only $10,500, easy terms. John Bacheller, Bkr., VE. 8993. 170 Hurt.

3 BDRMS., 2-bath, $10,500. AT. 8606 ROSCOE GANN RLTY., 312 P. de L.

Northwest 137

WILDWOOD SECTION—2 large lots, ideal for homesites. Call owner after 3 p. m. VErnon 4060.

BARGAIN—GI equity. New. 4 rms. WA. 8651. Schumpert, Bkr. Arc. Bldg.

Northwest 137

GOOD BUY FOR VET
2018 ARLINGTON CIR., N. W. TWO-bedroom shingle, redecorated, natural gas floor furnace, metal awnings. Conv. schools and trolley. $7,200. Only $300 cash plus closing costs. Mr. Morrow, DE. 3388.
Morrow Rlty. Co. DE. 3306
215 CHURCH ST., DECATUR

2-Bedrm. Home—$6,000
Zoned for Business
877 BANKHEAD AVE., 4 large and one small rm., hall, bath, lights, water, gas, on transp. Terms. J. B. Dunbar, Bkr., Peters Bldg. AL. 2061, AT. 4208.

53 HARPER ST., near DeFoor Ave. Good 5-room home on lot 100x175, only $5,250. Neal-Lenhardt Co., brokers, 1019 Grant Bldg., WA. 2534.

CASH or trade for late model car my equity in 4-room, bath house. 690 South Center Hill Avenue. Now vacant. EX. 5193.

Chamblee-Doraville 138

7 Rms., 2½ Baths,
$11,900
Full Basement
IF you have children and need a lot of room; or if you would like to share 3 rooms and bath, your payments would be less than $20 per mo. Exclusive. NIX, CH. 2117 or DE. 2280.
B. R. NIX REALTY CO.
4001 Buford Hwy. at Candler

Beautiful Northwoods
NEW 3-bedrm. brick home with natural gas, tile bath with shower, large rooms with generous closets on well landscaped lot. Buy now and select colors. Priced at $10,000 and $12,000 FHA or GI loans. Ben Hyde, WA. 0147; res., 47-2743.
SPRATLIN, HARRINGTON & THOMAS
Realtors 74 Mtta. St., N. W.

$400 CASH
2331 JORDAN ST. (near Naval Air Station), almost new 2-bedrm. home, city convs. Venetian blinds, attic fan, utility room. Anyone assume 4% loan, $58.40 mo. including ins. and taxes. Pay no more, move in. D. E. Aaron, VE. 3709. Owner.

3-BEDROOM Cape Cod, near Naval Air Station, $1,100 cash, assume $8,200 loan. Owner, Chamblee 47-4463.

FOR DEPENDABLE SERVICE
B. R. NIX REALTY CO.
4001 Buford Hwy., CH. 2117

Grove Park 139

2439 BAKER RD.
NEW 2-bedroom house; screen porch, partial basement, gas heat, tile bath. Can be financed with approx. $650 to vet. Drive by and see or phone Mr. Yarbrough, AT. 6652 or LA. 7706.
CHEROKEE REALTY CO.
BKRS., LA. 7706, 711 VOL. BLDG.

$1,350 CASH, $45 MO.
MODERN 2-bedrm. home, newly decorated. Hdwd. floors, gas floor furnace. Conv. location. Ralph Sosebee.
GROVE PARK INS. & RLTY. CO.
1968 Bankhead Ave. BE. 2421

BARGAIN—$4,200
1651 THOM'S DR. 5-rm. frame, good cond., $700 cash, bal. terms. F. P. Furman, RA. 2160
DUNN REALTY CO.
LA. 3804 220 Mitchell St.

SEE THIS 4-yr.-old 7 rooms and bath, 1431 Blyss Ave. Priced for quick sale. For info. call W. N. Ponder, CY. 7274 or RA. 1497.
OWNBY REALTY CO.

1889 NORTH AVE.—5-rm. frame, best lot and conv. in Grove Park. Call Roy Gary, CY. 7274, BE. 4027, P'tree Arcade.
OWNBY REALTY CO.

ONE HALF of duplex apartment, $395, and assume notes of $38.85 per month. Call Franklin 3303 after 6 p. m.

Avondale Estates 140

SPACIOUS GROUNDS
27 WILTSHIRE DR.
SIX-ROOM brick, hall, twin closets, 1½ baths, cement basement, auto. gas furnace, Venetian blinds, window guards, stairway to large attic with space for 3 extra rooms. Garage. Grounds 180x200 ft. (3 lots). Bus in front. Immediate possession with as little as $3,000 cash.
Shown by Appointment Weekdays
Exclusive, DE. 2549; res. DE. 9915
Grady Duffee, Realtor
Suite 100 Rutland Bldg. Decatur

SPECIAL—SPECIAL
4 BEDROOMS, 2 BATHS
SPACIOUS lot with shrubbery, g.. ge. New gas furnace in basemt. Large frame home—not new, but tip-top shape. The price will astonish you. John W. Foy, DE. 2534; home, 43-6167.
FORKNER REALTY CO.
Avondale Estates, Ga.

6-Rm. Bricks, $12,500
HAVE large carports, big lots with trees and shrubbery. They are real bargains, so call early; only 2 left. John W. Foy, off., DE. 2534; 43-6167.
FORKNER REALTY CO.
AVONDALE ESTATES, GA.

CATRON REALTY CO., CR. 6421
Avondale Estates (Twin Oaks Plaza)

Emory 141

Open for Inspection
$12,500 TO $13,750
OUTSTANDING VALUES
PRICED
BELOW TODAY'S MARKET
3 LARGE BEDROOMS
TILE BATH AND SHOWER
PRETTY KITCHENS
LARGE LIVING ROOMS
2x10 FLOOR JOISTS
BRYANT FORCED-AIR GAS FURN.
CURTIS WINDOWS AND TRIM
INSULATED AND WEATHERSTRIPPED
FULL COPPER SCREENS
LARGE LOTS
DRUID HILLS SCHOOL AND TROLLEY
GO Clifton Rd. past Emory University Hospital to Clifton Way, second street across bridge to left.
SEE or call A. T. Smith or Jeff Woods, office CR. 3861; res. CR. 8381.
L. W. MORRIS CO., BROKERS
113 Trinity Pl., Decatur

New Ranch-Type Brick
3 BEDROOMS, 1½ BATHS, UTILITY ROOM, SCREENED PORCH AND ATTACHED CARPORT. Very large, living room and full-size dining room. Excellent kitchen with pantry. Gas furnace heat. Beautiful, shady, level lot with 80-ft. frontage. Call Jack Royall, ofc., CR. 3861; res., DE. 8318.
L. W. MORRIS CO., BKR.
113 Trinity Pl., Decatur

DUPLEX OR HOME
WHITE brick, excellent condition. 93 Princeton Way. DEarborn 7863.

5 BEDRMS, 3 baths, garage apt. VE. 3054. Hanson Rlty Co., 233 P'tree Cir.

SALE by individual, 2-bedroom white frame, EVergreen 7583 after 5:30 p. m.

Druid Hills 142

EXECUTIVE'S HOME
2,500 SQ. FT. of perfection in this owner-built 2-story brick home nestled among stately pines. Beautiful landscaped acre lot planted in boxwood and other choice shrubbery. Large entrance hall, spacious living room with fireplace and marble hearth, full-size dining room, paneled den, homemaker's kitchen, huge flagstone terrace off living room, screened porch and half bath on first floor. Spiral staircase to second floor which consists of 3 bedrooms (master bedroom 18x13 with connecting dressing room) and 2 full-tiled baths. Daylight basement with central gas heating system, laundry tubs and maid's facilities. 2-car garage. Reasonably priced at $35,000. For appointment to see call Joe McCrory, CR. 3861; res., EV. 5528. Exclusive.
L. W. MORRIS CO., BKR.
113 Trinity Pl., Decatur

HOME AND INCOME
SPACIOUS invisible duplex with 3 BRS. for owner and private apt. renting for $75 per mo. On 100-ft. lot in community of good homes. In $25,000 class. Shown any time by appt. Boyd Spitler, CR. 1426; off., CR. 2606.

MR. EXECUTIVE
LET ME show you a ranch-type 2-BR. and den home in keeping with your position. 2 full tile baths, charming liv. rm., modern kitchen, utility rm. Large restful lot. $16,000 loan. Asking price $24,500. Boyd Spitler, CR. 1426; off., CR. 2606.
Wheat Williams, Realtors
119 E. Ponce de Leon Ave., Decatur

ARTWOOD ROAD
BUILT for home 1 yr. ago of best materials. Fine 1-story brick ranch home. Entrance hall, large living room with marble fireplace, din. rm., 3 bedrms., 2 tile baths, beautiful kitchen, dishwasher, den. Attached 2-car garage, ample closets. Nice basement. Lovely level wooded lot. Mrs. Lilley, EV. 1736.
Ethel Lilley, Bkr. EV. 1736
2016 Ponce de Leon Ave., N. E.

Southeast 144

EASY TO BUY
NEARLY new, 2 bedrms. with modern kitchen and living rm. Disap. st'way to attic, auto. gas heat, hdwd. floors, plaster walls and tile bath. A clean well-built house near transp., with shady lot in good neighborhood. Assume GI loan $55 mo., incl. tax and ins., with $750 down payment. Cheaper than rent and can be yours. Call Bill Jacobs, CR. 5060.
HELMER REALTY, REALTORS
108 Luckie St. CY. 6271

Priced to Sell—$6,500
1025 HILL ST., S. E. Good asbestos siding home. Has 2 bedrms., and glassed-in sleeping porch. Oak floors, Youngstown kitchen. New blower type auto. gas furnace. Corner lot. Reasonable down payment. TOM FAISON.
Adair Realty & Loan Co.
Realtors — WA. 0100 — Healey Bldg.

Southeast 144

A LITTLE BEAUTY

A 1-STORY BRICK HOME. New paint inside and out; in excellent condition; a lifetime insulated roof. Attic space. 2 bedrooms, dining room, tile bath, pretty clean kitchen. Level lot, 3½ blocks from trackless trolley and school. Price $8,500, about $1,950 cash including closing costs. About $52 per month includes notes, taxes, and insurance. An excellent value. Near Moreland Ave., S. E. Call Mr. Wooding, Ofc. WA. 5477; Home MA. 2797.

ADAMS-CATES CO.
201 Hurt Bldg. Realtors

Excellent Buy
Home and Income

NICE 1½-story home, approx. 4 years old, with five large rooms and bath downstairs. Upstairs there is a nice pine-paneled apartment with bath that rents for $55 per month. Full daylight basement. Located on nice, level lot, 162 feet deep, near Murphy High School. Very reasonably priced. Joe Farrow, EL. 8186 or CY. 6262 ofc.

Roy D. Warren Co., Inc.
Brokers 22 Marietta St.

ZONED FOR BUSINESS
7 ROOMS, 3 ACRES

ON Jonesboro Rd. City water and gas. 294-ft. frontage. Ideal for most any business. Price $9,750. Terms, ⅓ cash. Little, MA. 4372, CH. 8435 evenings.
ROWE REALTY, 215 FLAT SHOALS

$750 DOWN FOR GI
INCLUDES CLOSING COST

NICE 5-rm. bungalow near Chev. plant, 2 yrs. old. Plaster walls, gas heat; 1 block trolley. Only $8,500. 43-6576; CR. 4486; off., CR. 1761.
BENEFIELD REALTY CO., Decatur

NEAR CHEV. PLANT

3 BEDRMS., almost new, very clean, nr. transp. and schools. $6,750. Mr. Todd, MA. 4272; off., LA. 7781.
EAST ATLANTA REALTY CO.
498 Flat Shoals Ave.

The Price Is Reduced

4-5-6-ROOM homes, also several duplexes and semi-duplexes. For infor. Call Fulton, FR. 2700, FA. 8821.
LOCKHART INS. & RLTY.
1636 Jonesboro Rd., S. E. LA. 8821

HOME AND INCOME

LARGE HOME divided into 4 efficiency apts. and one 4-rm. apt. House in good condition. Located in 700 block on Capitol Ave., $9,500; $2,500 cash, bal. mo. MA. 1505.
Ernest L. Miller Co., Br., C&S Bl.

BY OWNER—Leaving Atlanta, 7-room house, including apartment, separate entrance, automatic steam heat, hot water. $7,900. 495 Cherokee Avenue, Southeast. MAin 0423.

FIVE rooms, screened porch, basement, corner lot, 3 years old; 4% loan placed; $1,000 down will handle. DIxie 5571 after 5 p. m.

SMALL 5-room house. Lot 50x150. $3,250. 884 Mercer St., Southeast. DIxie 4597.

5-ROOM frame house, 150x150 lot, good condition. $7,950. CR. 7739. Owner.

196 SAVANNAH ST.—Will take best offer. House condemned. WA. 0447.

Grant Park 144-A

11 ROOMS, 2 BATHS

CLEAN throughout. 3 apartments. Auto. heat, nice basement with laundry facilities. A good investment for home and, or, income; terms. Moore, WA. 0341 or DI. 6731.
ROWE RLTY., 215 FLAT SHOALS

Near Chevrolet Plant
1004 Boulevard, S. E.

5-RM. home, screened porch, garage. Under $7,000. Miss White, DE. 4046; off. DE. 5775.
McClain & Peeples, 138 Sycamore St.

Southwest 145

"YOU'LL LIKE THE WAY WE DO BUSINESS"

1621-1629 KENMORE ST.
1 BLOCK off Cascade Ave. See these brand-new 3-bedrm., full-tiled bath homes with FHA financing. Mr. Eades, FA. 2745.

EXCELLENT LOCATION
1366 ALLENE AVE., 1 door off Dill Ave. A five-rm. dream home with permanent stairway to expansion attic. Only 2 yrs. old, like new. Concrete basement. New gas furnace. Mr. Eades, FA. 2745.

RED BRICK DUPLEX
5 RMS. and tile bath down and 3 rms. and tile bath up. Excellent location. Let rent from 1 apt. pay notes on entire house. Already financed. Mr. Ingram, CA. 2830.

1689 EMERALD AVE.
3-BEDRM. red brick home, full concrete basement. Pay owner's equity and assume loan. Mr. Rowden, FR. 3062.

GOOD OLD HOUSE
1131 GREENWICH—6 rms., excellent condition, excellent terms. Mr. Kinsey, FR. 1841.

6-RM. BRICK
1579 OLYMPIAN CIR.—Excellent condition, gas furnace, near all conveniences, Mr. Ingram, CA. 2830.

1239 RICHLAND RD.
BRAND-NEW, 3-bedrm. home, excellent terms. Mr. Rowden, FR. 3062.

6-RM. RED BRICK
528 W. ONTARIO—Let me show you this attractive 3-bedrm. home, gas furnace in basement. Mr. Kinsey, FR. 1841.

1630 ROGERS AVE.
EXCELLENT location, 3 lge. bdrms. Can show any time. Mr. Rowden, FR. 3062.

ROWDEN RLTY. CO., Inc.
"You'll Like The Way We Do Business"
1328 GORDON ST., S. W., RA. 4137

20 HARLAN RD., S. W.
2 FOR 1—ONLY $9,750
GI-APPRAISED LOAN

JUST off Gordon Rd. 5-room home, modern and good. Garage apt. 4 rooms and excellent income proposition. Both in good condition. Ideal set. Privacy and income. Vet can buy on $800 cash plus closing costs. M. F. Thaxton, RA. 8073, or Joe Maddox, AT. 6025, or CYpress 6262 days.

Roy D. Warren Co., Inc.
BROKERS, 22 MARIETTA ST.

BUYER'S OPPORTUNITY

A 3-BEDROOM BRICK home in choice section of Perkerson Park. Has combination living room and dinette, ceramic tile bath. Youngstown equipped kitchen and utility room. Car port and cement floored storage room. Lot 70 x 130. Shown at anytime by appointment, and priced for quick sale. Call W. A. Sirmon, res. CH. 0385; Ofc. WA. 5477.

ADAMS-CATES CO.
201 Hurt Bldg. Realtors

NEED ROOM?
661 LEXINGTON, S. W., Adair Park section; we offer an attractive 6-rm. home, gas heat, full basement; ½ blk. to trolley; easy walking distance to school; a good buy. Mr. Baldwin, FR. 1921.
PAUL C. MADDOX CO., REALTORS
WA. 6655 Standard Bldg.

West End 146

931 ROSE CIRCLE
4 BEDROOMS

NEAR trans. On level well-landscaped lot. All rooms light and spacious; mod. kitchen with breakfast area. Vent. fan in attic. Owner wants to leave this week, so has put low price of $11,500 on this attractive home. We have loan commitment of $7,500.

VENETIAN DRIVE

ATTRACTIVE 6-room white frame home. Nice lot. Auto. gas heat. Has present loan of $8,000 and will move for $11,500. On either of these above ads, call Mrs. Siedelberg, AT. 7027.

LAMAR C. JACKSON JR.
Broker 16 P'tree Arcade AL. 2666

505 WEST ONTARIO

A HOME for those who care. 3 large bedrms., plenty of closets, spacious din. rm., a kitchen that's big enough, connections for auto. washer. Gas furnace. It's walking distance of shopping, churches, schools, etc. Come on in and see how really nice it is. Vene. blinds and metal awnings included if sold today. Can handle with reas. cash payment. Mr. Butler res., RA. 5881; off., RA. 2186.

Babb & Greene, Realtors
1386 Gordon St., S. W. RA. 2186

West End 146

TODAY'S BEST BUYS
WEST END &
CASCADE HEIGHTS

1893 S. GORDON
373 HOPKINS ST.
1579 AVON
973 LAWTON
1231 AVONWOOD CIRCLE
1522 DODSON DR.

SEE these today and call CY CATLIN
CASCADE RLTY. & INS.
809 CASCADE AVE., S. W.
Off., RA. 3412 Res., WA. 4200

2-BEDROOM BRICK
DEEP WOODED LOT

ATTRACTIVE red brick home, just 2 years old, priced at only $12,900. Huge living room 28 feet long. Large kitchen with breakfast area, dining room, tile bath, gas heat and 2-car garage. One bedroom pine paneled, ideal for children or den. Harry Mitchell, MA. 3118 off. or AM. 8806 res.

COLEY COMPANY
Realty Brokers "Do It Now" Candler Bl.

$750 CASH

TO ANYONE. 6 nice size rms., old but good house, nice neighborhood, convenient to everything, garage, garden, chicken run, 2 entrances, no racial problem, $6,500. Terms. Call Duncan, EL. 7119.
HELMER REALTY, REALTORS
108 Luckie St. CY. 6271

"HEART OF WEST END"

11 RMS. FURNISHED, $250 per mo. income plus owner's apt. 2 blks Sears. Total price, $10,950. $5,000 cash. Bal. notes. Drum, CY. 4464, AM. 7950.
LEWIS RIDLEY Rlty. & Ins., 83 Ivy

$700 Down to GI's
Richland Hills—$9,750
5-Rm. Ranch Type
AL. 0522 DE. 6805
Henry Roberts Rlty., 1580 Flat Shoals

$1,500 CASH
$75 PER MONTH buys 6-rm. bungalow. 597 Culberson St., one block from Peeples St School (at Gordon St.). Completely redecorated, modern, new gas furnace, vacant. Price $9,500.
REDD & BALDWIN REALTY CO.
216 Healey Bldg. WA. 2558

INVISIBLE duplex, red brick. 2 baths, 7 rooms on main floor. 3 attic rooms. On beautiful street near Cascade Ave. For information call
MAULDIN REALTY, INS. CO.
RA. 0183 2454 Beecher Rd. Am. 4733

ATTENTION GI'S
ATTRACTIVE new 5-rm. home, price $8,950. $540 cash plus closing. Hurry!
HOLT REALTY CO.
671 Lee St. RA. 0579

LOVELY 3-bedroom red brick. Can give immediate possession. House in good condition. Call DIxie 8502 or Emerson 5854.

Cascade Heights 147

2164 BEECHER CIRCLE
1091 TUCKAWANNA DR.
2081 HIGHVIEW ROAD
2200 MONTROSE AVENUE
1576 RIDGEWOOD LANE
1598 BOULEVARD-LORRAINE
SEE these brick homes and many other good listings.

GEORGE L. WILSON, Agt.
RA. 1031 2323 Cascade Rd., S. W.

3-Bedrm., 2-Bath Brick
1938 SHIRLEY ST., 6-rm. brick, 3 years old, 2 tile baths, fireplace, screened porch, lots of cabinets, lot 70x208. Financed, FHA-GI. By appt. only. Mr. Acree, AM. 7176.
SIMEON L. STEED, BKR.
646 Dill Ave., S. W. RA. 3384

PRICE SHARPLY REDUCED
1856 VENETIAN DRIVE, S. W.
YOU HAD better act quick on this one. 5 bedrms., 2 tile baths, liv. rm., din. rm. and nice kitchen. Daylight bsmt., central gas furnace. Located on a level corner lot. Call Sturges Jones now. WA. 2114 or VE. 0740.
C. G. AYCOCK REALTY CO.
151 NASSAU STREET, N. W.

Near Ft. McPherson
CLOSE enough to everything in Atlanta and vicinity. Modern 5-rm. and screened porch, asbes. siding bungalow, tile bath, gas flr. furn. Reas. cash, bal. terms. 1285 Avon Ave., S. W. Call Mr. Grange, DI. 5367.
BERRY REALTY CO., VE. 6695
1037 N. Highland at Va.

UNUSUALLY NICE
IF YOU are looking for a well constructed 3-bedrm., 2-bath home, with auto. gas heat, beautiful interior, on good street, call Mrs. Brownlee, AM. 6502.
DOUGLAS WOOD RLTY.
944 GORDON ST., S. W., AM. 3511

MODERN 6-RM. ONLY $10,600
JUST 3 yrs. old. On Alvarado Terrace. Auto. gas heat, full tile bath with shower. Porch and terrace. Close to school and transp. Pay $2,900 cash, assume FHA loan. Mr. Stanaland, AM. 8212, AM. 5711.
J. FRED MILLER CO., Bkr., E. Pt.

JUST OFF CASCADE TROLLEY
IN best section; so close to everything. 6 rms. and den, 2 baths, central gas heat. Garage. Owner moving. Reduced to sell. Mrs. Kendall, FA. 4017, AM. 5711.
J. FRED MILLER CO., Bkr., E. Pt.

TOTAL PRICE $6,500
MODERN 5-room home on level lot. Tile bath, gas heat, garage. Nr. transp. CA. 3030, RA. 6621, CA. 9027
TUCKER REALTY CO., REALTORS
East Point Office, FA. 2676

WHEN you go to look for a home be sure and see 2011 Venetian Dr. New 3-bedrm., 2-bath, ranch-type brick. Mr. Propes, AM. 7421, RA. 1245.
WM. R. JOINER REALTY CO.
1333 Stewart Ave., S. W.

Sylvan Hills—Capitol View 148

1264 HARTFORD
$9,750
2-BEDRM. bungalow of masonry construction, attached garage on corner lot 2 blocks off Dill. Near transp. and shopping center. Many desirable features. Can be seen by calling Mr. White, RA. 2186 days; RA. 7058 nights.
Babb & Greene, Realtors
1386 Gordon St., S. W. RA. 2186

PERFECT LOCATION
Big 5-Rm. Home, $9,250
SHORT block to trolley, 3 blks. to shopping center and Sylvan High School. Large, enclosed back porch, double garage. Shown by appointment only.
NIX, CH. 2117 or DE. 2280
B. R. NIX REALTY CO.
4001 Buford Hwy. at Candler

ONLY $1,950 CASH
IN PERKERSON PARK
ASSUME loan, payable $63 mo. including taxes and insur. Nearly new 3-bedrm. home, oak flrs., gas heat. Vacant. Immed. poss. No loan costs. Cliff Bullard, Atwood 1139.
DOUGLAS WOOD RLTY.
944 GORDON ST., S. W. AM. 3511

MODERN 6-RM. BRICK
ONLY 5 yrs. old. Tile bath with shower. Hdwd. flrs., 2 gas floor furnaces. Permanent stairs to storage attic. Paved driveway, garage. Will require approx. $4,000 cash to handle. Mr. Neely, Amherst 1877, Amherst 5711.
J. FRED MILLER CO., Bkr., E. Pt.

Kirkwood 151

88 CLAY ST., S. E.
Pick This Up for $6,350
REAS. Cash down on this attractive small bungalow in perfect condition. Has full basement. Auto. gas heat, hdw. floors, conv. to transportation. CR. 1002; Office WA. 9511.
DRAPER-OWENS CO.
Realtors Grant Bldg.

184 DOUGLAS ST.
VACANT—7 lge. rms. Excellent repair, large fenced lot, garage, near schools and transp. Bargain. Mr. Pritchett, AT. 6645; off. LA. 7781.
EAST ATLANTA REALTY CO.
498 Flat Shoals Ave.

Investment Property 164 | **Investment Property 164**

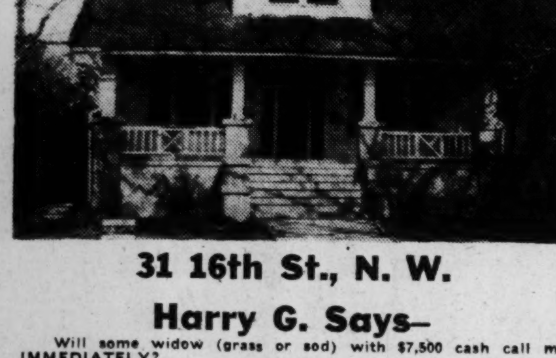

31 16th St., N. W.

Harry G. Says—

Will some widow (grass or sod) with $7,500 cash call me IMMEDIATELY?
The reason—??
I want her to buy my 4-unit frame apartment house at 31 Sixteenth St., N. W., just off Spring St. IT'S ZONED FOR BUSINESS, has a present income of $230 month and is covered with both fresh paint and a $10,000 mortgage.
This is a nice, conservative and safe investment and I STRONGLY URGE THAT YOU BUY IT!!
Of course, this offer is not limited to widows. Even a hottentot can have it.

Harry Goodman, Owner
AL. 8272 VE. 2433

East Lake 152

3 BRS. AND 2 BATHS
FOR $12,750—On large lot. Modern kitchen. Basement and garage. 2 blocks to trolley and close to stores. Mr. Robinette, DE. 4137; off., CR. 2606.

550 FAIRWAY HILL DR.
BETWEEN Memorial Dr. and Glenwood, off So. Howard. 6-rm. and tile bath, gas heat. On big lot. Back yard overlooking golf course. Out-of-state owner anxious to sell, asking $11,500. All offers considered. Already has $8,700 loan. Call now for a good proposition. Exclusive. Mr. McMullan, CR. 2149; off., CR. 2606.
Wheat Williams, Realtors
119 E. Ponce de Leon Ave., Decatur

Quality Home, Good Neighborhood
LEVEL lot, 100x300. House weatherstripped, insulated; Lv. rm., dn. rm., Youngstown kit., Hotpoint dishwasher, screened porch, 3 bdrms., 2 baths, floored attic space, concrete bsmt., laundry rm., workshop, den or playrm., 2-car gar., lighted back yard, barbecue pit, child's playhouse, fertile garden spot, tool house, convenient to shopping center, schools, churches, city parks, all utilities. Owner, DE. 3421.

PRICE $12,750
3 BEDROOMS, 2 BATHS
2 BLOCKS FROM GLENWOOD-CANDLER TROLLEY LINE. 10-year-old home; attractive living room with fireplace, full size dining room, large kitchen, half basement with furnace heat. Large wooded lot 100x200 with garage. Call Jack Royall, ofc., CR. 3861, res., DE. 8318.
L. W. MORRIS CO., BROKER
113 Trinity Pl., Decatur

REDUCED TO $9,950
PRETTY 5-rm. frame on level lot. Gas central heat. No closing cost. Near trolley line. Prompt possession. Mrs. Hoegel, WA. 2162; or AT. 4034.
LIPSCOMB-ELLIS CO.
Realtors 88 Walton St., N. W.

$1,450 CASH
2-BEDRM. HOME on wooded corner lot. 1 yr. old. $52 mo., incl. taxes and ins. Burke, MA. 3394; Smith, DI. 7803.
AL EWING REALTY CO.
BROKERS 1032 HEALEY BLDG.

$2,000 CASH TO ANYONE
BALANCE $60.87 per mo. buys lovely brick home. Liv. rm., din. rm., 2 bedrms., kit., bath; gas heat. Floored attic; level corner lot. Shown by appt. EL. 0812, ATwood 0121.
DOWLING RLTY., 675 PENN AVE.

VACANT—Near Columbia and Memorial Drs., 2 bedrms., newly decorated. $7,750, $775 down. No loan expense. Mr. Todd, MA. 4272, off., LA. 7781.
EAST ATLANTA REALTY CO.
498 Flat Shoals Ave.

2-BEDRM. frame. All conv., nice fenced lot. Small payment and bal. like rent.
ROLLINS RLTY., INC.
CY. 7487 Grant Bldg. DE. 2604

TWO-BEDROOM frame, large lot. Lease for 1 or 2 years. 2440 East Drive off 2nd Avenue. DEarborn 7993, CRescent 3531.
BARKSDALE REALTY CO.
802 North Highland

Decatur 153

3 BEDRMS., 2 BATHS
"Clairmont Estates"
6-ROOM tapestry brick home built of very best materials. One bedroom pine paneled. Beautiful kitchen and built-in breakfast nook with semicircular seating space covered with leather. Daylight basement with servant's toilet and shower. Full attic with air-conditioning fan, gas furnace heat; insulated and weather-stripped. Approved for $15,000 loan. Price $21,500. Joe McCrory, ofc., CR. 3861, res., EV. 5528.

BRICK DUPLEX
172 GARDEN LANE—2-story invisible duplex with 2 bedrooms, living room, dining room, kitchen in each apartment. Venetian blinds throughout. Insulated, weather-stripped; double garage. Well developed lot 65x175. Convenient to everything. Only 4 years old and in perfect condition. Price $22,750. For appointment call Joe McCrory, ofc., CR. 3861, res., EV. 5528.
L. W. MORRIS CO., BKR.
113 Trinity Pl., Decatur

100% LOAN TO VETS
JUST two of these top quality new homes left under pre-Regulation X. Built of first quality construction to FHA-VA specifications. These modern designs have three bedrooms, auto. gas central heat, No. 1 hwd. floors, plaster walls, overhanging eaves, shower, tub, tile, etc. Basement or carport and many other quality extras. Nice lots, paved streets, transp. and all util. In lovely Glenwood section. The two veteran purchasers who qualify must consider this a fortunate opportunity. Call now if interested. Off. EM. 4706; Res. EM. 4182.

5-RM. BRICK RESALE
WITH carport and quality construction throughout. One year old, in excellent condition. On transp. with all utilities. In nice community of pretty homes. Price $11,520 and may handle for as little as $1,000 cash to either vet or nonvet. Harold Thompson, Off EM. 4706; Res. CH. 8364.
PARKER AND CO.
BROKERS 304 PONCE DE LEON

ON LOT 100x300
LARGE brick home, 6 rms., 1½ baths, has been kept in excellent cond. Tile roof, gas furnace, big bsmt. Within block of trolley and shopping center. For appt. call Mr. McMullan, CR. 2149; off., CR. 2606.

GLENDALE AVE.
IN Glendale Estates modern 6-rm. red brick, tile bath, gas furn. in daylight bsmt. On lot 120 ft. wide. To see call Mr. McMullan, CR. 2149; off., CR. 2606.

2 BEDRMS., 1½ BATHS
MODERN 5-rm. home in excel. neighborhood. Beautiful wooded lot, $14,000. See today, make offer. Wheat Williams Jr., DE. 8661; off., CR. 2606.
Wheat Williams, Realtors
119 E. Ponce de Leon Ave., Decatur

BRICK WITH CARPORT
GI OR FHA LOAN
NEAR Decatur. Convenient to transp. and schools. 2 bedrms., living rm., dining rm. and modern kitchen. Cement drive and carport, large lot, overhanging eaves, plastered walls and natural woodwork. Sales price $10,500.

2 BEDROOMS AND DEN
$650 TO VET. Sales price $9,200. Nice wooded lots. Different styles. Corley, LA. 1387, res. CR. 4821.
STARNES-ROBERTS CO.
Brokers 1610 Candler Bldg.

ATTENTION VETERANS
ONLY $650 DOWN
$56 PER MONTH
NEW and modern two-bedroom and den homes. Situated on large lovely wooded lots. Designed to provide the maximum living space, while maintaining the same quality you would expect of more expensive homes. C. E. Edwards, CR. 6700; A. B. Cox, FA. 2569. Bus. CY. 3528.
A. B. Cox Realty Co.
406 Cham. of Comm. Bldg.

OFF SCOTT BOULEVARD
6-ROOM SOLID BRICK
THIS very att. 3-bedroom brick home is only 4 years old. Exceptionally clean. Concrete basement with garage. Central gas heat. Beautiful landscaped lot, only 1 block from Scott Blvd. and trolley. Priced to sell. Owner transferred. Call VLASS, off., AL. 4637; res., FR. 1920.
VLASS & DOWDY RLTY.
272 Whitehall St., S. W.

MODERN RANCH BRICK
3 Bedrms., Den, 2 Baths
$18,500 WILL BUY THIS practically new tapestry brick home in best section of Decatur. Near bus and schools; fenced back yard and many other nice features. EXCELLENT VALUE. CALL C. H. BRITT, DE. 1462 or WA. 0636 AND GO SEE IT.
RANKIN-WHITTEN
141 CARNEGIE WAY, REALTORS

3 Bedrms., 1½ Baths
WELL-BUILT new home, featuring ent. hall, large kitchen with brkfst. area, screened porch and full daylight basement, on 100-ft. lot; near trolley. Best northside location. Only $17,500. Call C. L. Deadwyler Jr., AL. 5636; off., DE. 5302 res.
Shaw-Brannan Realty Co.
225 CANDLER BLDG.

SEMI-SUBURBAN
3 MILES from Decatur off Clairmont Rd., ranch-style home on wooded lot. Liv. rm. 15x27, master bedrm. has 3 closets. Druid Hills School. Will sell for $13,750 or trade for small home, Decatur vicinity. Exclu. C. J. McMullan, DE. 3394; res., EV. 2759.
Cary Bone Rlty., Realtors
158 Sycamore St., Decatur

5-RM. BRICK HOME
GAS furnace heat, A-1 construction and condition. $2,000 cash, bal. $68.02 mo., inc. tax, int. and ins.
BARFIELD BROS.
WA. 5095, EL. 5427

1091 EUCLID AVE.
$1,500 CASH
MOVE IN TOMORROW
10 MONTHS OLD, 3-bedrm. brick and frame, grand attic, tile bath, 60x165 lot. Near Glenwood Pool. Exclu. Mr. or Mrs. Nelson, CR. 2663; EV. 1271.
Paul Green Realty Co.
407 W. Ponce de Leon, Decatur

Decatur 153

Off N. Decatur Rd.
PRICE $14,650
EASTWAY ROAD, ONE-YEAR-OLD 6-room brick home, 3 bedrooms and full-tile bath. Attractive living room with big fireplace, large dining room, beautiful kitchen with pantry and plumbing for washing machine. Also extra half-bath roughed in for master bedroom. Gas heat. Large level lot with garage and trees. Call Jack Royall, ofc., CR. 3861; res., DE. 8318.
L. W. MORRIS CO., BROKER
113 Trinity Pl., Decatur

$600 CASH TO VET
INCLUDES closing costs on attractive 2-bedrm. home between Decatur and Avondale. Enclosed porch, basement, excellent condition. Mrs. Longshore, DE. 5306.
Morrow Rlty. Co. DE. 3306
215 CHURCH ST., DECATUR

OUTSTANDING
THIS beautiful brick front bungalow with large porch on one end and attached garage on the other is truly outstanding—AND the interior is even nicer. $2,050 cash, $65.50 month. Curtis P. Cook, DE. 2534, res. EV. 1049
FORKNER REALTY CO.
AVONDALE ESTATES, GA.

MODERN 6-RM. HOME
$7,500. 3-BEDRM. prewar home in good residential sec., clean and attractive. Auto. gas heat, fireplace, bsem't. Conv. trolley, school, churches and shopping. McGinnis 43-6613, CR. 4486.
BENEFIELD REALTY CO.
Off., CR. 1761, Decatur

SEVERAL DUPLEXES
FROM $9,500 to $16,500 for as little as $1,800 cash. Call Jack Anderson.
DEKALB REALTY CO.
CR. 6411 —Decatur— CR. 7493

$1,475 DOWN
235 CONWAY RD.
ASSUME 4% GI loan. New 2-bedrm. home. VE. 8025.

OWNER transferring. Sell GI equity in 3-bedroom home. Attached garage, workshop, enclosed porch. City conveniences. CRescent 6246.

$7,551-$1,350 CASH — 2-bedroom home, note, $46.50. 412 Craigie Ave., DE. 9452.

3-B. R., 2 baths, $9,750. VE. 6720. Taylor Rlty., 281 North Ave., N. E.

RUSSELL COLES Rlty. Co., DE. 8855
ON THE SQUARE, DECATUR

College Park 154

632 N. COLLEGE AVE.
ONLY $1,500 down and $64.79 per mon. will buy this 5-rm. frame in section of nice homes. Liv. rm., din. rm., nice-size kitchen with connections already in for washer. 2 bedrms., 1 bath; front and rear porches; 2 gas floor furnaces, new hot water heater. This is not a new home but is in excellent condition and priced to sell. Call Dean McKoy, res., CH. 2438; ofc., CH. 6421.
DEAN McKOY RLTY. CO.
"In Buckhead"

6 RMS.—$6,950
122 S. WASHINGTON
THREE bedrooms, living rm., dining rm. and kitchen. Nice level lot with large oak trees. Near schools, transp. and stores. Best location in College Park. Embry Crawford, LA. 1387, res. CA. 5268.
STARNES-ROBERTS CO.
Brokers 1610 Candler Bldg.

GI—$510 DOWN
520 E. PRINCETON AVE.—Clean, attr. 5-rm. bungalow on shaded lot. Tile bath, nice size rms. FHA loan. Requires $1,300 down. Mr. Eades, FAirfax 2745.
ROWDEN RLTY. CO., Inc.
"You'll Like The Way We Do Business"
1328 GORDON ST., S. W. RA. 4137

PRICE $7,850
706 E. PRINCETON—5-room home on level lot, including stove and Venetian blinds. Immediate possession. Call Jack Royall, ofc. CR. 3861; res., DE. 8318.
L. W. MORRIS CO., BROKER
113 Trinity Pl., Decatur

814 SOUTH MAIN ST.
5 ROOMS, $5,250
$1,000 CASH, bal. less than rent. Close to school and bus. Level lot. Mr. Hartley, RA. 1857, CA. 2153.
EAST POINT RLTY., E. PT.

904 N. COLLEGE ST.
8-ROOM BRICK—Insulated, double garage. Hollywood patio, nice neighborhood, CA. 1297.

$500 DOWN on a 5-bedroom home, bath. No plumbing, city water, gas, 1½ miles southeast College Park. By owner, FRanklin 3848.

East Point 155

GI LOAN
NEW 3-BEDROOM BRICK HOME WITH ATTACHED CARPORT, 209 CLARK DR. JUST OFF NEELEY. Beautiful living room with picture window opening to the back. Excellent kitchen, tile bath, gas heat, Curtis windows and trim. Level wooded lot 65x200. Price $12,500. Call Jack Royall, ofc. CR. 3861; res., DE. 8318.
L. W. MORRIS CO., BROKER
113 Trinity Pl., Decatur

1365 CONNALLY DR.
5 ACRES—5-RM. and bath, asb. shingle, hwd. flrs., plas. walls, screened porch, wired for elec. stove. Youngstown sink, new gas circulator heater, auto. gas water heater. Workshop 15x30. $8,750. G. B. Nolen, CA. 2153; after 6 p. m., Mr. Hamilton, CA. 1517.
EAST POINT RLTY., E. PT.

710 GROVE STREET
PRETTY 5-rm. asbestos shingle bungalow with large front porch located on level lot, 50x180 feet deep. Near school, stores and transp. Price $5,750 for quick sale. Charles Wheeler, EM. 3962; WA. 0147, office. Exclusive.
SPRATLIN, HARRINGTON & THOMAS
Realtors 74 Mtta. St., N. W.

PRICED RIGHT
UNUSUALLY nice 2-bedrm. home, cabinet kit., cor. lot. Already financed. $1,500 cash, notes $62.
ALSO
MANY other homes in East Pt., College Pk. and Sylvan Hills. Call CA. 3030, RA. 6621.
REALTY CO., REALTORS
East Point Office, FA. 2676

TRY AND BEAT THIS
315 JEFFERSON AVE.
7-ROOM BRICK, 3 bedrooms, ample closets, plas. walls, large bath, efficient kitchen. All in excellent cond. Basement, new auto. gas furnace, double garage. $14,750. C. E. Davis, CA. 2153.
EAST POINT RLTY., E. PT.

NO FOOLIN'
HERE'S the cleanest, cutest 5-rm. prewar red brick you ever saw and only ½ blk. from school and trolley; the price is right, the terms are reasonable, so make a date to see it. Jack Baldwin, RA. 8124.
PAUL C. MADDOX CO., REALTORS
WA. 6655 Standard Bldg.

JEFFERSON PARK
5-ROOM BRICK, $9,250
FULL tile bath, daylight concrete basem't. Central heat, attic storage, conv. terms arranged. Mr. Hartley, RA. 1857, CA. 2153.
EAST POINT RLTY., E. PT.

PRICE REDUCED
$895 DOWN TO ANYONE
NO closing costs. An exceptional value in this almost new 5-room bungalow with tile bath and screened side porch. Venetian blinds. Excellent condition. Located 819 Pinehurst Dr. Call Brannan, owner, AL. 5636 or DE. 1285.

Beauty, Reduced, $11,000
2 bedrms., bath. Pine-paneled liv. rm. and den. Gas hot air furnace. Lot 65x200. A real bargain. Mr. Shafer.
BARNES REALTY CO.
AM. 4424. 607½ Lee St., RA. 2401

$500 DOWN
LOVELY 5-rm. home, tile bath, fireplace, screened side porch and a dream kitchen. On level lot 65x200 ft. No closing costs. Call owner, FR. 3640 anytime.

VACANT—$9,000
2-BEDRM. semi-ranch type. Oak floors, gas floor furnace, Venetian blinds; cute as can be. Reas. cash. $54.40 mo. Mrs. Wallace, AM. 6300; AM. 5711.
J. FRED MILLER CO., Bkr., E. Pt.

$500 DOWN—107 E. Hamilton, 5 rms., all convs. $3,300. CA. 9949.
AMIL J. GERLOCK, Bkr., College Pk.

FIVE rooms and bath, also two rooms and bath. Large lot, two blocks transportation. ELgin 2049.

Hapeville 156

GI RESALE
3 BEDROOMS
TWO-STORY home complete with two bedrooms, bath, dining rm., living rm., kit. downstairs, completely finished bedroom upstairs with one unfinished bdrm. and space for additional bath; well located on large corner lot. Requires only $1,100 down with monthly payments of $62.93. Excl Mr. Cox, FA. 2569; Mr. Edwards, CR. 6700; Bus. CY. 3528
A. B. COX REALTY CO.
406 Cham. of Com. Bldg.

NEW 3-BEDRM. HOME
FHA OR GI
THREE nice bedrms., living rm. with fireplace, dining rm., modern kitchen, tile bath and shower and screened porch. A good buy.
6-ROOM duplex—Zoned for business. 5-ROOM house — only $6,500. For these and other good buys call Embry Crawford, LA 1387; res. CA. 5268.
STARNES-ROBERTS CO.
Brokers 1610 Candler Bldg.

3436 LOUISE STREET
HERE'S as nice a 2-bedrm. wht. frame as you could want. It's in new section of well kept homes and is already financed. A small cash pmt. will handle. Call Sturges Jones to see inside. WA. 2114, VE. 0740. Exclusive.
C. G. AYCOCK REALTY CO.
151 NASSAU STREET, N. W.

7-Rm. Home or Duplex
COMP. redec., basmt. furnace, on North Ave. $1,700 down. FA. 1438; CA. 4961.
JOHN M. HARRIS, Bkr., Hapeville

HOMES, lots, farm lands. Hapeville Rlty., Hapeville. AM. 2453. CA. 7414.

Hapeville 156

3300 STILLWOOD DR.
5-RM. HOME, ½ acre land. Only $5,950. 2 blks. to school, trolley and stores. Conv. terms arranged. Mr. Hartley, RA. 1857, CA. 2153.
EAST POINT RLTY., E. PT.

Forest Park 157

$800 OR LATE model car and assume notes, 2-bedroom frame. 1 yr. old. 12-yr. loan. $58.33. 104 Ballard Circle, off Ballard Rd. Owner.

East Atlanta 158

NEW 3-BR. BRICK
1194 OR 1198 EDGEMORE AVE.
EASTWOOD SUBDIVISION
LOTS 65x165 or 80x165
Price $13,250 or $13,650
OPEN NOW—CALL MAIN 9048

$875 CASH
TO GET a 5-room brick home with hardwood floors, tile bath, plastered walls, plenty closets, kitchen cabinets. 7 blocks from E. Atlanta Bank. Very high quality materials and workmanship. Pefinis, off. CY. 2972; home CR. 9035.
Consolidated Brokers
22 Marietta St. Bldg., CY. 2972

EXTRA CLEAN
LARGE 6-room frame. Insulated and weatherstripped throughout. Auto. gas heat. Unusually deep lot. Best of terms. Little, WA. 0341; DI. 3071.
ROWE RLTY., 215 FLAT SHOALS

925 BERNE ST.—4 bedrms., very clean, beautiful flrs. and cabs., new central gas bsmt. furn., ins.; 2 extra lots. Bargain. Mr. Pritchett, AT. 6645; office, LA. 7781.
EAST ATLANTA REALTY CO.
498 Flat Shoals Ave.

805 ORMEWOOD TERRACE, Southeast—5-room home, newly painted inside, weatherstripped and insulated, Venetian blinds, full basement. Will paint outside to suit buyer. $7,500. Assume loan of $6,050 at $45 monthly. Owner. DIxie 2728.

GI LOAN APPROVED
1400 CECILIA DR., S. E.—New 5-rm., 2 bedrm., all-tile bath, screened front porch. $550. cash payt. M. C. Parsons, Bkr. Grant Bl. WA. 1603

NEAR business district, very clean 5-rm. frame. Bargain, $9,250. By appt. only. Mr. Todd, MA. 4272, off. LA. 7781.
EAST ATLANTA REALTY CO.
498 Flat Shoals Ave.

LOOK! A BARGAIN
5-RM.-&-BATH house. Furniture $1,950. 755 Fayetteville Rd., EVergreen 2854.

Suburban 159

ATTRACTIVE country home of best construction, like new, 5 large rms. with large fireplace in living rm., tile bath, hdwd. floors throughout, daylight basement with auto. oil furnace and servant's rm., side screened concrete porch, beautifully landscaped yard. House insul. and w. stripped and sits back 500 ft. from paved highway, 5 miles north of Buckhead in grove of very pretty, large, hardwood timber in center of 6-acre tract. Also on tract is a large 4-room bungalow, like new, and double garage. This is good property and in perfect condition. Priced very low. $19,000.
F. R. KENNEDY, Broker, Buckhead
CHerokee 2293. Alpharetta 2882

COBB CO. on graveled road mile off 4-lane hwy. near Marietta, 60-acre farm. 30 acres open for cultivation of which 15 acres creek bottoms, bal. in very pretty timber worth practically what we are asking for farm. Has on it a good old frame house with 4 large rms., all with fireplaces and large hall. Nicely ceiled throughout. Porches needing some repair. Orchard, large springs and stream through tract with perfect lake basin and beautiful clear rocky bottom creek along 1 side. For quick sale only $4,250. On terms.
F. R. KENNEDY, Bkr., Buckhead
CH. 2293 Alpharetta 2882

WANT PRIVACY?
LOCATED just across river in Cobb County on Powers Ferry Rd., 14 miles Atlanta, 6 miles Marietta, 5 miles Lockheed. Neat and attrac. 2-bedrm. bungalow. All-tile bath, gas heat, huge screened porch. Situated middle 20-acre tract, 893-ft. frontage. Pens and bldgs. for large-scale raising of chickens or turkeys. Price $17,500. 20-yr. loan, bal. $10,200. Call Mr. Simms, Res., CH. 3162; Off., AT. 5795.
Simms-Dobbs Co., Realtors
1542 BLVD. AT PIEDMONT

5 ROOMS, 5 ACRES
LOVELY 5-rm. white frame, like new. Tile bath, Vene. blinds, drapes, metal awnings, large garage. Only $10,850. Also 5-rm. red brick, 2 yrs. old. Hdwd. floors, plastered walls. Sacrifice at only $8,150. Reas. down payment. Bal. $58.43 per mo. Exclu. John Cunningham, DE. 7662; off., CR. 2606.
Wheat Williams, Realtors
119 E. Ponce de Leon Ave., Decatur

COUNTRY COTTAGE
3030 BURTON ROAD. If you desire country atmosphere with all city conveniences, see this 2-bedrm. cozy bungalow on well-shaded lot 100x350. Clean as a pin, near school. Only $8,250. Requires $1,450 down payment. Mr. Eades, FA. 2745.
ROWDEN RLTY. CO., Inc.
"You'll Like the Way We Do Business"
1328 GORDON ST., S. W., RA. 4137

Chamblee-Tucker Road
BIG 1,200-sq. ft. 5-rm. home, 7/10 mile west of Tucker school. 3 yrs. old. Real fireplace, pretty floors, tile bath, nice kitchen, w.-stripped and insul. Auto. heat, garage. Lot 88x243. Good terms arranged on price of $9,100. Ansel Paulk, DE. 3394; Res. CR. 6540.
Cary Bone Rlty., Realtors
158 Sycamore St., Decatur

FELLOWSHIP ROAD
TUCKER
NEW 2-bedroom brick home with attached garage, plaster walls, tile bath with shower, large modern kitchen. Good terms for either GI or non-GI. Phone Mr. Yarbrough, AT. 6652 or LA. 7706.
CHEROKEE REALTY CO.
BKRS., LA. 7706, 711 VOL. BLDG.

ROOSEVELT HWY.
BEAUTIFUL country home with city convs., 5 rms. and brkfst rm., tile bath, hwd. flrs., basement and attic. Central heat, garage and workshop. Fruit trees. Two acres level fertile land. $12,500. Mrs. Durrett, CA. 7456, CA. 2153.
EAST POINT RLTY., E. PT.

SOMETHING NICE
5-RM. frame, bath, time-saving kitchen; large rooms. About 2 years old. Built by present owner. Situated on BEAUTIFUL 2½-ACRE LOT. On paved road. Price only $6,750. Little, WA. 0341, DI. 3071.
ROWE RLTY., 215 FLAT SHOALS

OUT Mountain Park Road, couple miles west of Roswell, 5 very fertile level acres, all in cultivation except ½ acre around the house. Good 6-rm. residence with auto. water system, telephone and pretty shade trees. New barn. A real buy at $5,500. On terms.
F. R. KENNEDY, Bkr., Buckhead
CH. 2293 Alpharetta 2882

$950 DOWN
BEN HILL—GI resale. 2 bedrms., 1 yr. old, 1 acre land. Bal. $42.40 mo. No closing cost. Wingo, WA. 9795; res., EL. 1386.
LEWIS RIDLEY Rlty. & Ins., 83 Ivy

NEAR NORCROSS — Modern 5-rm. house on 20 acres. City water. Fenced pasture. Barn, chicken house, one acre lake with plenty fish. Small orchard. 970-ft. frontage. Paved road.
HENRY SANFORD, BROKER
CH. 7866 B'head Theat. Bld. CH. 1136

1739 STEWART RD., off Wesley Chapel Rd. 6-rm. bungalow, pine paneling, gas heat, county water, level lot 105x178. Priced for quick sale. Call E. M. Brantley, VE. 6695.
BERRY REALTY CO., VE. 6695
1037 N. Highland at Virginia

Suburban 159

41 HIGHWAY near new Expressway intersection. Modern 6-room home, modern milking barn (could be converted into nice apartment). About seven acres good land with branch. Attractive price. Neal-Lenhardt Co., Brokers. 1019 Grant Bldg., WA. 2534.

$10,000 FOR 60 wooded acres on Spaulding Dr. CH. 8866. Major Payne, Bkr., Sandy Springs.

SOUTH GORDON RD., Cobb Co., 5 A., 7-rm. $5,500. Hogan, Bkr., FR. 2261, Ben Hill.

SIX-RM. fr., $600 cash GI. CR. 3728. Griffith Realty Co., Decatur, Georgia.

NORTHSIDE ACREAGE. Geo. P. Moore, Broker, 3181 Peachtree Rd.

Marietta 161

HOUSE less than 2 years old, 6 rooms, bath, breakfast room, disappearing stairs to attic, hardwood floors, large living room, 22 acres land, beautiful lake site. 8 miles from Lockheed on school bus route on Old Powder Springs Road just off Austell Road. Can be seen any day after 6 p. m. and Saturday and Sunday. Owner. $2,500 down. Marietta 8-3962.

Olive Springs Sub.—GI-FHA homes. Geissler, Bldr., Marietta 8-1985.

Smyrna 162

3 BEDROOMS
ASSUME VA LOAN
WELL LOCATED on Harold Ave. in Greenacres Park. 85x195 landscaped lot with rail fence, little down, low mo. paymts. to nonvet. 1 yr. old. 2 blks from new school site and regular trans.

5-RM. EXPANDABLE
OVERLOOKING LAKE SITE in Greenacres, wooded lot, 5 rms. downstairs—more room upstairs. 6 min. to Lockheed. Approx. $700 cash to Vet. Also ask us about the 6-rm. homes on Alexander St. for $8,950. McNeal, CH. 0785 res.; 8-3643 off.

OLD 41 HWY.
2 BEDRM., new house, never been occupied. Water, gas, lot 100x200. Price $7,500. Terms. ROLLINS REALTY, INC., CY. 7487 or 45-5681 nights.

NEW HOMES. GI and FHA. Kennesaw Land Co., 8-3643. Marietta.

Investment Property 164

SOLID BRICK, 18 units furn. Income $650 mo. $7,000 cash. Terms.
23 ROOMS furn. $388 mo. $4,000 cash. Terms.
$2,500 CASH income. $268 mo. 23 rooms furn., unequaled value. Excl. VE. 5257, WA. 9165. Better Rlty. Co., 33 Pryor.

12 UNITS—Mostly furnished. Peachtree Rd. Annual rental $8,760. Price less than $50,000. Well financed. Call E. S. Veal, WA. 1696.
Allan-Grayson Rlty. Co.
30 N. Pryor Street, N. E.

14 UNITS
JUST north of Peachtree St., near 10th St. shopping center. Income $12,940. Price $82,500. Call AT. 0885.
HUBERT-TAYLOR REALTY CO.
1409 PEACHTREE ST., N. E.

ATTENTION TRUCKERS
I HAVE 22 acres of land in the city limits of Atlanta, located on Jonesboro Road with a frontage of 950 feet. A real bargain at $12,500. Call owner, VErnon 6271 or LAmar 0436.

OFFICE BUILDING
HEART of the city. Rent $24,000. Desire $140,000.
CAPITAL RLTY., 33 Pryor. AT. 1156

Business Property 165

BRICK BLDG. containing approx. 5,000 sq. ft. on Murphy Ave. near Candler Whse. Price, $25,000.
60-FT. improved lot in West End opposite Sears-Roebuck. Excellent loc. for store bldgs.
FRAME house at 764 Murphy Ave. zoned for business. $1,000 cash will handle.
ALSO several business lots near Expressway close to downtown section.
HARRY GLASSMAN & CO., Brks.
1036 PEACHTREE ST. EL. 6371

ROCKING CHAIR GOT YOU?
YOU can just stay there and make money by investing in this West End business lot, 76x160, with a real future. Jack Baldwin, RA. 8124.
PAUL C. MADDOX CO., REALTORS
WA. 6655 Standard Bldg.

PRIVATE party offers excellent income property, zoned business, between Peachtrees on 11th St. Also W. Ponce de Leon Ave, Decatur; zoned business. Lease, sell or exchange. Small down payment. Bill Jones, CHerokee 7224.

ZONED FOR BUSINESS
164' FRONTAGE. Alston Dr. just off Candler Rd. Owner, DE. 3421.

HAPEVILLE—Good business location. 100-foot frontage, 319 feet deep. 3411 Stewart Avenue. Mr. Simpson, CAlhoun 7413.

W. P'TREE. Lge. home $22,500. Cole Rlty. Co., 57 Lafayette Dr., EM. 2865.

Vacant Lots—Subdivisions 166

Atlanta's Most Beautiful Restricted Subdivision
DREAMING OF A NEW HOME? HAVING TROUBLE FINDING WHAT YOU WANT? Stop worrying. We can furnish lots 100x200 ft. with natural gas, county water, power and phone, and build any type home you desire. Financing also arranged. FOR FURTHER information, call Tommy Smith or Jeff Woods, ofc., CR. 3861; res., CR. 8381.
L. W. MORRIS CO., BKR.
113 Trinity Place, Decatur

37 A.—Henderson Rd.
NEAR La Vista Rd., County water in front. Suitable for subdivision or country estate. Price $15,000. Shown by appointment weekdays. EXCLUS. DE. 2549; res., DE. 9915
GRADY DUFFEE—Realtor
Suite 100 Rutland Bldg., Decatur

W. PARKWOOD
NEAR Decatur, between Ponce de Leon and E. Lake Road. Only one available. Special price if sold this week. Beautiful, wooded 90x250 lot. All utilities. See sign. EARL STAFFORD, CH. 1326. WA. 0100. Adair Realty & Loan Co., Healey Building.

North Druid Hills
100x200 LOTS, $1,500 TO $2,000 WATER, ELEC., PAVEMENT, BUS. Exclusive. DE. 2549; res., DE. 9915.
GRADY DUFFEE—Realtor
SUITE 100, RUTLAND Bldg., Decatur

NORTH SIDE LOCATION
BEAUTIFUL wooded lots, all utilities, reasonable restrictions. Call James Mock, EX. 3679 or
Haas & Dodd, Realtors
Haas-Howell Bldg. WA. 3111

COLLIER HILLS - OVERBROOK DRIVE, desirable location, close in, level and wooded. $3,000. Sign on property.
Etheridge & Vanneman
REALTORS
CH. 0261 Candler Bldg. EX. 3298

LOT 100x600. Sewerage, gas, water, paved. No. Stratford Rd., $3,000.

ASHFORD-DUNWOODY RD. Lot 100x200, wooded, paved, water, elec. City phone. Catholic and public schools. Transp. stores. Price $1,600. Owner Mrs. D. C. Manly, EL. 1622, will secure your loan.

COR. Memorial Drive and Thomas Dr. 3 lots measuring 72x155 each. Elevated. Plenty of trees. Price $1,000 each. Terms. Call E. S. Veal, WA. 1696.
Allan-Grayson Rlty. Co.
30 N. Pryor St., N. E.

ATTENTION BUILDERS
I HAVE 22 acres in the city limits of Atlanta, located on Jonesboro Road with a frontage of 950 feet. A real bargain at $12,500. Call owner, VE. 6271 or LAmar 0436.

McCONNELL DRIVE—Level, wooded. 100x300. $2,100. Mr. Simms, AT. 5795.
SIMMS-DOBBS CO., REALTORS

Vacant Lots—Subdivisions 166

100x200 WOODED LOT. 2 blocks from trolley. All improvements including natural gas. Westchester Hills section of Decatur. Call R. Tufts, AT. 8601. Nites ELgin 7655.
Westchester Rlty. Co., 750 Scott Blvd.

PEACHTREE-DUNWOODY — 4-acre lot, $4,250; 20 acres, $11,000. Mrs. Galbraith, WA. 5477 Adams-Cates Co., Realtors, 201 Hurt Bldg.

NORTHSIDE DRIVE — McKinley Road, across from Bobby Jones Golf Course. Owner. AMherst 3121, BElmont 6464.

ROXBORO DRIVE—Level wooded lot 100'x200' $2,500. Everett Thomas, Rltrs., R.-H. Bldg. AL. 0501.

LOTS, Tuxedo Valley Rd. D. G. Black, Bkr. EX. 3561. 267 E. Paces Ferry.

110 FT.—Interlochen Dr. Corbin & Co., Bkr., 2915 P'tree Rd., CH. 6452.

15 LOTS, Doraville. Attractive proposition to builders. Bagley, 47-4381.

NORTHSIDE lots. Mrs. E. B. Smith Rlty. Co., CH. 2176.

To Exchange 169

SUBURBAN—Near Scottdale, 6-rm. frame, bath, hw. flrs., 2 pchs., heated, 2-car garage, chicken house and yard. Price $10,000 or will trade for home in city. Mrs. Phillips, CR. 1580, WA. 3173. W. R. Hoyt, Rltrs., 36 Auburn.

Farms and Lands 171

420 ACRES
A GOOD OLD HOMEPLACE
NEAR LULA, GA.—Has 6-rm. home, 3 tenant houses. Approx 150 acres for cultivation, 50 acres good bottom land. Approx. $10,000 worth of saw timber. Bargain at $55 per acre. Call 43-7914, EV. 1754.
J. M. CAMPBELL, BKR.
110 Atlanta Ave., Decatur

1,652 ACRES of land, fine growth of young hardwood timber, approximately 800 acres of upland, ideal for pasturing, located four miles from Macon city limits. Land borders Bloomfield Subdivision of Macon, Ga. For further information, contact Indian Island Mfg. Co., P. O. Box 512, Phone 9901, Milledgeville, Ga.

115 ACRES—7 rms., hardwood flrs., bath, big basemt., hot-air furnace, attic 18x50. 4-car garage, barbecue house 12x24, grape vineyard, chicken runs. Also 5-rm. tenant house, barn, good pasture. $13,500. Will exchange for house in Decatur or Atlanta. Call E. M. Brantley, owner, VE. 6695.

150-ACRE dairy in operation, near Newnan, 5-room home, asbestos shingles, well pump, all under fence, got the running water and real saw-timber. $8,500.
CHAS. J. COFER, BROKER
73 Pryor, N. E., CY. 8821; EM. 1163

13 ACRES—$3,000
BOOTH ROAD, 2 mi. from Marietta Courthouse corner lot 1,350 ft.x451. Some timber. Mrs. Sosebee, BE. 7973.
GROVE PARK INS. & REALTY
1968 Bankhead Ave. BE. 2421

1,762 ACRES of land, fine for growth of hardwood timber, located on Oconee River, 12 miles east of Milledgeville, Georgia. For further information, contact Indian Island Mfg. Co., P. O. Box 512, Phone 9901, Milledgeville, Georgia.

100 TO 2,300 ACRES
$2,500 to $112,000
Co-operate with other brokers, BE. 4182
HENRY O. BRADY, Real Estate
118 Fairoaks Ave. Marietta

GEORGIA FARMS
ARE SOLD privately or at auction by
DOZIER LAND CO., BKRS
Healey Bldg., Atlanta. AL. 0774

ROCKDALE COUNTY FARMS — D. R. Hall, Broker, Convers. Ph. 2852.

Real Estate Auction 176

WE SELL HOMES, farms, business properties, vacant lots, anywhere in Georgia or adjoining states. For quick, satisfactory results see or write us. Johnson Land Co., Brokers, Haas-Howell Bldg., Atlanta, Ga., MAin 3132.

Real Estate for Colored 177

123 DAHLIA ST., S. W. New 4-room frame house. Down payment $700. Price $5,500.
813 through 841 SMITH ST. Several 3-room houses. Down payment $400. Price $2,500 each.
701 KENDALL ST., N. E., 4 rooms and hall. House has been repaired and painted. Price $4,000. Dn. paymt. $650.
J. L. WOLFE REALTY CO
219½ Auburn Ave., Office AL. 1149
LA. 3506; Res. AM. 3749; AM. 1078

401 FRAZER ST., S. E.—5 rms., inside plumbing, $4,000. Terms.
128-30 BRANNON ST., S. E.—6-rm. duplex, inside plumbing, $4,500. Terms.
573 CONWAY PLACE, S. E.—3 rms. $1,500. Terms.
Also Terms on Down Payment
W. M. Aycock, RA. 3905, WA. 2114
C. G. AYCOCK REALTY COMPANY
151 Nassau St., N. W.

127 BRANDON ST., S. E.—6-room duplex house, plumbing and electricity, on paved street. $600 cash will handle.
REDD & BALDWIN REALTY CO.
216 Healey Bldg. WAlnut 2258

Real Estate for Colored 177

1405 MIMS ST., S. W.—Attractive 5-room home 2 years old in excellent condition by Owner. Appointment FRanklin 2460 after 5:30 p. m. Open for inspection Sunday 3 to 5 p. m.

Wanted—Real Estate 180

WILL PAY CASH
FOR GI EQUITY
DIRECT FROM OWNER
CALL Brannan, AL. 5636 or DE. 1285.

Wanted—Real Estate 180

CASH CLIENTS
FOR good 2-3-bedrm. homes. Sylvan Hills, Southwest sect., Cascade, etc., under $15,000 class. F. W. Head, CY. 2514, RA. 8086.
BREWER-HEAD CO.
Realtors Ga. Sav. Bk. Bldg.

AT ONCE; N. E. sect., 2 or 3-bedrm. brick, near transp. Mrs. Chapman, WA. 1511.
J. H. EWING & SONS
65 Forsyth St., N. W. Realtors

Money to Loan 72 | **Money to Loan 72**

On Your Signature Only
LOANS
- ANY AMOUNT FROM $20 TO $2000
- ONE-VISIT SERVICE
- SELECT YOUR OWN REPAYMENT PLAN
- PHONE FIRST FOR IMMEDIATE SERVICE
- COME IN AND GET IT . . . TODAY!

COMMUNITY
LOAN & INVESTMENT CORPORATION
DOWNTOWN
Connally Bldg., (Rm. 207) 98 Alabama St., S. W.
Phone MAin 1308
Grant Bldg., (Rm. 218) Cor. Forsyth & Walton, N. W.
Phone WAlnut 2046
MARIETTA-BANKHEAD
778 Marietta St., N. W. Gr. Fl., Near Bankhead
Phone CYpress 7346
WEST END
622 Lee St., S. W., Op. Wingo's Cafe
Phone AMherst 4581
BUCKHEAD
3102 Roswell Rd., N. W., — Phone CHerokee 9467
Serving the South for 25 Years
COMMUNITY INVESTMENT CERTIFICATES PAY 3% PER ANNUM

LET US
PAY ALL YOUR BILLS
WITH A
LOW COST LOAN
HAVE ONLY ONE PLACE TO PAY
Notice below how a small even payment each month will rid you of all your financial worries!

18-MONTH LOANS

Cash You Receive	Monthly Payment Only	Pay Back Only
$300	$19.95	$ 358.23
500	33.20	597.06
700	46.45	835.88
1000	66.35	1194.12

There Are No Extra Charges of Any Kind!

12-MONTH LOANS

$100	$ 9.40	112.23
300	28.10	336.67

Life Insurance Carried On Every Borrower Under 65

Chas. R. Hartsfield

26 YEARS LENDING TO THE PEOPLE OF ATLANTA

WE LEND ANY AMOUNT
$100-$1,000 on Furniture, Diamonds, Cars, Co-Signers, Etc.
We Are Glad to Answer All Your Questions
JUST CALL LA. 8046 NOW!
CHAS. R. HARTSFIELD INC.
61 POPLAR ST. ½ Block from Old Post Office Between Forsyth and Broad

MONEY
While You Wait
AUTO LOANS.
The fastest and easiest way to get a loan is to borrow the money on your car. There is only one thing to do—park your car either in our lot or near our office, come in and show us proof of ownership. The entire transaction takes only a few minutes and you can drive away with the cash in your pocket. There is absolutely nothing else to it.
FURNITURE LOANS
Bring your own list—you get the money immediately.
SIGNATURE LOANS
You can get up to $1,000 on your signature. Immediate cash.
OTHER LOANS
No matter what type of loan you want, we make it a point to give you the money without delay.
We will be glad to reduce present payments on any loan or obligation you now have, and give you additional cash besides.
GENERAL ACCEPTANCE CORPORATION
520 W. P'TREE ST., N. W.
Tel. ELgin 7501
FREE PARKING

LET US PAY YOUR BILLS
Consolidate Scattered Bills Into
ONE SMALL MONTHLY PAYMENT
On the Thrift-Way Loan Plan that is designed to fit your personal income
Get $60 to $1,000
on your own PERSONAL security
QUICK—CONFIDENTIAL—LOANS
Phone Or Stop In for Cash Today
From 5 P. M. to 11 P. M. on Weekdays
From 1 P. M. to 11 P. M. on Week-ends
Phone Cypress 4649
Tell us how much you can use, pick up the cash tomorrow at the office near you.
NORTH AMERICAN
LOAN & THRIFT CORP.
CY. 2571 — 3½ Edgewood, Right at 5 Points
CY. 1621 — 32 Broad, S. W., Near Alabama
CR. 3884 — 117 East Court Square, Decatur

Business Opportunities 70 | **Business Opportunities 70**

FOR SALE
Steel Fabricating Shop
FOR
Structural, Ornamental or Tanks
READY TO OPERATE WITH FOLLOWING EQUIPMENT
ALL POWERED, 220 VOLTS, 3-PHASE, 60-CYCLE
T. V. A. POWER RATES
2—Punches and Shears, Motor Driven
2—700-Amp. A. C. Glenn-Roberts Welders
1—400-Amp. G.-E. Motor Generator-Welder
1—300-Amp. Lincoln M. G. Welder
1—200-Amp. Lincoln M. G. Welder
1—300 Amp. A. C. Hollup Welder
1—200-Amp. Lincoln Portable Welder
1—1½ Oster Bolt and Pipe Threader
2—Band Saws, Metal
1—125# Acet. Gen. and 1 50# Acet. Gen.
21" Drill Press
30 Cu. Ft. Air Comp. Devilbliss Paint Unit
All Kinds of Small Tools—Office Equipment
42" Electric Blueprint Machine
SHOP BLDG.—Steel frame, 140' long, 6,080 feet floor area. R. R. track through end bay. 22' height to crane bridge, 5-ton, underslung, electrified, full length. With 4 unit heaters, 275,000 B. T. U. each. 725 feet office area. 4,760 feet warehouse.
Most of equipment used less than 3 years. The 700-A. welders used 150 hours on unionmelt by Delta Steel Company, West Point, Mississippi.
LOCATION—150 miles Memphis, Birmingham, and Jackson, Miss. 2-acre site on U. S. Highway 45-W, Mobile to Chicago. 3 railroads in city. Excellent churches, city schools. 20 miles to 2 state colleges.
Will sell on easy terms to responsible parties for operation in West Point. Steel warehouse in city.
OWNER, ELLIS SUPPLY CO.—Phone 860
P. O. BOX 317, WEST POINT, MISS.

Need CASH?
$50 to $1,000
- SIGNATURE
- FURNITURE
- AUTOMOBILE
Prompt, Courteous Service
A Plan to Suit Your Budget
EMPLOYEES LOAN & THRIFT CORP.
1 Block from 5 Points
35 Marietta St WA 5169

Let us "tie together" those Winter Bills in a
PACKAGE LOAN
Have just ONE place to pay and ONE payment you can afford.
Phone WA. 5771
SEABOARD
Finance Company
12 Pryor St., S. W.

LOANS
Lower Cost Loans
UP TO $2,000
YOUR SIGNATURE ONLY
CAR OR FURNITURE
COME IN AND GET IT! ONE VISIT SERVICE. STRICTLY CONFIDENTIAL SENSIBLE REPAYMENT TERMS TO SUIT YOUR CONVENIENCE
PHONE
MUTUAL
FINANCE AND ACCEPTANCE CORPORATION
12 AUBURN AVE., N. E. — SIMS BLDG.
Opposite Atlanta Title Co. — CYpress 0422

Wanted—Real Estate 180

CASH WITHIN 12 HOURS

FOR YOUR GI or Non-GI Equity. Mr. Bell, CR. 6323; DE. 2565.
PARRIS & SON, BKR., Decatur

FOR ACTION LIST WITH US
CLIENTS waiting for good homes in West End, Cascade Hgts., Sylvan Hills, East Point and vicinity.
BABB & GREENE, Realtors
1386 Gordon St., S. W. RA. 2186

URGENT—Have cash buyer for 5-6-room frame or brick house in nice section Hapeville, East Point, College Park or vicinity. Call Hill or Jones, FA. 1576; res., WA. 7308.
SOUTHSIDE RLTY. INC.
3446 Stewart Ave. Hapeville

60 DAYS POSSESSION
GOOD customer has to move and needs 3-bedrm. home; prefers one with basement; around Sylvan Hills-Capt. View section. Mr. Robertson. RA. 2858.
PAUL C. MADDOX CO., REALTORS
WA. 6655 Standard Bldg.

I BUY GI EQUITIES
CASH immediately. Call Tom English CR. 6486 or DE. 2880.
FULTON-DEKALB RLTY. CO.
536 N McDONOUGH CR. 6486

CLIENTS WAITING FOR HOMES IN GOOD SEC. of S. W. Atlanta, E. Pt., C. Pk. or vicinity. QUICK SALE IF PRICED RIGHT. Also buy equities. Mrs. Wallace, AM. 6300. AM. 5711.
J. FRED MILLER CO., Bkr., E. Pt.

WE BUY GI EQUITIES
IN SOUTHWEST SECTION
MR. EADS, FA. 2745
ROWDEN REALTY CO., INC.
1328 GORDON ST., S. W., RA. 4137

BONA FIDE cash client for 4-bedroom home in $40,000 to $50,000 price. Good Northside section. Marion Brittain, office WA. 1971; home EL. 3936. Dargan, Whitington & Conner, Rltors., 124 Hurt Building.

WE SELL more homes than any other real estate firm in Greater Atlanta.
Roy D. Warren Co., Inc.
Brokers 22 Marietta St. CY. 6262

CASH PAID TODAY
FOR GI OR NON-GI EQUITIES
J. H. Leathers, DE. 5508, CR. 3315
Leathers Rlty. Corp., 125 W. P. de L.

LET US sell your home. We will rent you a beautiful Lindmont or Morosgo apartment. Call AL. 8511.
D. L. STOKES & CO., INC., Brokers
206 Volunteer Bldg.

HAVE CASH BUYERS for homes in East Atlanta, Grant Park, East Lake and vicinity. LA. 7781.
EAST ATLANTA REALTY CO.
498 Flat Shoals Ave.

WANTED
SMALL farms. 25 to 100 acres, within 35 miles of city.
ROWE RLTY. DI. 1400

NEED 2 and 3-bedroom homes, any nice section. McNees, AM. 0085.
BERRY REALTY CO., VE. 6695
1037 N. Highland at Va.

HAVE prospects for duplexes, 4 and 6-unit apts.; also will buy GI equities. Burton Realty Co., 2794 Piedmont Rd., N. E., CH. 4422.

For Personal Service
Town & Country Real Estate Co.
1276 S. Oxford Rd. CR. 9638

WANTED farms. Small homes within. 35 mi. of Atl. Cash buyers waiting. Stringer Rlty. Co., 456 Hurt Bldg.

LIST your property with us for quick sales. The Garlington Co., Brokers. 200 Peachtree Arcade, MAin 6213.

CASH — Owner's home. GI equities bought. D. E. Aaron, Bkr., VE. 3709.

S. H. McGuire Rlty. Co.
221 P'tree Arcade WA. 4304

L. F. Jenkins Rly. LA. 1768

WE CAN SELL IT—VE. 8295
CRAWFORD RLTY. CO., 822 PENN

Chapman Realty Co., Realtors
71 Forsyth St. MA. 1638

You Tell 'Em, We Sell 'Em
Ralph Ivie, Rlty. DI. 5968

HAMILTON & PITTS, BROKERS
1000 P'TREE AT. 2332

McINTYRE RLTY CO., CY. 8631
Realtors Healey Bldg.

WE NEED LISTINGS, ALL KINDS.
PANNELL REALTY CO., WA. 3426

Whitehead, Mills & Bazzel Co., Inc.
718 Volunteer Bldg. LA. 0256

HOME with acreage or farm. Garrett, LA. 0239. Blackwell Rlty., EL. 5741.

CHEROKEE REALTY CO., BKRS., LA. 7706, 711 VOLUNTEER BLDG.

GRAY REALTY CO.
First Nat'l Bank Bldg. WA. 4364

LIST your real estate with us. Haas & Dodd. WA. 3111. Haas-Howell Bldg.

ALLEN M. PIERCE REALTY CO.
WM.-OLIVER BLDG., MA. 3349

LIST WITH US FOR RESULTS
BUCKHALT REALTY, AT. 2121

A. B. COX REALTY CO., BROKER
Chamber of Com. Bldg. CY. 3528

LET US SELL or rent your property. Lane Rlty. Realtors, LA. 8495.

WE WILL sell or rent your property. L. W. Morris, Inc., CR. 3861.

TO SELL your property call Samuel Rothberg, Realtor, VE. 0706.

HOME SALES—Robert F. Head, Rltr. Healey Bldg. WA. 2345.

AUTOMOBILES

Automobiles for Sale 181

BUICK—1946 super. Very clean. Radio, heater. New tires. Will trade for older model as my equity. BElmont 6535 after 4 p. m.

BUICK—'48 conv., fully equipped; w.s. tires, $995. Will trade. Robinson & Stephens, 363 Whitehall St., S. W. LA. 4321.

BUICK '41 Special, good transportation. Hudson Decatur Dealers. EV. 1707 or FA. 7911.

CADILLAC '51 convertible, perfect condition, light blue, 6,000 mi., delivery 3 to 4 weeks, $4,200 cash. ELgin 6343.

CADILLAC, 1950 "Fleetwood," fully equipped. 15,000 actual miles. One owner. $3,500. WAlnut 1362.

CADILLAC 1947 Fleetwood, new paint job, new upholstery. Excellent condition. $1,695. EMerson 3170.

CADILLAC '50 "62" 4-dr., whitewalls, loaded, low mileage, like new. $3,275. CA. 3111, agt.

CADILLAC, 1949 4-door, 62, clean, low mileage. VE. 6576 or CR. 2546.

CHEVROLET '49, Styleline de luxe 2-dr., radio, heater, white wall tires; other accessories. A real value.
HENRY DAVIS
"Home of Quality Cars"
700 Spring St., N. W.
AT. 8181; nights, AT. 6127

CHEVROLET '46 Aero. R. & H., two-tone paint, nice. $895.
USED CARS BOUGHT AND SOLD
891 Bankhead Ave., N. W. EL. 6010

CHEVROLET 1941 Club Coupe; 1941 Chev. Two-door. Both exceptionally clean; will trade. 132 Tenth St., N. E., Rear. Agt.

CHEVROLET 1940 2-door, black; 43,000 miles. R. and H., like new. Southway, 276 Peters St., AL. 2635.

CHEVROLET '48 sed. R. & H., $995
RALPH LOVE, FR. 2811
1125 Lee St., S. W.

CHEVROLET '38, FORD '38, running good. $125 each. 1371 Fairburn Road, off Cascade, Southwest.

CHEVROLET '51 Powerglide. 2-door sedan, low mileage car. Central Chevrolet, EXchange 4661.

CHEVROLET, 1940, special de luxe 2-door, original owner, $300. AL. 2707, RA. 8770 agt.

CHEVROLET '48 convertible. Radio, heater, new top, perfect condition. $900. LAmar 8434.

CHEVROLET—1950 Fleetline, black, 2-door, private owner. RAymond 5852.

CHEVROLET '40 COUPE, GOOD CONDITION, $225. WA. 2651.

DE SOTO—Late '49 Custom four-door sedan. One owner, 15,000 miles. White-wall tires, nylon seat covers, chrome vents and heater. Can finance. Price $1,750. CHerokee 5885.

DE SOTO—'52. Trade, terms. Wilbur J. Davis. Days CA. 6694; nights CH. 1388 or Tommy Thompson, days CA. 6694; nights FA. 3496. Agents.

DODGE, '50 business coupe, $1,150. ELEVEN NINETY-SEVEN MOTORS 1197 Memorial Dr., S. E., AL. 3958

DODGE '48 Custom 4-door. Radio and heater $795
DELCO FINANCE CO., AT. 3848

DODGE—1949 club coupe Cornet. Clean. All extras. Will sell equity and take up payments. AMherst 1746.

DODGE, 1946 2-door. Clean, good condition. $750. LAmar 2217.

FORD '50 "6" custom 2-dr. $1,295. Just like new. If you drive it, you will buy it.
MORRIS & NEAL
On Glenwood at Candler Rd. Decatur

FORD 1949—Tudor, custom eight, Michigan car. One owner; 24,000 miles. Radio, heater. Good condition throughout, clean. Sacrifice for quick sale. AMherst 3186.

FORD, 1950 custom 4-door sedan. Radio, heater, seat covers, whitewall tires. Low mileage. $1,350. Private owner. Hazelrigs. EV. 1781 days; CR. 7260 nights.

FORD, 1951 Custom de luxe "8" Fordomatic Tudor. Original owner. Less than a year old. Leather upholstery; lots of extras. Very low mileage. FAirfax 7585.

FORD '49 Custom Tudor sedan, 17,488 miles, like new, $1,195. Owner. 850 Boulevard, Southeast. DIxie 2016.

FORD, 1937. Excellent condition. Only 19,000 actual miles. Original paint. Very clean. $250. Amherst 5751. MAin 0852.

FORD, 1949. Radio, heater, new tires. 16 notes $59 each. Trade equity for older car. FAirfax 6667.

FORD '47 convertible. Very clean. All extras. See to appreciate. $725. Call Mr. Evans, CY. 3239, agent.

FORD, 1946, club coupe, white s. w. tires, 34,000 actual miles. AL. 2707. RA. 8770 agent.

FORD 1949, excellent condition, owner. ELgin 3311, extension 5294, before 4:30 p. m.

FORD—1950 Tudor custom. Radio, heater. One owner. $1,450. AMherst 6357.

FORD—1940 Tudor, R. and H., $295. Will trade. 132 Tenth St., N. E., Rear. Agt.

FORD 1949, one owner $1,095
A. M. CHANDLER CO. DE. 5121

FORD '50 Fordor de luxe "8." Like new. Good tires, R. and H., seat covers, white sidewalls. Private owner. ATwood 0385.

FORD 1951 Crestliner, radio, heater, like new, $1,995. EXchange 5940.

FORD—Nice little car. Sell or trade. Reasonable. RAymond 8173.

GMC 1950 station wagon-truck, suburban. $280 down. 436 Ponce de Leon. VErnon 2642.

HILLMAN Minx '50 convertible (English). 35 miles gallon gas, white sidewalls, radio, heater. DEarborn 2756.

HUDSON "6" 1940—New paint job. Good condition. Reasonable. Atwood 6933.

HUDSON '51, Executive and Demonstrators Cars. Extremely low mileage. New car guarantee. Big Savings. Trade and Terms.
J. W. GOLDSMITH, INC.
486 WEST PEACHTREE, WA. 7872

HUDSON, 1950, Pacemaker. Good condition, reasonable. CAlhoun 4901.

HUDSON '47 clb. cpe. R. & H. $595. Gill Mtrs., 651 Lee., AM. 6114.

LA SALLE, 1940. Good condition, 4 new tires. AMherst 4942.

LINCOLN Continental, A-1 condition, with 1950 Olds Rocket motor; run approx. 22,000 miles. Write for sacrifice price. Glenn McDonald, Gastonia, N. C.

MERCURY '50 de luxe, dark green, white sidewalls and heater, 20,000 actual miles, one owner, $1,450 cash. Days BElmont 3391, nights FRanklin 2445.

MERCURYS, '49, '50 AND '51s
EDMUNDS MOTOR CO.
AL. 6080 CY. 3601

MERCURY—1949 2-door, 4-door and club coupe. Unusually priced. Decatur Lincoln-Mercury Co., CR. 6451.

MERCURY '49. Very clean. All extras. See to appreciate. $1,375. Call Mr. Evans, CY. 3239, agent.

MERCURY '48 Sta. Wagon. A-1 $995 Dixie Finance, 738 Spring. EL. 3676

MERCURY '47, 4-dr. sedan. Buckhead Motors, CHerokee 5397.

NASH, 1950 Statesman 4-dr. Makes a bed. $1,295.
BILL THORNTON, USED CARS
1351 Bankhead Ave. BElmont 7956

NASH '48—$159 cash and assume notes. FAirfax 5966, after 5:30 p. m.

OLDS '46 "78"
SEDANETTE, hyd., R. & H., extra nice for $699
HALL'S
457 Spring St., N. W., WA. 2263-4

OLDSMOBILE '51 "98," Holiday de luxe, fully equipped, 9,000 actual miles, like new, $2,600. Call H. E. Hand, CYpress 5906.
MITCHELL MOTORS, INC.

OLDSMOBILE, 1947 hydramatic 4-door '78.' Excellent condition, $795. John Ford, between 4-8 p. m., ATwood 2736.

OLDSMOBILE "88" '49. Very clean. All extras. See to appreciate., $1,445. Call Mr. Evans, CY. 3239, agent.

OLDS '48 "76" sedan, excellent condition, $1,045. Equitable Credit Corp., 400 Auburn Ave., WAlnut 7817.

OLDSMOBILE '46, 6 cylinder sedanette, conventional drive, heater, $775. Call ELgin 4070 after 6 p. m.

PACKARD '40 4-dr. "6", clean, $195. "Chris" Motors, 611 S. Main, FA. 5858

PLYMOUTH—1941 4-door special de luxe. Radio, heater. Rebuilt motor. EMerson 4068.

STUDEBAKER Landcruiser V-8, 1951, 200 actual miles. Fully equipped, must sacrifice. $650 cash will handle. Contact private party at 405 Frasier St., Marietta, Ga.

STUDEBAKER Comm. '51 4-dr., auto. trans. Sacrifice. CR. 2676, (Dlr.)

OUTSTANDING VALUES
GLENN BUICE
USED CARS
SAME LOCATION FOR 9 YEARS
367 SPRING ST., N. W., LA. 1961
'50 BUICK Super Riviera 2-dr. Radio and heater, Dynaflow. $1,995
'50 OLDS "88" de luxe 4-dr., Radio, heater, Hydra-Matic drive $1,895
'50 BUICK Super 4-dr. sedan, radio and heater. Dynaflow $1,795
'49 OLDS "88" 2-dr. sedan, R. and H., Hydra-Matic dr. ..$1,495
'49 BUICK super sedanette, radio, heater $1,345
'50 PLYMOUTH de luxe 4-dr. sedan $1,345
'50 FORD V-8 Fordor sedan..$1,295
'50 PLYMOUTH Special de luxe club coupe $1,395
'48 CHEVROLET Fleetline two-door sedan ....$ 995
'48 MERCURY club coupe ...$ 995
'48 PLYMOUTH Special de luxe club coupe. Radio, heater...$ 945
'47 BUICK super sedanette, radio and heater ....$ 945
'47 PLYMOUTH de luxe, 2-dr. .$ 795
OPEN EVENINGS UNTIL 9 P. M.
Several Others to Select From
Trade and Terms
CASH PAID FOR CARS

"A LOT OF VALUES"
All Far Below Ceiling
'50 BUICK Sedanet $1,450
'49 CHEV. d. l. clb. cpe. ..$1,250
'49 CHEV. spec. 4-dr. sed. ..$1,150
'48 OLDS "78" 4-dr. hyd. ...$1,150
'47 OLDS "66" 4-dr. hyd. ....$ 795
'48 DE SOTO custom 4-dr. ...$1,150
'47 FORD S. D. 2-dr. R. & H. $ 795
'51 WILLYS station wagon ..$1,495
'50 WILLYS station wagon ..$1,295
'48 WILLYS station wagon ...$ 825
'47 WILLYS station wagon ...$ 795
'49 WILLYS Jeepster. R. & H. $ 895
'48 WILLYS com. Jeep ....$ 595
'51 CHEV. ½-ton pickup ...$1,250
'50 CHEV. ¾ pickup stake ..$1,095
'51 FORD ½-ton pickup ...$1,250
'50 FORD ½-ton pickup ....$ 995
SEE OR CALL CLYDE HAYES
"Better Used Cars Sought and Sold"
JOHN S. FLORENCE
555 Spring St., N. W. AT. 8815

NEAR WHOLESALE
'50 MERCURY Club. Cpe. $1,595
'48 NASH Super, H&OD $1,095
'46 FORD Spr. De L., R&H ..$995
'46 DODGE Tudor Sed., R&H .$845
'47 FORD, 1½-Ton Trk. Cab & Chassis $425
IMPERIAL-USED CARS
17 Piedmont N. E.

ONE-OWNER-CARS
50 CLEAN CARS
At real savings. All makes and models.
BUY NOW AND SAVE
A. M. CHANDLER CO.
FORD DEALER
312 W. Ponce de Leon, Decatur
DEarborn 5121

'50 NASH STATESMAN
2-DOOR, dark blue finish, airfoam cushions, weather-eye heating system, radio and double bed. Large roomy interior and trunk. Ride in real comfort, 22-25 mi. gal. gas. For extra good deal call Mr. Beacham, res., CH. 5728; bus., CY. 3461. Martin Johnson Motor Co., 430 Spring, N. W.

'49 NASH "600"
VERY clean, glossy black finish, radio, weather-eye heating, twin beds, and other equipment, all this and real economy too. Only $1,095. See or call me for demonstration and a good deal, Ray Anderson, res. DE. 0871. bus. CY. 3461. Martin Johnson Motor Co., 430 Spring, N. W.

'50 BUICK SPECIAL
SEDANETTE, radio, heater and whitewall tires, beautiful dark green finish. If interested in a good deal on a really clean car call Bill Payton CY. 3461. Martin Johnson Motor Co., 430 Spring, Northwest.

FOR GOOD USED CARS
LOW PRICES CALL
MITCHELL MOTORS, Inc.
"Your Oldsmobile Dealer"
33 W. P'tree Pl., N. E. CY. 5906-7

STUDEBAKER '41 Champ 4-dr. $195
FORD '41 Tudor $195
DODGE '40 club coupe $95
LEAKE'S USED CARS
304 SPRING ST., N. W. CY. 6858

Better Values Always
Martin Johnson Motor Co.
430 SPRING, N. W. CYpress 3461

WHY PAY MORE?
Ballentine Motors of Ga., Inc.
Money-Back Guarantee
637 Spring St., N. W. ELgin 4348

"SEE YOUR STUDEBAKER DEALER"
LAUGHLIN MOTORS, INC.
1210 N. MAIN, E. POINT, FA. 1561

1949 STUDEBAKER Champ. Regal Del. Rad. and htr. 4 dr. 19,800 miles. Cleanest in town. $1,175. No trade. Owner. AT. 9092 after 6 p. m.

USED cars and trucks. Best terms. We handle our own notes and credits. Also auto glass installed. $1 and up. Crane. 270 Edgewood Ave.

Used Cars Bought and Sold
MARTIN BURKS MOTOR CO.
513 S. Main, E. Point, FA. 6011

GUARANTEED good-will used cars. Boomershine Motors, 324 Spring St., AL. 4702.

BEST CARS AT LOW PRICES
FRANK GRAHAM CO., 590 W. P'tree

McClellan-Jackson Co., DeSoto-Plymouth Dealer. 500 N. Main, E. P. CA. 6692

USED CARS—$50 down. Bal. wkly. 85 Simpson St., N. W. AL. 7577; Dlr.

SEE R. S. EVANS for best used cars. CY. 6066. 285 Spring St. at Baker.

O'SHIELDS BUICK, 266 W. Ponce de Leon, Decatur. CR. 7466.

BURKE MOTOR CO., 3167 P'tree Rd. in Buckhead. EX. 1551.

Automobiles at Auction 182

BRING YOUR CAR
TO BISHOP BROS. AUTO AUCTION
2244 STEWART AVE. FA. 3652
PUBLIC SALES
Mon., Wed., Sat. Nights, 7:30 P. M.

AUTO AUCTION
MONDAY and Thursday, 1 p. m. Jonesboro, Ga. Ph. 6288. NOAH MADDOX.

Automobiles—Sale or Exch. 183

FORD 1947 Club Coupe, radio, heater, overdrive. Extra clean. See or trade for 1949 Oldsmobile club coupe or club sedan. FRanklin 1121 after 6 p. m.

'49 DE SOTO club coupe, clean, with all the extras for a good lot or acreage. Evenings, DE. 6251.

Auto Trucks for Sale 185

CHEVROLET '50 1½-ton, 2-speed rear end, 8.25x20 tires. Truck in like-new cond. Will sacrifice for $875. Call EM. 4594, agt.

CHEVROLET '50 1½-ton, l. w. b., will carry 14-ft. body. $595. Ford '39 coach. $95. Call BE. 7461, agt.

CHEVROLET, 1946 ½-ton pickup. Good condition. $475. 211 E. Forrest Ave., East Point.

CHEVROLET, 1949 ½-ton panel. Clean, good condition. VE. 6576 or CR. 2546.

CHEV. '51 ½-ton pickup....$1,395 Austin Abbott, 555 Spring. EM. 1234

CHEVROLET 1946 ½-ton, first best offers gets. Good shape. AL. 7031.

CHEVROLET — 48 ½-ton panel. Hudson Decatur Dealers. EV. 1707.

CHEVROLET, 1949 ¾-ton stake. Low mileage. $925. BElmont 2028.

FORD 1938 pick-up, $120; 85-gal asphalt roofers kettle on skids. $65. MAin 1160.

INTERNATIONAL 1947 ¾-ton pickup truck. Original owner. Phone EL. 1007, 9 a. m. to 5 p. m.

TRUCK VALUES
'50 FORD F-4 stake body. Clean Low miles $1,195
'51 FORD ½-ton panel, like new $1,395
'48 DIAMOND-T dairy unit ..$ 395
'50 FORD F-5 158" W.B. Low mileage, clean $1,195
'50 CHEVROLET 1-ton panel..$ 995
'48 WILLYS panel ....$ 795
A. M. CHANDLER CO.
"FORD DEALER"
312 W. Ponce de Leon Decatur
DEarborn 5121

TRUCK TRAILERS
VANS
FLATS
REEFERS
DROP FRAMES
CARLEY
TRAILER & EQUIPMENT CO.
660 Dallas St., N. E., AL. 5665

BEFORE YOU BUY
SEE the largest stock of good used trucks in the South. All makes and sizes thoroughly recond. Priced to sell. We trade, finance and furnish insurance.
THE WHITE MOTOR CO.
70 BOULEVARD, N. E. WA. 8242

THE BEST IN
Used Trucks—All Makes
SEE THEM AT
MACK TRUCK CO.
780 Memorial Dr., S. E. CY. 8087

BARGAINS IN GOOD TRUCKS
1947 V-8 Ford, 12' Stake-Body, $595
1949 1½-ton Studebaker $585
1950 Chevrolet 12' Body $1,195
1948 GMC, very nice panel....$825
1946 International Delivery $295
Reynolds, 430 Ponce de Leon, EL. 9517

BOTH FOR $495
1946 1½-ton pick-up. 1946 1-ton stake. LAmar 0339. Agent.

Used Trucks ½ to 3 tons. See Stanley.
INTERNATIONAL HARVESTER
580 Whitehall, S. W. MA. 4440

Autos and Trucks for Rent 186

HERTZ, WORLD'S LARGEST. 25 yrs. Rent or lease cars and trucks by hr., day, wk. or year. Gas, oil and ins. furnished. CARS, 40 Auburn Ave., N. E., WA. 9900. TRUCKS, 80 Cain St., N. E. WA. 4590.

TRUCK SERVICE
WE SUPPLY trucks for any purpose, all in first-class mech. condition. Reasonable rates. Call WA. 3328, Belle Isle U-Drive-It-Serv., 20 Houston St., N. E.

Wanted—Autos, Trucks 187

TRADE your car on a '50 or '51 Buick. Tom Mitchell Buick, 3130 Roswell Rd., Buckhead. CHerokee 9446.

Sell Us Your Used Cars or Trucks
BISHOP BROS.
489 Spring St., N. W. LA. 3456

LOT 50x150 near Ford Plant. Will trade for light truck. $350 value. CAlhoun 8716.

WTD.—Wrecked, burned, junk or used autos. Highest prices. Crane's, CY. 1771.

CASH FOR CLEAN CARS
WADE MOTORS, 400 Spring, N. W.

WE BUY and sell used cars. East Point Ford Co., 308 N. Main St. CA. 2166.

TOP dollar for your car. Goldsmith Used Cars, 484 West Peachtree. WA. 7872.

Top Cash for Clean Used Cars
Spring St. Mtrs. LA. 6324

WE BUY and sell used cars. See us. Sommers, 375 Peachtree. EM. 1611.

CASH FOR CLEAN CARS
Jones Mtrs., 1812 P'tree Rd. EL. 4358

Tractors and Heavy Eqpt. 188

FOR SALE—Factory new UNIT 61; ½-yard dragline on crawler treads with General Motors diesel engine and 10' boom extension. Available for immediate delivery from our Macon, Ga. stock.
GEORGE PARK TRACTOR CO.
Authorized UNIT Distributor
Macon, Georgia

FOR SALE—One Ford F-7 Tractor and 32-ft. tandem Kingham Trailer, 1950 model. Call G. L. Wright, telephone 3141, Winder, Georgia.

Trailers 189

HOUSING TODAY
A HANDSOME, roomy trailer coach AVAILABLE RIGHT NOW. Gives you every comfort and convenience of a furnished home. Decorator styled interior. Complete kitchen with range, refrigerator, sink, cabinets. Private bedroom, bathroom, picture windows. Choice of floor plans.
Stop Looking—Start Living
SEE Beaver and buy a bargain.
Georgia Trailer Sales
2285 STEWART AVE. CA. 5383

Before You Buy, See—
SPARTAN
THERE'S no substitute for quality; ¼ down, 5 years on balance. Other makes and models to select from. SPECIAL for this month—MOBILE CRUISER—35 ft., 2-bedroom with carpeted floors, $4,390. Yes! We TRADE.
Joe Jones Trailer Sales
2550 Stewart Ave., S. W.—FA. 4173

SAVE! SAVE! SAVE! ON ALL NEW QUALITY COACHES
New Moon, Roycraft, Kozy Coach, Victor, Palace, Royal, Elcar, Vagabond. Good Used Trailers. Terms, Trade. OPEN SUNDAYS AND EVENINGS
ATLANTA TRAILER MART
1780 STEWART AVE. CA. 8813-4

YOU MUST See This To Believe It. 1952 METAL—Bath, toilet, elec. refrig. Apt. house stove. While they last at $2,395.
Open 9 to 9 Sundays and Evenings
M & M TRAILER SALES
2153 Stewart Ave., S. W.

3-BEDRM. 34-FT. MOBILE CRUISER '51 MODEL, lived in 6 mos. Pay cash equity and transfer notes direct from owner.
M & M TRAILER SALES
2153 Stewart Ave., S. W.

'47 COZY coach, A-1; 7 cubic foot Crosley refrigerator. Tappan range. New awnings, $1,495. Also Nelson Dolly ½ price. See any time. 2160 Stewart. Pentecost.

'51 AMERICAN TANDEM house trailer, 27 ft. w/bath, $700 equity and assume notes. 2165 Stewart Ave., S. W. Lot 142.

SEE the '52 Prairie Schooner today. All models with bath. City Trailer Sales, 2461 Stewart Ave., S. W.

ALL types trailer hitches installed. AAA Welding Co., 496 Courtland. AT. 4941.

Motorcycles 191

FOR SALE—Late model used Cushman scooters, $60, $75, $100 and up. All in perfect cond. Many others to choose from. Call Mr. Jordan, VE. 2533, nights CY. 9181. Cushman Sales & Service, 456 North Ave.

HARLEY-DAVIDSONS
MARION ROBERTS MOTORCYCLE CO.
1126 W. P'tree. 481 Peters St.

1950 WHIZZER Sportsman. Perfect condition. Reasonable. CAlhoun 1063, FAirfax 9297.

AL RODI'S INDIAN MOTORCYCLE SALES, 311 Spring, N. W. CY. 1144

CUSHMAN 1948 transmission, good condition. CAlhoun 6144.

Auto Repairing, Painting 194

"The Old Reliable"
JOHN SMITH CO.
Established 1869
CHEVROLET DEALERS
530 W. P'tree St., N. W., EM. 5661

Hydramatic and General Repairs
HEMPHILL AUTO SERVICE
719 Hemphill Ave., N. W. EL. 3136

REPAINT while you can. Phone East Point Chevrolet Dealer, Inc., FA. 2611

DOWNTOWN CHEVROLET CO.
329 Whitehall at Forsyth. MA. 5000

Boats and Motors 195

FOR SALE or trade '51 Mercury 7½ H. P., used very little, $180 cash or trade for '50 Mercury or Wizard 10 H. P. Phone DE. 7865.

Tires—Batteries 197

NEW OPS CEILING
(4) 6.00x16 whitewall tires and tubes.
(4) 6.50x16 6-ply whitewalls.
(4) 7.60x16 whitewalls.
WEBSTER GARAGE
68 Houston St., N. E. LA. 3431

WHITE sidewall tires 650x16. 2 new, 2 full recaps. $75. EXchange 5994.

Seat Covers—Upholstering 199

YOUR CAR takes added appearance with our tailored seat covers, sport tops, upholstery, low prices. A. L. Quinn, 1230 Stewart Ave. AM. 5323.

Airplanes 200

LICENSED Aeronca 7 AC Champion, new fabric, motor topped, always hangered. $800. MAin 5880.

Automobiles for Sale 181

'49 PONTIAC
Chieftain 8 De Luxe 4-Dr.—Hydra-Matic, radio, heater, other extras. Original light blue finish. This is extra nice. Only $1,495
OTHER FINE SELECTIONS
Gouldman-Taber Pontiac
161 IVY ST., N. E. CY. 7366

ALWAYS A GOOD STOCK OF
..CADILLACS..
TO BUY OR SELL
SEE ME
CLYDE OWEN
617 W. Peachtree VE. 4791

'49 NASH "600" 4-dr. R. and H., overdrive $1,095
HUGGINS MOTORS
307 W. Peachtree MA. 8697

Automobiles for Sale 181

USED CARS WITH NEW-CAR PERFORMANCE
'49 NASH Super "600", original 2-tone finish with radio, heater. This car makes into a bed. Exceptionally nice! for only $995
'46 CHEVROLET Club Coupe. Radio, heater, good tires. Exceptionally good transportation for only $745
'50 CHEVROLET Styleline De Luxe 2-Dr. with radio, heater and every other extra for only $1,495
'49 MERCURY 4-Dr. Sedan. Radio, heater and overdrive. This is the car you should drive $1,395
'49 FORD Custom Tudor. Radio, heater. Today's economy buy $995
'50 LINCOLN 6-Pass. Coupe. Original 2-tone. Clean. Radio, heater, Hydra-Matic and Premium white tires. One of our finer cars $1,995
'51 MERCURY 4-Door. Radio, heater, overdrive. Original blue finish. An exceptionally nice car ..$2,195
'50 MERCURY Sport Sedan. One-owner car in excellent condition. Radio, heater $1,595
All of our used cars have been winterized for your winter driving.
WHOLESALE BUYERS SEE US
OPEN 8 A. M. 'TIL 7:30 P. M.
FRANK GRAHAM Co.
Lincoln-Mercury Dealer
590 W. Peachtree
EL. 8231 Night EL. 8233 EL. 8234

WEEK-END SPECIALS
'50 PACKARD 4-Dr. — Ultramatic. Extra nice $1,295
'49 PLYMOUTH Spec. De L. 4-Dr.—R. and H. One owner. Like new $1,195
'50 FORD V-8 Pickup—R. and H. Undercoated. Low mi. $950
'48 PLYMOUTH 4-Dr.—R. and H. A very nice car $895
'46 CHEVROLET 2-Dr.—Two-tone blue. Exceptionally nice $750
'41 CADILLAC Sedanette—R. and H., Hyd., 5 w. s. tires $595
"CHRIS" MOTOR CO.
611 S. Main, East Point
FA. 5858

NEW CAR QUALITY AT USED CAR PRICES
'51 CHEVROLET 2-dr. Fleetline deluxe. Radio, heater, $1,695
'50 CHEVROLET Station Wagon. Heater ________ $1,650
'50 FORD Tudor Deluxe. Radio, overdrive ________ $1,395
'46 DODGE ½-ton pickup, $595
15 '50 CHEVROLETS PRICED FROM $1,295
4 '49 CHEVROLETS
2-doors, 4-doors, club coupes PRICED FROM $1,095
Due to the demand for post-war cars, we can make you an extra special allowance on your present car.
OPEN 'TIL 7 P. M. WEEK NIGHTS
CHEVROLET DOWNTOWN CHEVROLET
329 WHITEHALL ST., S. W. MA. 5000

FINANCE "BARGAINS"
'47 CHEV. Conv. Nice $725
'47 PLYMOUTH 4-Dr.—Average ..$650
'46 FORD Fordor—R., H. Average. $575
'46 FORD Conv.—Rough.
'41 PONTIAC Sedan $225
'39 CHEVE. 4-Door. Average $175
Buy these cars for balance due. We will accept trade-in and finance the balance.
WELFARE FINANCE CO.
341 Spring, N. W. LA. 0221

TODAY'S BEST BUYS
'41 DODGE 2-Door $99
'40 WILLYS Sedan $39
'47 KAISER Sedan $299
'47 FRAZER Sedan $299
'40 CHEVROLET 2-Door $379
JACK BRISCOE, INC.
W. Peachtree at 4th St.
AT. 5407

'51 STUDEBAKER
Commander 4-Dr. Sedan—Overdrive. 8,000 miles. Like new $1,695
OTHERS
ATLANTA PACKARD MOTORS, INC.
388 W. PEACHTREE CY. 2586

Automobiles for Sale 181

Lander USED CAR VALUES
639 W. Peachtree St.
VE. 8179
'51 CHEVROLET Belair — Radio, heater, white wall tires, Powerglide. This car is nice.. $2,095
'51 FORD Custom 8 Tudor—Radio, heater, low mileage. Only $1,795
'51 PLYMOUTH Club Cpe. Heater, seat covers, low mileage. Just like new. Only. $1,695
'50 DODGE 4-Dr. — Heater, seat covers, new set of tires. Exceptionally nice car $1,495
'40 FORD V-8 Fordor Custom—Radio, heater. Very clean. Perfect shape $1,495
'50 DODGE 2-Door — Low mileage. Good tires, heater, seat covers $1,395
'48 DODGE Custom Club Coupe—R. and H. Beautiful blue. A real buy $1,095
'48 FORD V-8 Tudor—Radio, heater. Black. The best '48 in town $995
'48 PLYMOUTH 2-Dr. Special De Luxe—Heater $945
'46 PONTIAC—Radio, heater. Extra clean. Good tires. Only $845
'42 STUDEBAKER 4-Door—Radio, heater, good tires. An excellent little car. Only $395
MANY OTHERS TO CHOOSE FROM
WE ARE OPEN AT OUR SPRING ST. LOT UNTIL 9 P. M.
Lander MOTORS
DODGE Plymouth

BOOMERSHINE'S
Guaranteed "Good Will" Used Cars
'50 PONTIAC 8 Sedan-Coupe—Hydra-Matic, radio, heater, white side wall tires. A one-owner, low-mileage car for only $1,695
'51 PLYMOUTH Cranbrook Club Coupe — Equipped. A beautiful low-mileage, one-owner car for only $1,695
'49 PONTIAC 8 De Luxe Sedan-Coupe—Hydra-Matic, radio, heater, w. s. w. tires. Jet black. Original finish $1,495
'50 BUICK Special Sedanette — Radio, heater. Original jet black finish $1,395
'49 FORD Custom 8 Tudor—Radio, heater, excellent condition throughout $1,095
'48 PONTIAC 8 Conv.—Radio, heater, near-new top. Original ivory finish $1,095
'46 FORD Super De Luxe Tudor—Equipped. Original condition $795
OPEN EVENINGS
BOOMERSHINE MOTORS
324 Spring St., N. W. AL. 4702

ABOVE AVERAGE USED CARS PRICED RIGHT
'46 CHEVROLET Aerosedan $795
'50 PLYMOUTH 2-Dr. De Luxe. 21,000 guaranteed miles $1,295
'47 FORD Club Coupe—R. and H., white tires. Black $895
'41 PLYMOUTH 2-Dr.—R. and H. Looks and runs good $375
'50 HUDSON Pacemaker—R. R. and H. Reduced to $1,095
'46 FORD 1-Ton Pickup 6-Cyl. One owner; 36,000 miles. A real nice one $495
'47 PONTIAC 8 Sedanette—R. and H. Very nice $895
'40 PLYMOUTH 4-Dr.—R. and H. Looks and runs exceptionally good..$295
USED CAR LOT In Rear of Main Bldg.
CA. 1126
WESTBROOK MOTORS, LTD.
DODGE-PLYMOUTH DEALER
EAST POINT CA. 1126

CLYDE OWEN
617 WEST PEACHTREE AT NORTH AVE.
VE. 4791
'51 CHEVROLET Styleline de luxe 4-dr. Radio, heater, Powerglide, seat covers. 9,000 miles $1,795
'50 PLYMOUTH de luxe 2-dr. Heater. One of the cleanest. $1,295
'41 FORD custom de luxe Tudor. Radio, heater. One of those good ones $445
'50 STUDEBAKER Regal de luxe. Heater. Clean $1,295
'48 CHEVROLET Fleetmaster 4-dr. Heater. Good $895
'50 BUICK super 4-dr. Radio, heater, seat covers. Second set new tires. None cleaner anywhere $1,795
'51 FORD Tudor. Heater, seat covers, low mileage ...$1,595
BIG STOCK OF OTHERS ALL MAKES AND MODELS
CLYDE OWEN

'51 CHEVROLET De Luxe Feetline 2-Dr.—Black, w. w. tires, heater, rainshields, back-up lights, windshield washers, fender skirts. 2,808 true miles $1,891
John Aldridge
USED CARS
606 SPRING ST., N. W.—VE. 1348

Automobiles for Sale 181

SEE THESE NOW!
'50 ENGLISH Ford Tudor—Black. Low mileage, good condition $645
46 FORD Fordor 8 Sedan—Black. Radio, heater. A good buy. Below ceiling $795
'47 FORD Fordor 8 Sedan—New green paint. A bargain at $795
'47 PLYMOUTH Club Cpe.—Blue finish. Runs good. Has heater and seat covers $845
#262—'46 FORD 6 Tudor. Has heater, seat covers, runs good. Ceiling price $784 ....$695
#274A—'46 FORD Fordor V-8—A good buy. Below ceiling. Special $745
#277—'49 FORD Tudor. Blue. R. and H. ...$1,145
#278—'47 FORD Tudor Super 8—Below ceiling. Special $895
SEVERAL OTHERS
OPEN 'TIL 9 P. M.
WADE MOTOR CO.
391-400 SPRING ST.
WA. 3539—WA. 6749

BUICK BUY LINES by "The Buick Center"

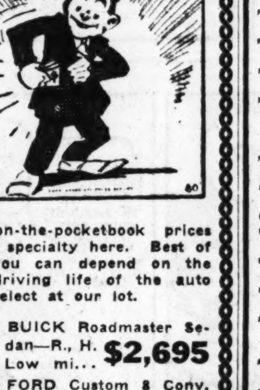

Easy-on-the-pocketbook prices are a specialty here. Best of all, you can depend on the long-driving life of the auto you select at our lot.
'51 BUICK Roadmaster Sedan—R., H. Low mi... $2,695
'50 FORD Custom 8 Conv. Coupe—R. and H., white wall tires $1,495
'50 BUICK Special Sedan—R. and H. Dynaflow $1,495
'50 CHEVROLET Fleetline Sedan—R. and H.. $1,495
'50 BUICK Super Sedan—R. and H., Dynaflow. Like new $1,795
'49 PACKARD Sedan — R. and H., overdrive . $1,195
'48 BUICK R'dmaster Conv. Coupe—Radio and heater, Dynaflow $1,295
HIX GREEN Buick Co.
SPRING ST. AT NORTH AVE
VE. 5466
"ATLANTA'S OLDEST BUICK DEALER"

Cadillac
OLDSMOBILE
'50 CHEVROLET Conv. Beige.
'50 CHEVROLET 4-dr. Grey.
'50 FORD Tudor. Blue.
'51 OLDS "98" 4-dr. Green.
'50 OLDS "88" 2-dr. Blue.
'50 OLDS "88" 4-dr. Green.
'49 OLDS "88" 4-dr. Grey.
'50 CAD. "61" 4-dr. Grey.
'50 CAD. "62" 4-dr. 2-Grey.
'50 CAD. "62" 4-dr. Maroon.
'48 CAD. "60" 4-dr. Black.
'48 CAD. "60" Spec. 4-dr. Green.
'48 CAD. "62" Clb. Sed. Grey.
Good Selection of Others
Plenty of Room to Park & Trade
Open Evenings 'til 9 P. M.
"You Can Believe"
CAPITAL AUTO Co
(Opposite Biltmore Hotel)
EM. 1661

Adams Motor Co.
'41 CHEVROLET club coupe. R. and H. Clean $395
'50 CHEVROLET 2-dr. Styleline. Original black. Perfect $1,495
'48 OLDS 4-dr. "98." R. and H. Nice $995
'49 HUDSON Commodore "8" 2-tone, overdrive, R. and H. $1,095
'49 MERCURY 4-dr. $1,145
'49 FORD Tudor "6," original. $995
'47 CHEVROLET 2-dr Fleetmaster Real nice, no trades. $795
'48 STUDEBAKER Champion 2-dr. O'drive, radio and heater. Nice car. Straight sale $995
'49 OLDS Rocket 88 4-dr. $1,395
35 cars—all makes and models $65 to $95
OPEN 'TIL 9 P. M.
501 S. MAIN CA. 0601-2
EAST POINT

Automobiles for Sale 181

LOOK TO BALLENTINE
MONEY-BACK GUARANTEE
'47 BUICK 4-Door Super—Radio, heater, two-tone grey. Way above average car. ONLY.. $895
'48 CHEVROLET 2-Door Stylemaster — Grey, radio, heater. Very clean one-owner car. ONLY $995
'47 CHEVROLET Club Cpe. Radio, heater, two-tone blue. ONLY $895
'49 FORD Fordor Custom 8. Radio, heater, overdrive. This is one of the best 1949 Fords you will ever drive. A one-owner car in A-1 cond. ONLY $1,195
'49 HUDSON Pacemaker 4-Dr.—Tan. Heater. If you like a Hudson you will love this one. A very clean one-owner automobile. ONLY $1,095
'46 MERCURY Club Coupe. Heater, w. s. w. tires. Green. A nice one for ONLY $895
'48 PLYMOUTH 4-Dr. Special De Luxe—Radio, heater. Blue. A good automobile with a lot of miles to go. ONLY... $895
'46 PLYMOUTH 4-Dr. De L. Radio, heater. Black. Good transportation for ONLY $595
'41 PLYMOUTH 2-Dr. Special De Luxe — Heater. Black. A good car priced to sell. ONLY $415
'47 PONTIAC 2-Dr.—Radio, heater. Black. A very good car. Be sure to see this one. ONLY $895
Also 75 Other Guaranteed Used Cars and Trucks
OPEN NIGHTS UNTIL 9 O'CLOCK
637 Spring St., N. W.
Phone ELgin 4348

Downing Motors
SPRING AT THIRD
EM. 5338
OPEN 'TIL 8:30 P. M.
'51 FORD 8-cyl. ½-ton pick-up. Like new $1,095
'48 VOLKESWAGON 4-dr. See and you'll buy. Economical. $495
'49 PLYMOUTH 4-dr. special de luxe. R. and H. Clean .$1,195
'46 DODGE ½-ton pick-up. Very nice truck $575
'50 FORD Fordor 8-cyl. R and H. Grey finish $1,295
'51 PACKARD 4-dr. "200" series. Ultramatic. R. and H. One owner. Original tires. $2,295
'49 MERCURY 4-dr. sedan. R. and H. See it $1,095
'41 CHEVROLET 2-dr. Green. Nice car $480
'49 DODGE 2-dr. $1,095
'50 STUDEBAKER Champion 4-dr. Clean $1,195
'46 FORD 8-cyl. Tudor. Maroon. R. and H. $695
'46 OLDS 2-dr. sedanette. Two-tone blue $795
'50 BUICK sedanette. Late model. Dynaflow, R. and H. One owner $1,595
'47 WILLYS station wagon. Grey. Good condition $795
'46 FORD convertible. Black. New top and covers ...$795
'49 LINCOLN Cosmopolitan. Black. Original finish and interior like new $1,250
'47 PACKARD Clipper, very clean. New car trade-in. $895
'49 NASH 600 2-dr. Two-tone green. R. and H. $995
'46 CHRYSLER Town and Country convert. A buy for $650
'48 CHRYSLER 4-dr. N. Y. Good condition $895
'48 BUICK 4-dr. Roadmaster. Dynaflow. One-owner car.. $995
'49 CHEVROLET de luxe 2-dr sedan. Original black ..$1,275
CARS BELOW AT SIXTH AND PEACHTREE AT. 5774
'51 MORRIS 2-dr. sedan. New condition, beautiful $895
'40 LA SALLE 4-dr. Small series. One owner. Ceiling $338
'42 LINCOLN 4-dr. Clean body and interior $295
'40 BUICK convertible. A bargain $250
'39 CHEVROLET 4-dr. Needs fender work, but perfect mechanically $245
'46 PLYMOUTH business coupe. Light blue $595
'46 DE SOTO convertible. Blue with new black top. Very clean $790
'46 DODGE ½-ton pick-up. Nice. $575
'41 PLYMOUTH 2-dr. $295
'40 FORD Fordor. Runs fine, $382
'42 CHEVROLET club coupe. Looks good, mechanically excellent $475
'42 BUICK sedanette Special. Radio and heater $295
'46 MERCURY convertible. Grey finish $745
'41 FORD Opera coupe. R. and H. Spotlight $395
DOWNING MOTORS

Auto Trucks for Sale 185

USED TRUCKS
'50 F6 Tractor—Air brakes, 2-speed axle, tanks and 5th wheel. Ready to work $1,750
'49 FORD 2½-Yd. Dump—2-speed axle, 8.25x20 tires that are practically new $1,395
'50 FORD ½-Ton Pickup—Looks and runs like new. $945
'50 FORD 6 1½-Ton Pickup. Radio and heater $895
'50 FORD ½-Ton Panel—Perfect condition $995
'47 FORD ½-Ton Pickup—New paint, good rubber . $675
'46 FORD 2-Ton L. W. B. Chassis, Cab. 2-speed axle . $645
BEAUDRY
TRUCK DIVISION
355 LUCKIE ST., N. W.
CY. 3424

'47 CHEVROLET sedan delivery $595
HUGGINS MOTORS
370 W. Peachtree MA. 8697

Wanted—Autos, Trucks 187

CASH WAITING FOR YOUR POST-WAR CAR
GLENN BUICE USED CARS
387 SPRING ST., N. W. LA. 1961

Automobiles for Sale 181 **Automobiles for Sale 181**

McCLELLAN-JACKSON CO.
BACK LOT BARGAINS

'41 FORD Fordor special de luxe $395	'41 DE SOTO 2-dr. $395
'42 PLYMOUTH clb. cpe. .$395	'41 PLYMOUTH 4-dr. $395
'41 PLYMOUTH 4-dr. $395	'41 OLDS 4-dr. $395
'41 PLYMOUTH 2-dr. $295	'41 CHEVROLET 2-dr. $295
'40 PLYMOUTH 2-dr. $195	'40 PLYMOUTH 2-dr. $295
'39 DE SOTO 4-dr. $195	'40 PLYMOUTH 4-dr. $295
'41 FORD Tudor $195	'42 DODGE 2-dr. $295
'41 PONTIAC sedanette ...$195	'41 DODGE 4-dr. $295
'41 PLYMOUTH 4-dr. $195	'40 CHEVROLET panel ...$250
'41 CHEVROLET club cpe. $100	'40 CHEVROLET 2-dr. $195
'38 BUICK Spec. $95	'39 DODGE 4-dr. $150
500 N. MAIN ST. CA. 6692 EAST POINT	400 N. CHURCH ST. CA. 4165 EAST POINT

HUDSON
Best Used Car Value
SEE THESE NEARLY NEW ONES
'51 HUDSON Hornet Sedan. Hydra., R. and H., Jefferson green.
'51 HUDSON Hornet sedan. Overdrive, R. and H., Jefferson green.
'51 HUDSON Hornet Club Coupe. Hydramatic, R. and H., black.
'51 HUDSON Commodore "8" Sedan. Overdrive, R. and H., Ball blue.
'51 HUDSON Commodore "6" Sedan. Overdrive, heater, black.
'51 HUDSON Pacemaker Club Coupe. R. and H. Ball blue.
ALSO
Many '48-'49-'50 Models
Fully Guaranteed, Top Trade and Terms.
J. W. GOLDSMITH, INC.
Est. 1909
486 W. P'TREE—WA. 7872

Martin Burks Motor Co.
513 S. Main, East Point
FA. 6011
'52 DODGE Coronet—Green. R. and H., Gyromatic. Driven four miles $2,595
'52 DE SOTO Custom 4-Dr. R. and H. Blue. Driven five miles $2,795
'52 PONTIAC Chieftain De Luxe—Hyd., R. and H. Two-tone green. Driven 3 mi. ... $2,695
'51 CHEVROLET 2-Door—Green de luxe. R. and H., Powerglide. 3,100 mi. Like new $1,895
'50 PONTIAC 4-Dr. — Blue. Excellent condition . $1,745
'50 FORD Custom Fordor—Black. R., H. Low mi. $1,495
'50 CHEVROLET 2-Door—Black Styleline. Very clean $1,395
'50 FORD De Luxe Tudor—Black. Low mileage $1,295
ALL ABOVE CARS GUARANTEED

Convertibles
'48 CHEVROLET Club Conv. Cpe. — Radio, heater. Light green. Black top. $895
'48 PONTIAC 8 Club Conv. Cpe. — Radio, heater, Hydra-Matic, seat covers, new top $1,095
'49 FORD Custom 8 Conv. Coupe—Radio, heater, new top. Light grey finish $1,195
'49 FORD Custom 8 Convertible Coupe—Black top. Pastel green finish. Radio, heater $1,295
'51 CHEVROLET Club Conv. Cpe. — Loaded with extras. Like new condition $1,995
'51 FORD Custom 8 Clb. Conv. Coupe—Fordomatic drive, radio, heater. Bronze finish. Like new ...$1,995
WHOLESALE BUYERS WELCOME
FROST
WA. 9076 WA. 9070
450 PEACHTREE ST., N. E.

Look At These Cars Before You Buy and Save $200 or More
ALL FULLY GUARANTEED
'51 STUDEBAKER Convertible—Like-new. Ceiling price $2,380. Our price $1,795
'50 BUICK 4-Dr. — Fully equipped and clean. Ceiling price $1,945. Our price today . $1,395
'50 NASH 4-Dr. Custom—Ceiling price $1,700. Our price today $1,295
'51 NASH Statesman Custom 4-Door — Fully equipped. Like new. Was $2,543—going today for $1,795
MANY OTHERS TO SELECT FROM
EAST POINT MOTORS, INC.
206 N. Church, E. Point
CA. 2807

'49 BUICK
Super 4-Door Sedan—Original black finish like new. R. and H., seat covers, near-new tires. A 20,000-mile car. One of the cleanest $1,345
SOUTHERN CHEVROLET
411 W. Peachtree CY. 8774

'42 PACKARD
Convertible 120—New top. Clean. Nice car $295
SOUTHERN CHEVROLET
243 W. Ponce de Leon
DECATUR CR. 6414

THESE CARS MUST GO!
'50 PLY. sp. d. lx. clb. cpe. $1,345
'49 PLY. sp. d. lx. 4-dr. ..$1,095
'49 FORD "8" Tudor $895
'48 HUDSON "8" 4-dr. $795
'47 DODGE 7-pass. 4-dr. $895
'47 OLDS "78" 4-dr. $895
'47 FORD clb. cpe. "8" $845
'47 CHEV. F. M. clb. cpe. ..$895
'47 FORD conv. "8" $795
'46 NASH "600" 4-dr. $595
Most have radios and heaters.
NORTHERN CAR CO.
674 SPRING ST. AT. 1204

Wanted—Autos, Trucks 187 **Wanted—Autos, Trucks 187**

SELL US YOUR CAR!
OUR STOCK IS LOW—AND WE MUST BUY—CLEAN USED CARS
FORDS—CHEVROLETS—PLYMOUTHS AND PONTIACS
WE BELIEVE WE CAN PAY YOU MORE
BEAUDRY
"Atlanta's Oldest Ford Dealer"
451 SPRING ST., N. W. WA. 3297

Auto Parts and Accessories 193 **Auto Parts and Accessories 193**

REBUILT MOTORS
NO DOWN PAYMENT
FROM $134.50 PLUS INSTALLATION
18 MONTHS TO PAY
FREE TOWING IN CITY
ONE-DAY SERVICE
AL. 8496
MOTOR EXCHANGE, Inc.
OF GEORGIA
312 SPRING ST., N. W.

DICK TRACY

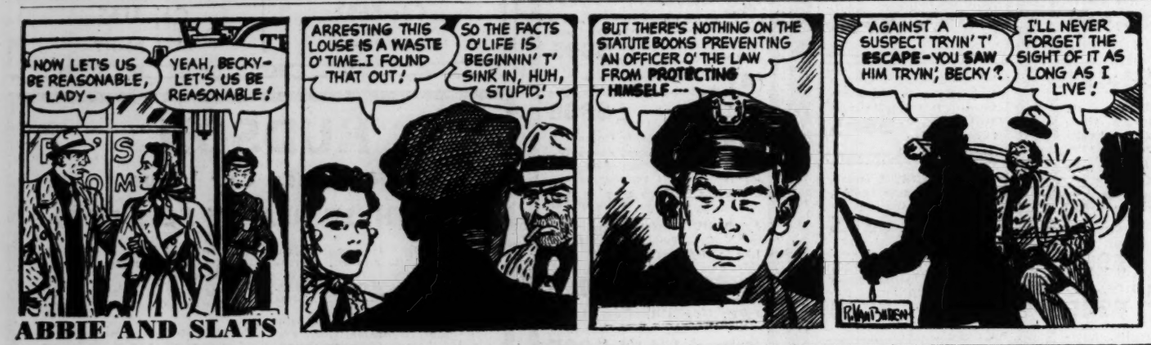

ABBIE AND SLATS

STEVE CANYON

SNUFFY SMITH

MOON MULLINS

WINNIE WINKLE

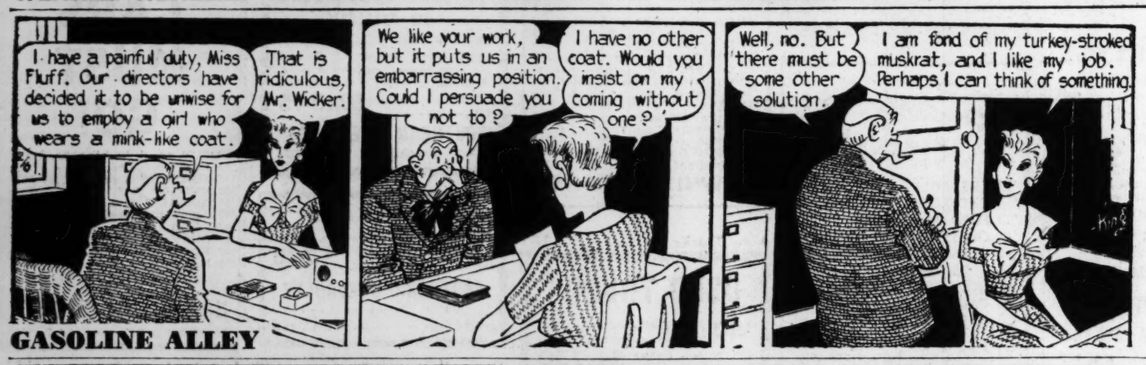

GASOLINE ALLEY

BEN BOLT

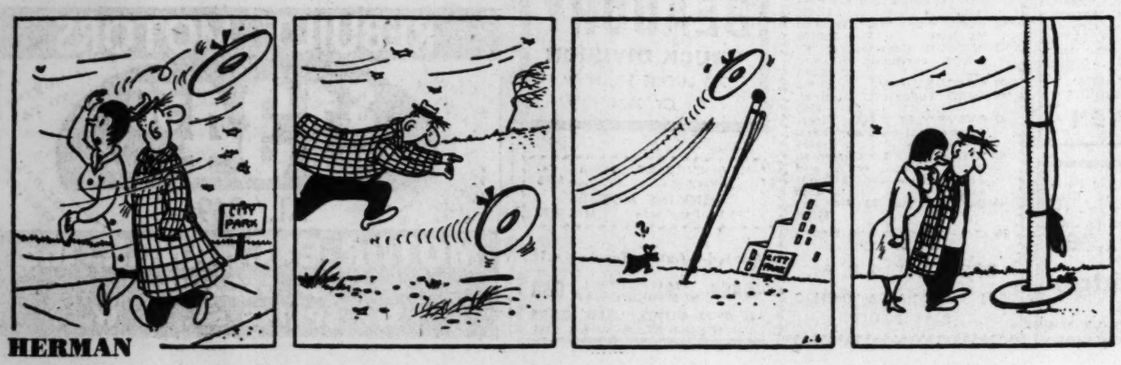

HERMAN

Ed SULLIVAN

Marlene Gets a Quip: 'Tiring, Wasn't It?'

Marlene Dietrich and this reporter were first to go backstage, on opening night of ill-fated "Gertie," to congratulate Welsh actress Glynis Johns on her engaging performance in a weak play. Cooed Marlene: "Darling, I was sitting out there." Said Glynis, her eyes twinkling: "Tiring, wasn't it?" . . . Two days later, Miss Johns married Londoner Robert Foster, son of the chairman of the board of Colgate-Palmolive, whose rival had been Anthony Darnborough, producer of Somerset Maugham's "Trio" and "Quartet." . . . Twenty-below-zero weather wins the season's rugged title for Carol Channing and her "Gentlemen Prefer Blondes" tourists, playing in Minneapolis. . . . Washington whispering that a Polish professor, survivor of the massacre of 15,000 Polish soldiers in Katyn Forest, will solve the Russian-German dispute as to the killers, before the House of Representatives probers.

Back in 1910, juke boxes of the era were exempted from payment of "performance" fees to SCAP, because the juke box could only be heard by the person using the set of earplugs attached to the machine. Now that the juke box sprays out music for entertainment and dancing in restaurants, clubs and bars, composers want the ancient exemption voided. The Kefauver-Bryson bill to this effect, however, must pass through House and Senate judiciary committees to reach the floor for debate. First test occurs this week in the House committee, with Washington loaded with SCAP and BMI lawyers, glaring at juke box lobbyists battling to avoid annual royalties that would go into the millions.

"Operation Smile" describes project of 5th Infantry Division, at Indiantown Gap, Pa., to cheer leukemia victim, Anna Mae Brandt, 12-year-old Harrisburg girl. Special Services transported 100 GI magicians, ventriloquists, clowns and singers to Philadelphia Children's Hospital to cheer her and other young patients. This thrilling exposition of tenderness indicates why American soldiers captured the affections of every nation they've ever visited. . . . Marines want college grads, seniors, 20 to 27, for officer candidates starting March 17. Apply Major Leitner, Room 3 East, 246 Broadway, N. Y. 13, N. Y. . . . Jimmy Durante will take Margie Little to England, in April, chaperoned by Mrs. Eddie Jackson, so don't be startled by wedding bells.

Police Commissioner George P. Monaghan can take a bow on grabbing those jewel robbers. . . . Phil Regan and John Griffin lucky to escape in that four-car crash in Jersey. . . . The Jimmy Weinbergs (Betty Houghton) expect Sir Stork. . . . She's the Corning glass heiress; he's the son of the Sidney Weinbergs. . . . Networks warning all execs to be mighty careful in selling time slots to White House candidates, so that each gets equal coverage. . . . L. B. Mayer wants Gary Cooper in the James Barton role of "Paint Your Wagon." . . . Shipwreck Kelly and Gretchen Donahue a twosome. . . . The late Maxim Litvinoff's wife, Ivy, seriously ill. Nick and Arnold's Versailles celebrating its 17th year. . . . V-Day: Valentine displays along Fifth Ave.

Charles Lindbergh's son, Jon, now dating Janie Bemburn, a singer. . . . Bobby Riggs and Kay made up. . . . John Ringling North hit a new oil well. . . . Alicia Baker, widow of Greenville (Beans) Baker, to wed Count Jan Bunde. . . . The Jimmy Stewarts in for a fortnight. . . . Isabel MacDonald, widowed daughter of the late Labor Prime Minister of Great Britain, to wed a Wall Streeter. . . . Millicent Rogers improving at Taos, N. M. . . . Maureen O'Hara's brother, Charles, dating Ann Blyth. . . . RCA-Victor dickering with Judy Garland. . . . Lt. Col. Ed Wilson, President Truman's former pilot, at Armando's with Joan La Roche. The Jack (WPIX) McCarthy's named her Tara. . . . When Gene Tierney gets that decree, Oleg Cassini will wed Barbara Freking. . . . Shep Traub after Joan Bennett to succeed Rosalind Russell in "Bell, Book and Candle."

KNOW YOUR GEORGIA — By C. J. Holleran

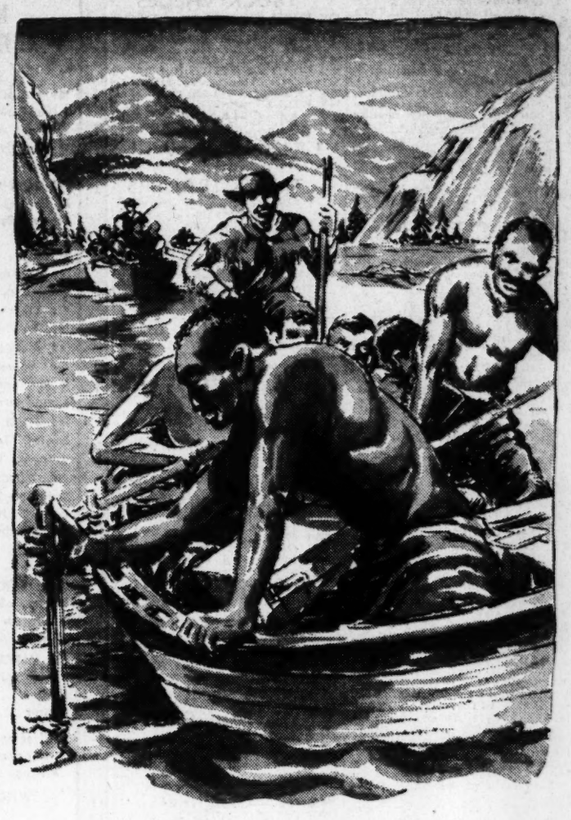

Georgia's First 'Big Shot'

In the 18th Century the number of slaves a man owned was the yardstick by which his standard of living, influence in the community and political importance were usually measured. Until the Civil War, the value of those held in bondage far exceeded the land, buildings and equipment of the great plantations. During the Revolution, when money was practically nonexistent, slaves were accepted as human currency throughout the new nation. At that time, John Burnet, Georgia's first "big shot" gangster, conceived the idea that led to what is probably the largest theft ever committed in the state. Leading his early racketeers, Burnet staged daring raids on Tory estates and made off with their slaves. Then cleverly working his way into the confidence of leading patriots, who were too busy fighting for their country to protect their personal interests, he gained guardianship of their best vassals and other valuable possessions. All of these were to be taken to a safe place until peace, when they would be redistributed. He carried them to a "safe" place without a doubt, but it happened to be in Spanish Mississippi, where he settled down to a life of ease and prosperity with his newly acquired wealth! The value of his "haul" today would run into the millions.

GERMAN PROBLEM

Bringing the Germans back into the family of nations is the subject of editorial comment and the cartoon on page 4.

Legion Post Slates CD Speech, Movie

Auxiliary members of Boulder Park American Legion Post 131 will sponsor a Civil Defense speech and movie at 8 p. m. Thursday at the Legion Home. "Tale of Two Cities," dealing with the A-bombing of two Japanese cities, is the movie. R. E. Tarpley, Red Cross instructor, will discuss citizens' responsibility in emergencies.

AUNT HET

Old Tom's always lived in a rut, anyway, and his grave won't seem much different except it's shorter.

(ADVERTISEMENT)

EAT ANYTHING WITH FALSE TEETH!

If you have trouble with plates that slip and rock and cause sore gums—try Brimms Plasti-Liner. One application makes plates fit *snugly* and *stay that way*, because Brimms Plasti-Liner is a permanent reliner. It relines and refits loose plates in a way no powder or paste can do. Even on old rubber plates you get good results six months to a year or longer. YOU CAN EAT ANYTHING! Simply lay soft strip of Plasti-Liner on troublesome upper or lower. Bite and it molds perfectly. *Easy to use*, tasteless, odorless, harmless to you and your plates. Removable if desired. Money back if not completely satisfied. *Ask your druggist!*

BRIMMS PLASTI-LINER
THE PERMANENT DENTURE RELINER

Dr. BRADY

Scientific Neglect Called Good Practice

For divers reasons the let-alone or scientific neglect of ulcers, wounds and other surface lesions or breaks of the skin is the most difficult to carry out.

I learned my first lesson about this the first month I served in the mines—in private practice. A teen-age boy sustained a compound fracture of the femur, that is, a broken thigh bone with one fragment projecting through the skin.

I cleansed the wound carefully, applied a sterile (germ-free) dressing and put the limb in Hodgen's suspension. This is a hammock suspended from the ceiling, so arranged that a constant moderate pull is kept on the foot. In the course of several days this steady traction brings the fragments into as nearly perfect apposition as is surgically or mechanically possible.

Being an honest doctor I gave an honest answer when a newspaper reporter asked whether I had "reduced" the fracture. "Not yet," I replied foolishly, "complete reduction will take several days." So the newspaper revealed that I had not reduced the fracture and Dr. So-and-So, who had been called in later, said the patient was doing as well as could be expected, etc. You may not believe it, but it took me more than five years to learn that you can't tell patients the truth and hold their patronage.

Under ideal conditions a wound, burn or ulcer will heal just so fast and no antiseptic can make it heal any faster. To ascribe "healing" virtues to medicaments, old or new, is childish.

In the care of any wound, burn or ulcer it is well to keep in mind the fact that even the gentlest, most skillful handling for inspection or change of dressings inevitably destroys some of the delicate new tissue cells and consequently retards or sets back the healing process.

These newly formed tissue cells are perhaps more vulnerable to "powerful" antiseptics than most germs. This explains why simple wounds, burns or other minor lesions take so long to heal when maltreated with antiseptic nostrums.

Signed letters, not more than one page or 100 words long, pertaining to personal health and hygiene, not to disease, diagnosis or treatment, will be answered by Dr. Brady if a stamped self-addressed envelope is enclosed and addressed to The Constitution.

JUST NUTS

ADVERTISEMENT

Record Relief for SOUR STOMACH

For heartburn, gas, acid indigestion. Still only 10c.

EAT LIKE CANDY TUMS 10 STOMACH DISTRESS

TUMS FOR THE TUMMY

(ADVERTISEMENT)

Best-Known For relieving distress of Chest Colds

Brings relief 2 ways at once!

Modern mothers know you can't beat Vicks VapoRub for miseries of colds. The moment you rub it on throat, chest and back VapoRub starts right to work *2 ways at once* . . .

And it keeps up this special *penetrating - stimulating* action for hours. It eases muscular soreness and tightness and brings warming, comforting relief *even while you sleep.*

IF THERE'S MUCH COUGHING OR STUFFINESS...

. . . get *deep-action* relief in seconds with VapoRub in steam—2 heaping spoonfuls of Vicks VapoRub in vaporizer or bowl of boiling water as directed in package. Every single breath relieves upper bronchial congestion and coughing spasms!

Why Drive? Greyhound SAVES

Your car—

Your money—

Your energy—

Just a few Examples of BIG Savings

	ONE WAY	ROUND TRIP
Jacksonville, Fla.	$ 7.00	$12.60
Daytona Beach, Fla.	9.05	16.30
Miami, Fla.	12.75	22.95
Mobile, Ala.	6.95	12.55
New Orleans, La.	9.45	17.05
St. Louis, Mo.	11.25	20.25
Chicago, Ill.	14.40	25.95
Washington, D. C.	12.95	23.35
New York, N. Y.	16.85	30.35
Norfolk, Va.	11.85	21.35

(U. S. Tax Extra)

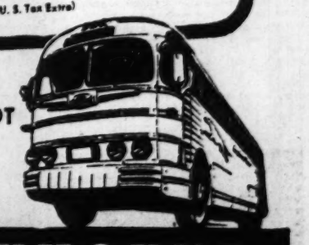

GREYHOUND BUS DEPOT
81 Cain Street, N. W.
Phone WA. 6300

Go GREYHOUND

NETWORK TIMETABLE

Radio — Published as a service to readers, at no charge to the broadcasters. The Constitution is not responsible for last-minute program changes. — *Television*

WED. A.M.	WSB—750 (NBC) FM 98.5 Meg.	WAGA—590 (CBS) FM 103.3 Meg.	WGST—920 (ABC-M) FM 94.1 Meg.	WSB-TV—2 (NBC)	WAGA-TV—5 (CBS-D) *Indicates Network Program	WLTV—8 (ABC)
5 :14	Sign On	Silent	Silent			
:15	Str'gth for Day	Sign On	Silent			
:30	Dixie Farm	Gospel Time	Gospel Time			
:45	and Home Hr.	Farm Fest	Gospel Time			
6 :00	Jack Hunt	Hilly Billy	Hillbilly Bits			
:15	Jeff Jamboree	Hit Revue	News			
:30	Sunup Serenade	News	Alliance Hour			
:45	Sunup Serenade	Early Worm	Finis J. Dake			
7 :00	News	Early Worm	News			
:15	Merry-Go-	News; Early	LeFevre Trio			
:30	Round	Clark News	Bill Lowery			
:45	News	Worm	Bill Lowery			
8 :00	World News*	Early Worm	Bill Lowery			
:15	Morn. Melodies	World News*	Bill Lowery			
:30	Morn. Melodies	Early Worm	Bill Lowery			
:45	Morn. Melodies	Early Worm	Bill Lowery			
9 :00	News; It Pays	N's of America	Breakfast Club*			
:15	To Listen	Party Line	Breakfast Club*			
:30	Music	Party Line	Breakfast Club*			
:45	Menjous	Party Line	Breakfast Club*			
10 :00	Welcome	Arthur	My True Story*			
:15	Traveler*	Godfrey*	My True Story*			
:30	Double	Arthur	Betty Crocker*			
:45	or Nothing*	Godfrey*	Against Storm*			
11 :00	Strike It Rich*	Arthur	Lone Journey*			
:15	Strike It Rich*	Godfrey*	Girl Marries*			
:30	King Row*	Star Sings	Br'k the Bank*			
:45	Dave Gar'way*	Rosemary*	Br'k the Bank*			

WED. AFT.	WSB—750 (NBC) FM 98.5 Meg.	WAGA—590 (CBC) FM 203.3 Meg.	WGST—920 (ABC-M) FM 94.1 Meg.	WSB-TV—2 (NBC)	WAGA-TV—5 (CBS-D) *Indicates Network Program	WLTV—8 (ABC)
12 :00	News	News	Address by			
:15	Mkts, W'r, News	Aunt Jenny*	Governor			
:30	Varieties	Helen Trent*	James F.			
:45	John Lee Wills	Our Gal Sun.*	Byrnes			
1 :00	H'line Harmony	Big Sister*	Finis J. Dake			
:15	Red Foley*	Ma Perkins*	Back to Bible			
:30	Movie Lister	Dr. Malone*	Back to Bible			
:45	Take Fifteen	Wendy Warren	Phil'phy of Life			
2 :00	Live Like a	Brighter Day	Let's Have Fun			
:15	Millimaire*	Guiding Light*	Let's Have Fun			
:30	News	Perry Mason*	Let's Have Fun			
:45	Dr. Paul	Nora Drake*	Dean Dickens			
3 :00	Life Beautiful	Hilltop	Mama Goes			
:15	Road of Life*	House	Shopping			
:30	Pepper Young*	Party; News*	Joyce Jordan*			
:45	Right to Hap'ss	Grady Cole*	Evelyn Winters			
4 :00	B'kstage Wife	C. Smith; News	920 Special			
:15	Stella Dallas*	Natural Jones	920 Special			
:30	Widder Brown*	Natural Jones	920 Special			
:45	Wo'n in House*	Top Five	920 Special			
5 :00	Just Plain Bill*	Top Five	920 Special			
:15	Fr't Pg. Farrell*	Top Five	920 Special			
:30	Lorenzo Jones*	J. Woods; News	Fun Factory*			
:45	Around Town	C. Massey*	Fun Factory*			

WED. EVE.	WSB—750 (NBC) FM 98.5 Meg.	WAGA—590 (CBS) FM 103.3 Meg.	WGST—920 (ABC-M) FM 94.1 Meg.	WSB-TV—2 (NBC)	WAGA-TV—5 (CBS-D) *Indicates Network Program	WLTV—8 (ABC)
6 :00	News	A. Jackson	Uncle Eb's			
:15	Ernest Rogers	G. Lombardo	Hillbilly			
:30	The Cisco Kid	N's; Panorama	Hits & Hymns			
:45	The Cisco Kid	Lowell Thomas*	At Y'r Request			
7 :00	H. V. Kal'born*	Beulah*	News*			
:15	Ernie Hynds	Jack Smith*	Elmer Davis*			
:30	News of World	Club 15*	Lone Ranger*			
:45	One Mn's Fam.*	E. R. Murrow*	Lone Ranger*			
8 :00	Halls of Ivy*	Big Town*	Georgia Tech			
:15	Halls of Ivy*	Big Town*	vs. Georgia			
:30	The Great	Doctor	Georgia Tech			
:45	Gilversleeve*	Christian*	vs. Georgia			
9 :00	Groucho Marx*	Boston Blackie*	Basketball			
:15	Groucho Marx*	Boston Blackie*	Game			
:30	Big Story*	Bing Crosby*	Georgia Tech			
:45	Big Story*	Bing Crosby*	vs. Georgia			
10 :00	Barry Craig,	Boxing Bout*	Mr. President*			
:15	Investigator*	Boxing Bout*	Mr. President*			
:30	News; Meredith	Speech by	Dig. the Discs			
:45	Willson*	Governor	Dig. the Discs			
11 :00	News	James F.	Dig. the Discs			
:15	Concert in Min.	Byrnes	Dig. the Discs			
:30	Dr. Watson	Believe; Orch.	Dig. the Discs			
:45	Calling	Reflections	Dig. the Discs			
12 :00	News; Platter	News; Sign Off	Dig. the Discs			
:15	Party	Silent	Dig. the Discs			
:30	Platter	Silent	Dig. the Discs			
:45	Party; News	Silent	Dig. the Discs			

Tonight's Views of the News

Ernest Rogers, Atlanta Journal columnist, interviews movie star and expert archer Howard Hill Wednesday night on teevee's Views of the News at 7:30 over WSB-TV, Channel 2.

	WSB-TV—2 (NBC)	WAGA-TV—5 (CBS-D)	WLTV—8 (ABC)
7 :30	Test Pattern	Silent	Silent
:45	Test Pattern	Silent	Silent
8 :00	Today*	Silent	Silent
:15	Today*	Silent	Silent
:30	Today*	Silent	Silent
:45	Today*	Silent	Silent
9 :00	Coffee	Silent	Silent
:15	Club;	Rel Viewpoint	Silent
:30	Seeing Stars	Breakfast	Silent
:45	Devotions	At WAGA	Silent
10 :00	Mel Martin*	News*	Silent
:15	Mel Martin*	Art. Godfrey*	Silent
:30	It's in	Bride & Gro'm*	Test Pattern
:45	the Bag*	Morn Matinee*	Test Pattern
11 :00	Peachtree	Morning	Test Pattern
:15	Cowboys	Matinee*	Test Pattern
:30	Come Into	Strike It Rich*	Test Pattern
:45	the Kitchen	Strike It Rich*	Test Pattern
12 :00	Ruth Lyons*	News	Test Pattern
:15	Ruth Lyons*	Love of Life*	Test Pattern
:30	News	S. Tomorrow*	Test Pattern
:45	"Children	TV Ranch	Test Pattern
1 :00	On	TV Ranch	Test Pattern
:15	Trial"	TV Ranch	Test Pattern
:30	"Children	Garry Moore*	Test Pattern
:45	On Trial"	Garry Moore*	Movie Matinee
2 :00	Strictly for	Garry Moore*	Movie Matinee
:15	the	Garry Moore*	Movie Matinee
:30	Girls	First 100 Yrs.*	Movie Matinee
:45	Bob and Ray*	Mike and Buff*	Movie Matinee
3 :00	Big Payoff*	Mike and Buff*	Gayl'd Hauser*
:15	Big Payoff*	Mike and Buff*	Anything Goes
:30	Ralph	Bert Parks*	Shopping
:45	Edwards*	Bert Parks*	Atlanta
4 :00	Kate Smith*	Memo For	Frances
:15	Kate Smith*	Milady*	Langford
:30	Kate Smith*	Captain Video*	and Don
:45	Kate Smith*	Captain Video*	Ameche*
5 :00	Hawkins Falls*	Film Feature	Circle 8 Ranch
:15	Gabby Hayes*	Film Feature	Circle 8 Ranch
:30	Howdy Doody*	Brock Show	Circle 8 Ranch
:45	Howdy Doody*	Brock Show	Circle 8 Ranch
6 :00	Woody Willow	News	Swing Billies
:15	Woody Willow	Logan Sisters	Swing Billies
:30	Cartoons	Newsreel	Space Cadet*
:45	Those Two*	Film Sh'ts; N'ws	News; Weather
7 :00	Peachtree	Inside Outdoors	"Three
:15	Cowboys	Inside Outdoors	Musketeers"
:30	Views; Weather	News*	Life Begins
:45	News	Perry Como*	At 30*
8 :00	Kate Smith*	Arthur	"Swiss Miss"
:15	Kate Smith*	Godfrey*	With
:30	Kate Smith*	Arthur	Laurel
:45	Kate Smith*	Godfrey*	and Hardy
9 :00	TV Theater*	Strike It Rich*	"O'Malley of
:15	TV Theater*	Strike It Rich*	the Mounted"
:30	TV Theater*	The Web*	with
:45	TV Theater*	The Web*	Geo. O'Brien
10 :00	Pantomime	R. Villemain*	Celanese
:15	Quiz*	E. Hairston vs.	Theater*
:30	Spelling	Boxing Bout*	Celanese
:45	Bee	News	Theater*
11 :00	"Murder at	Chronoscope	News; Wrest.*
:15	Baskerville*	Newsreel	Wrestling*
:30	"Murder at	Silent	Wrestling*
:45	Baskerville"	Silent	Wrestling*
12 :00	"Murder at	Silent	Silent
:15	Baskerville"	Silent	Silent
:30	News; Silent	Silent	Silent
:45	Silent	Silent	Silent

TODAY'S CROSSWORD PUZZLE

ACROSS

1 Something difficult to bear: sl.
5 Emblem.
10 Mutilate.
14 Wings.
15 Arctic or Indian.
16 Helen Hayes' group.
17 "The Red ——": Herbert.
18 Lowell Tomas is one.
20 U. S. S. R. enigma.
22 Detectives.
23 At no time.
25 —— Stanley Gardner, creator of Perry Mason.
26 Leaves for another country.
29 Sods.
33 Swiss canton.
34 Swarms.
36 Pinnacle of ice.
37 Rhythmic silence; music.
39 Formal public assemblies.
41 Facts.
42 —Dvorak, composer.
44 Tides.
46 "Stout-hearted ——."
47 Jerry ——, TV comedian.
49 Expanders.
51 "Of —— I Sing": Gershwin.
53 Divine spirit: Rom. relig.
54 Anything that changes.
58 A tenant.
61 Making unsound.
63 Root used for poi.
64 Arrow poison.
65 Uncanny.
66 City in Oklahoma.
67 Exploit.
68 Releases.
69 —— Lacoste, former tennis star.

DOWN

1 Schools of whales.
2 Dismounted.
3 Members of Spain's political party.
4 Baseball's "Rapid Robert."
5 Provided with head-dress.
6 Jot.
7 Moistures.
8 Canadian peninsula.
9 Audience cry to Toscanini.
10 Subdued.
11 Pay up.
12 Roman road.
13 Disfigures.
19 Bearer of great burden.
21 A Tsar.
24 Plant exudate.
26 Wall painting.
27 Miss Dunne, of the films.
28 Horse.
30 Coming from beyond the mountains.
31 Detester.
32 Scrutinizes.
35 Taint.
38 Trembled.
40 Ostentatious efforts.
43 India's Prime Minister.
45 Identical.
48 Gathered.
50 Cloth stretching frame.
52 Enroll.
54 The —— test.
55 Solitary.
56 To corner.
57 Novice: var.
59 De Valera's country.
60 Was carried.
62 Pinch.

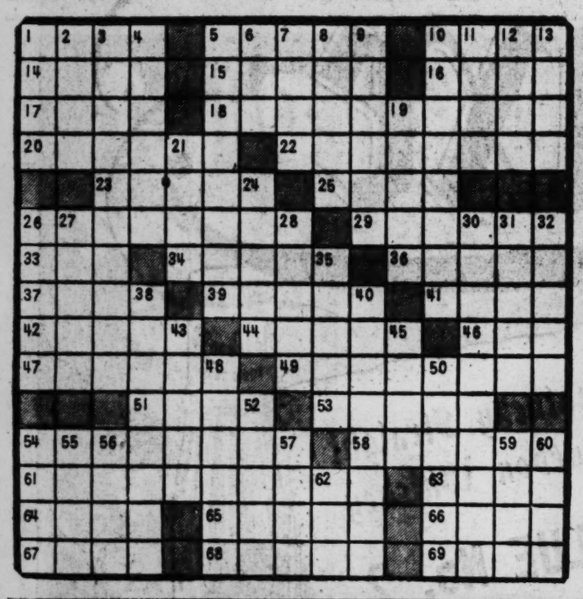

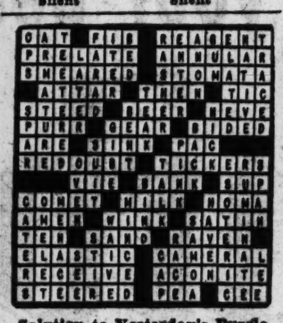

Solution to Yesterday's Puzzle

TV-RADIO DIAL

Comic Eddie Foy Visits Kate Smith

Eddie Foy Jr., comedian and son of the late illustrious figure in show business, will appear as a guest on the Kate Smith Evening Hour at 8 p. m. on WSB-TV.

The program also will include the popular Ethel and Albert, comedy team, in one of their family situations, and the Christiani Troupe, well-known teeter-board act.

Hans Conreid, Vincent Price, Adele Jergens and Jackie Coogan will again engage four visiting Stars in a fast-moving charade game . . . Pantomime Quiz at 10 p. m. on WSB-TV.

"Follow the Dream," a comedy-drama about a young girl who isn't quite sure who she wants to marry, will be the Kraft Theater drama at 9 p. m. on WSB-TV.

The story concerns Joan Cameron who, on her wedding day, isn't certain she wants to marry the man of her choice. Through her tears she attempts to explain her fears to her father.

Don Elliot moderates the Spelling Bee when the WSB-TV program returns to the air at 10:30 p. m.

Vying for spelling honors will be a team representing Gainesville and a group representing the Atlanta Junior Chamber of Commerce.

Paul Terry, creator of "Terry Tunes," will be the helping hand on "Strike It Rich"—WAGA-TV at 11:30.

Hear and see
THE NEWS IN PICTURES
TONIGHT
featuring
Bob Martin
WLTV Channel 8
6:45 P. M.
Sponsored by
GORDY TIRE CO
Headquarters for Dayton Tires
PONCE DE LEON AT JUNIPER

(ADVERTISEMENT)
Stop Taking Harsh Drugs for Constipation
End Chronic Dosing! Regain Normal Regularity This All-Vegetable Way!
Taking harsh drugs for constipation can punish you brutally! Their cramps and griping disrupt normal bowel action, make you feel in need of repeated dosing.
When you occasionally feel constipated, get *gentle* but *sure* relief. Take Dr. Caldwell's Senna Laxative contained in Syrup Pepsin. It's *all-vegetable*. No salts, no harsh drugs. Dr. Caldwell's contains an extract of Senna, oldest and one of the finest *natural* laxatives known to medicine.
Dr. Caldwell's Senna Laxative tastes good, acts mildly, brings thorough relief *comfortably*. Helps you get regular, ends chronic dosing. Even relieves stomach sourness that constipation often brings.
Try the new 25¢ size Dr. Caldwell's. Money back if not satisfied. Mail bottle to Box 280, New York 18, N. Y.

Today
"Those Two"
★ *Vivian Blaine and Pinky Lee in fifteen minutes of songs, comedy and dancing.*
6:45 P. M.

"Kate Smith Evening Hour"
★ *Kate Smith with her popular full hour Variety Show.*
8:00 P. M.

"Pantomime Quiz"
★ *Mike Stokely makes the old parlor game modern and entertaining.*
10:00 P. M.

WSB-TV • channel 2

The Celanese Theatre
IN ASSOCIATION WITH THE PLAYWRIGHTS
presents
"BRIEF MOMENT"
by S. N. BEHRMAN
starring
VERONICA LAKE
BURGESS MEREDITH
ROBERT STERLING
TONIGHT AT 10:00
WLTV CHANNEL 8
This real theatre on TV has received "Best of 1951" all around the country:
"Drama: The Celanese Theatre by a substantial margin. Best acting, best plays and best direction. "Top Favorite Show: The Celanese Theatre. Good plays wear better than anything on television."
—JACK MABLEY, Chicago Daily News and TV Forecast
"Best dramatic show: The Celanese Theatre."
—BOB LANIGAN, Brooklyn Daily Eagle
"Best drama series: The Celanese Theatre."
—HARRY HARRIS, Philadelphia Bulletin

STATE AND COUNTY TAX BOOKS OPENED JANUARY 1st, AT COURTHOUSE

File Tax Returns and Exemption Applications, NOW, at the Courthouse.

Don't delay. Avoid the last-minute RUSH.

Open every Saturday until 12:00 o'clock noon.

JASON A. TUGGLE
Tax Receiver, Fulton County
Courthouse

(ADVERTISEMENT)

Has your Laxative Stopped Working?

Many folks find that the laxative they have been taking has stopped working for them—gives little or no satisfaction. If this has happened to you, you should do something about it.

What can you do about it? Try Espotabs, a really strong laxative, scientifically formulated to give folks happy relief from this problem. Proven Espotabs are formulated to be as powerful as you can safely take, yet users praise the way they work without griping or discomfort. Espotabs is a scientifically balanced product which has served thousands faithfully for over 25 years.

No need to dose yourself with evil tasting laxatives when one pleasant sugar-coated Espotab tablet usually does the job and gives you that grand and glorious feeling the morning after. Still only 25¢. At all drug counters.

NEW green toothpaste with miracle chlorophyll!

gives you a

Clean Fresh Mouth All Day Long!

NOW—a new miracle toothpaste containing chlorophyll*! Called Chlorodent, it stops mouth odor all day long. It fights *tooth decay* and common *gum troubles*.

This new green toothpaste was used in hundreds of tests on people who were afflicted with bad breath. When they brushed their teeth with Chlorodent, their mouth odor disappeared. Two hours later, their breath was still clean and fresh in 98% of the cases. Four hours later, 74% were still free of mouth odor!

Chlorophyll doesn't just cover up mouth odor, but destroys it. By using Chlorodent regularly—preferably after meals—you can be free of mouth odor all day long!

So, try it right away! See for yourself why Chlorodent is winning friends *faster than any other toothpaste!* *Water-soluble chlorophyllins

Chlorodent

Made by the makers of Pepsodent

Arbor Day Programs Mapped for Georgia

Programs for celebrating Arbor Day in Georgia's schools have been mapped by the Georgia Forestry Commission and are available on request.

Guyton DeLoach, commission director, said teachers may obtain programs from district foresters, county foresters and county rangers. Arbor Day is Feb. 15.

Smith-Hughes Carburetion Clinic Slated

The annual carburetion clinic for automobile mechanics conducted by Smith-Hughes Vocational School under the direction of the State Department of Vocational Education will begin Monday, Feb. 11.

Registration will be held from 7 to 9 p. m. Thursday in Room 132 of the Smith-Hughes Vocational School.

The clinic will consist of 12 two-hour classes held two nights a week for six weeks.

Instruction will consist of general discussion of various types of carburetors as well as actual experience in disassembling, assembling and adjusting all kinds of carburetors. Special tools, charts and other materials will be made available to the class.

Warren "Red" Hoyt, who has had more than 30 years of experience in specialized carburetion work, will be instructor.

The clinic will be open without charge to all employed white automobile mechanics. A certificate will be issued at the completion of the course. Information about the classes may be obtained by calling ALpine 0591, Extension 30.

Mexico Teacher Inspects Fulton School System

Sergio Diaz Ortega, 25, a third grade teacher in Mexico City, inspected Fulton County public schools as a part of his tour of America, and came up with this observation:

Ortega

"It seems as if you don't have any shy children in America!"

The dark-eyed, dark-haired young schoolmaster is touring American public schools on a scholarship provided by his government. He said he liked the Mexican way of having schools financed by the federal government but was impressed by many advantages enjoyed by American youngsters.

"Your libraries are very splendid," he said, "and so available to the pupils! We have not so many books. And knives and forks . . . American children do not remember when they begin using them, do they?"

While he was in Atlanta the Mexican teacher met J. W. Harris, an East Point student who is going to Mexico to study under an exchange student plan.

Venezuela's Orinoco River is so forceful where it flows through the so-called Angostura constriction at Cuidad Bolivar, the channel has been scoured out over the centuries to a depth of 262 feet below sea level.

COTTON MAID—Miss Patricia Ann Mullarkey, Dallas, Texas, 1952 Maid of Cotton, will visit Atlanta Wednesday through Friday on her goodwill tour.

(ADVERTISEMENT)

Beware Coughs From Common Colds That HANG ON

Chronic bronchitis may develop if your cough, chest cold, or acute bronchitis is not treated and you cannot afford to take a chance with any medicine less potent than Creomulsion which goes right to the seat of the trouble to help loosen and expel germ laden phlegm and aid nature to soothe and heal raw, tender, inflamed, bronchial membranes.

Creomulsion blends beechwood creosote by special process with other time tested medicines for coughs. It contains no narcotics.

No matter how many medicines you have tried, Creomulsion is guaranteed to please you or druggist refunds money. Creomulsion has stood the test of many millions of users. (Adv.)

Atlantan To Address Chicago Group

William J. McGlothlin of Atlanta, consultant for professional programs, Board of Control for Southern Regional Education, will be among speakers at the 48th annual Congress on Medical Education and Licensure in Chicago Feb. 10-12.

The meeting will bring together medical and educational leaders from all over the country to discuss such subjects as the distribution of physicians, aid to medical education through private funds and regional co-operation in education. Problems confronting medical schools and licensing boards will be aired.

Lumber—Millwork
Jones & Hardin. MA. 1107

CELEBRATING OUR 4th YEAR IN ATLANTA

As a special gift to the people of Atlanta—we are offering

DANCE LESSONS 1/2 PRICE

Yes, 50% Reduction

ON ALL OF OUR COURSES
FOX TROT, RUMBA, SAMBRA, SHAG, JITTERBUG, WALTZ

Hurry!

ONLY 2 WEEKS TO GO
BRING A FRIEND
2 FOR THE PRICE OF ONE

Fred Astaire DANCE STUDIOS
3 Convenient Locations
104½ Forsyth St., Downtown—AL. 1611
3188 Roswell Rd., Buckhead—CH. 7479
145 Clairmont Ave., Decatur—CR. 6938

★ SALE ★

BRAND NEW PORTABLE ELECTRIC

SEWING MACHINE

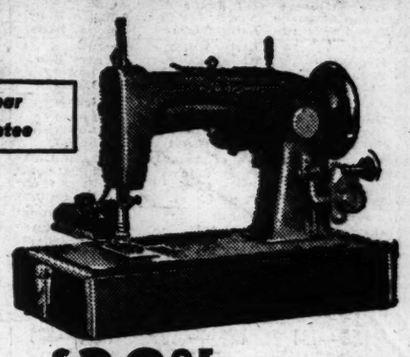

20-Year Guarantee

FOR ONLY **$39.95**

OPEN FRIDAY 'TIL 9 P. M.

$12.50 Down—$1.95 Per Week

AMERICA'S BIGGEST SEWING VALUE!

- fingertip stitch length control
- powerful a.c.-d.c. motor
- easy-set thread tension control
- smooth, lock stitch sewing action
- lightweight—easy to carry
- off and on switch

Free Home Demonstration
CALL MA. 7148

Ashby SEWING MACHINE CO.
Atlanta Owned and Operated
107 Broad St., S. W. MA. 7148

WANT TO POINT WITH PRIDE AT ONE OF YOUR OWN ?

What a wonderful feeling it is to say, "This is my new car."

What a nice feeling it is to be all set in advance to get your new car (or the used car you want) as a cash buyer! It can be done so easily with the exclusive C&S

Pre-Established Credit Plan

- *You get your next car as a cash buyer.*
- *Your agent handles your insurance and can arrange your loan through us.*
- *We finance your car and you build credit with our bank.*
- *Your loan is paid in convenient monthly payments.*

See us or your insurance agent, "Pre-Establish" your credit! Be all set to buy!

THE CITIZENS & SOUTHERN NATIONAL BANK

ATHENS ATLANTA AUGUSTA MACON SAVANNAH VALDOSTA

This bank is a member of the FEDERAL DEPOSIT INSURANCE CORPORATION

NOW—BETTER VALUES THAN EVER

Ask your dealer

Bourbon de Luxe

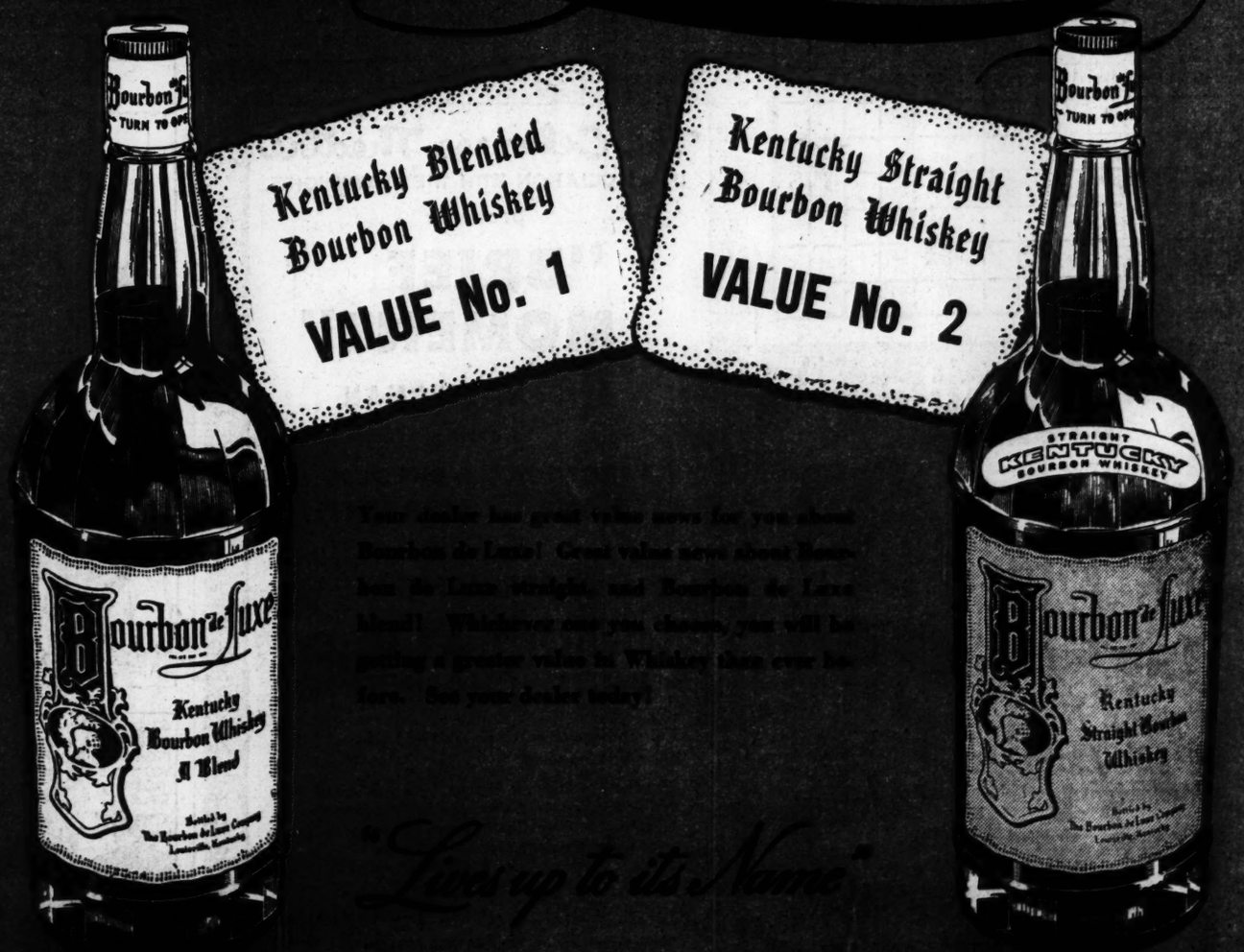

Your dealer has great value news for you about Bourbon de Luxe! Great value news about Bourbon de Luxe straight, and Bourbon de Luxe blend! Whichever one you choose, you will be getting a greater value in Whiskey than ever before. See your dealer today!

"Lives up to its Name"